

1970

CRIME

IN THE UNITED STATES

ISSUED BY -- JOHN EDGAR HOOVER, Director -- FBI

UNIFORM CRIME REPORTS—1970



FOR RELEASE

TUESDAY P.M., AUGUST 31, 1971

PRINTED ANNUALLY

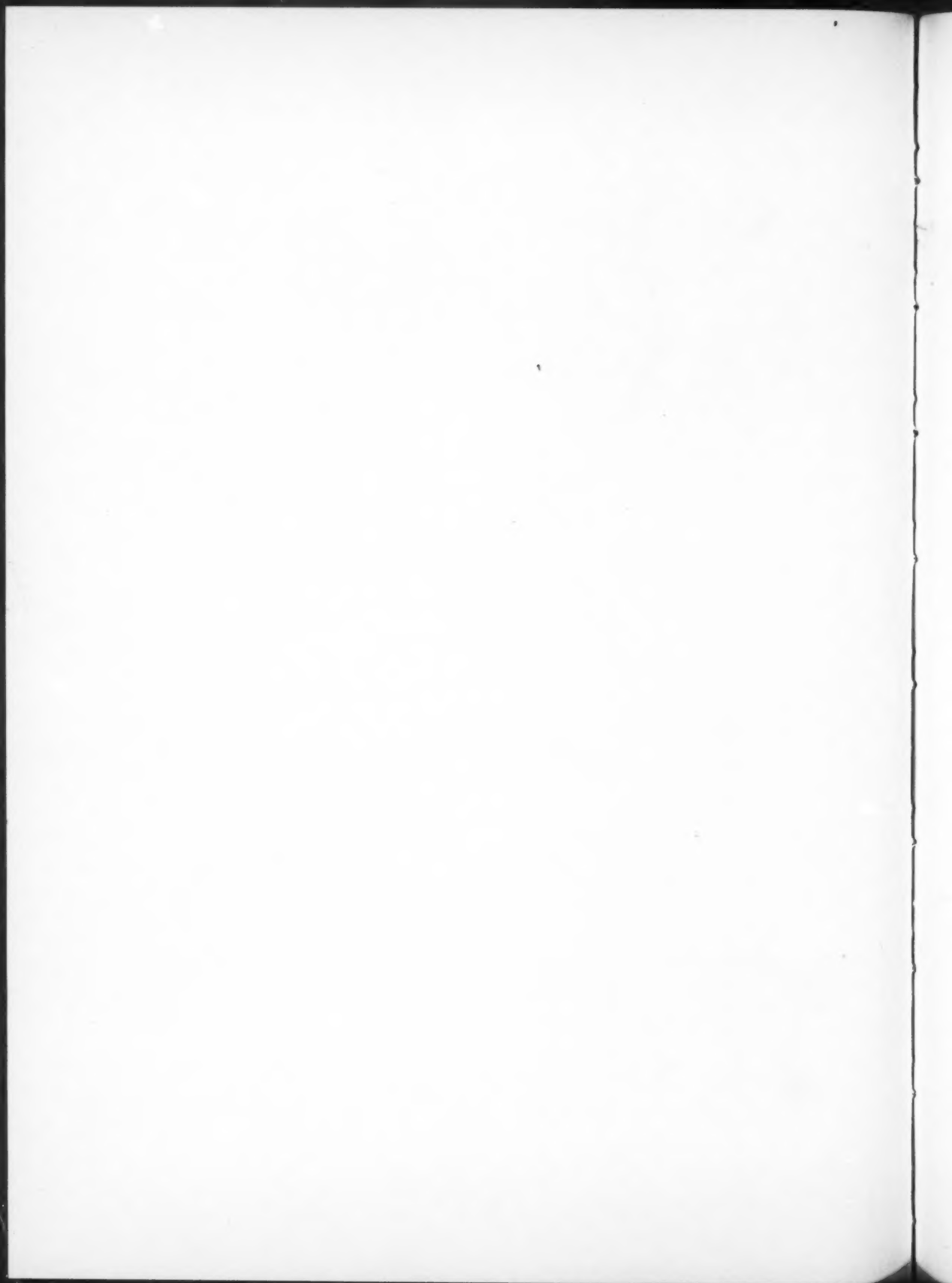

**UNIFORM
CRIME
REPORTS**

for the United States

PRINTED ANNUALLY—1970

**ADVISORY: Committee on Uniform Crime Records
International Association of Chiefs of Police**



**J. Edgar Hoover, Director, Federal Bureau of Investigation
U.S. Department of Justice, Washington, D.C. 20535**

For sale by the Superintendent of Documents, U.S. Government Printing Office
Washington, D.C. 20402 - Price \$1.75
Stock Number 2701-0008

✓
US. 5 I6C

1970 c. 2

UNIFORM
CRIME
REPORTS

for the United States

PRINTED IN GREAT BRITAIN



Approved for Release by the Central Intelligence Agency on 08-28-2013 pursuant to E.O. 13526

A Large Number of Copies of This Report
Are Available to the Public at a Special Price
The Department of Justice, Washington, D.C. 20535

SE

Contents

	Page
Preface.....	vi
Crime factors.....	vii
Summary.....	1-53
Crime Index totals.....	2-5
Crime and population.....	5-6
Murder and nonnegligent manslaughter.....	6-10
Aggravated assault.....	10-12
Forcible rape.....	12-14
Robbery.....	14-18
Burglary.....	18-21
Larceny.....	21-25
Auto theft.....	25-30
Clearances.....	30-33
Persons arrested.....	33-36
Persons charged.....	36-37
Careers in Crime.....	37-42
Police employee data.....	42-44
Police killed data.....	44-53
Introduction.....	57-62
The Index of Crime, 1970.....	63-97
United States, 1970 (table 1).....	64
United States, 1960 to 1970 (table 2).....	65
United States, 1969-1970, by regions, geographic divisions and states (table 3).....	66-71
States (table 4).....	72-81
Standard metropolitan statistical areas (table 5).....	82-97
General United States crime statistics, 1970.....	99-118
Crime trends, 1969-1970, by population groups (table 6).....	100-101
Crime trends, 1969-1970, suburban and nonsuburban cities, by population groups (table 7).....	102
Crime trends, 1969-1970, suburban and nonsuburban counties by population groups (table 8).....	103
Crime rates, by population groups (table 9).....	104-105
Crime rates, suburban and nonsuburban cities, by population groups (table 10).....	106
Crime rates, suburban and nonsuburban counties, by population groups (table 11).....	107
Offenses known, cleared by arrest, by population groups (table 12).....	108-109
Offenses known, cleared by arrest, by geographic divisions (table 13).....	110-111
Offenses cleared by arrest of persons under 18 years of age (table 14).....	112-113
Disposition of persons formally charged by the police (table 15)....	114
Persons charged-percent arrested or summoned (table 16).....	115

General United States crime statistics, 1970—Continued	Page
Offenses known, cleared, persons arrested, charged and disposed of (table 17).....	115
Police disposition of juvenile offenders taken into custody (table 18).....	116
Offense analysis (table 19).....	117
Type and value of property stolen and recovered (table 20).....	117
Murder victims—weapons used (table 21).....	118
Murder victims by age, sex and race (table 22).....	118
Arrests, 1970.....	119-159
Number and rate by population group (table 23).....	120-121
Arrest trends, 1960-1970 (table 24).....	122
Arrest trends, 1965-1970 (table 25).....	123
Arrest trends by sex, 1960-1970 (table 26).....	124
Total arrest trends, 1969-1970 (table 27).....	125
Total arrests by age group (table 28).....	126-127
Total arrests of persons under 15, under 18, under 21, and under 25 (table 29).....	128
Total arrests, distribution by sex (table 30).....	129
Total arrest trends by sex, 1969-1970 (table 31).....	130
Total arrests by race (table 32).....	131-133
City arrest trends, 1969-1970 (table 33).....	134
City arrests by age (table 34).....	135-136
City arrests of persons under 15, under 18, under 21, and under 25 (table 35).....	137
City arrests, distribution by sex (table 36).....	138
City arrest trends by sex, 1969-1970 (table 37).....	139
City arrests by race (table 38).....	140-142
Suburban arrest trends, 1969-1970 (table 39).....	143
Suburban arrests by age (table 40).....	144-145
Suburban arrests of persons under 15, under 18, under 21, and under 25 (table 41).....	146
Suburban arrests, distribution by sex (table 42).....	147
Suburban arrests by race (table 43).....	148-150
Rural arrest trends, 1969-1970 (table 44).....	151
Rural arrests by age (table 45).....	152-153
Rural arrests of persons under 15, under 18, under 21, and under 25 (table 46).....	154
Rural arrests, distribution by sex (table 47).....	155
Rural arrests by race (table 48).....	156-158
Suburban and rural arrest trends by sex, 1969-1970 (table 49).....	159
Police employee data, 1970.....	161-184
Full-time police employees; number, rate and range (table 50).....	162
Full-time police officers; number, rate and range (table 51).....	163
Civilian employees, percent of total (table 52).....	164
Police officers killed (table 53).....	164
Assaults on police officers by geographic divisions and population groups (table 54).....	164
Assaults on police officers, percent distribution of weapons used (table 55).....	165
Full-time state police and highway patrol employees, and police killed (table 56).....	165

Police employee data, 1970—Continued

Page

Police employees in individual cities and suburban counties (tables 57, 58 and 59).....	106-184
Offenses in individual areas 25,000 and over by population groups (table 60).....	185-201
Offenses in individual suburban counties (table 61).....	202-208

Preface

In the last several years great strides have been made by law enforcement in developing and implementing statewide programs to collect meaningful crime statistics. The FBI is presently receiving Uniform Crime Reports data from central state sources in ten states and is assisting in the development of similar programs in an additional ten states for implementation in 1972. These programs are an integral part of central state systems designed to provide criminal justice information services. Statistical data on crime and the basic activities of the criminal justice agencies are essential to each state if it is to intelligently analyze the crime problem, plan for and evaluate the criminal justice response.

Vital to the success of these state programs are adequate field staffs to assist local agencies by counseling them in proper records management and crime reporting practices. Administrative services of this kind provided by the state agency should include periodic audits since conclusions drawn and decisions made from the statistical information are only as valid as the reliability of the data base.

The National Crime Information Center and its related state computer systems, while initially established as operational information systems, will increasingly provide valuable statistical information as a by-product. With the addition, in the near future, of offenders' criminal history records, a ready source becomes available for in depth research, particularly that aimed at evaluating criminal justice measures. Progress is being made in adapting new technology to meet the needs in this area, however, it must be again stressed that proper and accurate recording of data is vital. We all share a most important responsibility to constantly improve on identification, communication, information collecting and processing techniques if we expect to derive from these systems more meaningful and rewarding results.

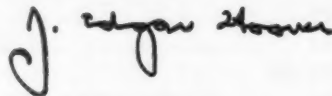

JOHN EDGAR HOOVER, *Director*

Crime Factors

Uniform Crime Reports give a nationwide view of crime based on police statistics made possible by the voluntary cooperation of local law enforcement agencies. Since the factors which cause crime are many and vary from place to place, readers are cautioned against drawing conclusions from direct comparisons of crime figures between individual communities without first considering the factors involved. The national material summarized in this publication should be used, however, as a starting point to determine deviations of individual cities from the national averages.

Crime is a social problem and the concern of the entire community. The law enforcement effort is limited to factors within its control. Some of the conditions which will affect the amount and type of crime that occurs from place to place are briefly outlined below:

Density and size of the community population and the metropolitan area of which it is a part.

Composition of the population with reference particularly to age, sex and race.

Economic status and mores of the population.

Relative stability of population, including commuters, seasonal, and other transient types.

Climate, including seasonal weather conditions.

Educational, recreational, and religious characteristics.

Effective strength of the police force.

Standards governing appointments to the police force.

Policies of the prosecuting officials and the courts.

Attitude of the public toward law enforcement problems.

The administrative and investigative efficiency of the local law enforcement agency, including the degree of adherence to crime reporting standards.

CHAPTER 2

The first part of the book is devoted to a general introduction to the subject of the history of the world. It begins with a discussion of the early human civilizations, and then moves on to the Middle Ages, the Renaissance, and the modern world. The author discusses the impact of the Industrial Revolution, the rise of the nation-state, and the development of modern political systems. The book also covers the history of the world's major religions, and the role of science and technology in shaping the modern world. The second part of the book is a detailed study of the history of the United States, from its founding to the present. It covers the American Revolution, the Civil War, the Reconstruction, and the rise of the United States as a world power. The author also discusses the role of the United States in the world, and the challenges it faces in the future. The book is written in a clear and concise style, and is suitable for students of history and general readers alike.

Summary

This section is for readers who are interested in the general crime picture for the United States. The volume, trend and rate of crime related to current population are discussed in context with the Crime Index offenses—murder and nonnegligent manslaughter, forcible rape, robbery, aggravated assault, burglary, larceny \$50 and over in value and auto theft. In addition, Crime Index offenses are treated individually to better delineate the nature of these criminal acts. Arrests, persons charged, clearances of crime, police employee data, police killed, and police assaults are discussed. Statistical data concerning the criminal recidivism of persons who have at least on one occasion during their criminal career become involved in the commission of a federal offense are also examined. In subsequent sections technical data of interest primarily to police, social scientists and other students are presented. If you desire assistance in the interpretation of any information in this publication, please communicate with the Director, Federal Bureau of Investigation, U.S. Department of Justice, Washington, D.C. 20535.

Chart 1

CRIME AND POPULATION

1960 - 1970

PERCENT CHANGE OVER 1960

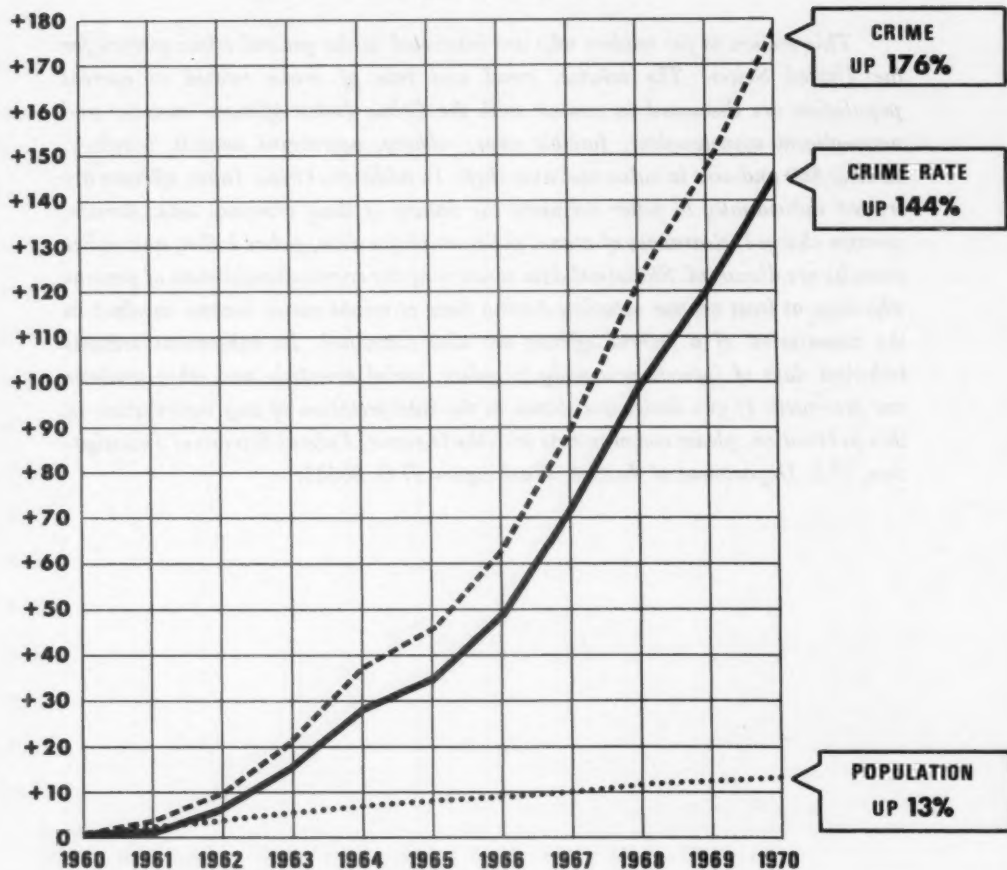

CRIME = CRIME INDEX OFFENSES

CRIME RATE = NUMBER OF OFFENSES PER 100,000 POPULATION

FBI CHART

CRIMES OF VIOLENCE 1960 - 1970

PERCENT CHANGE OVER 1960

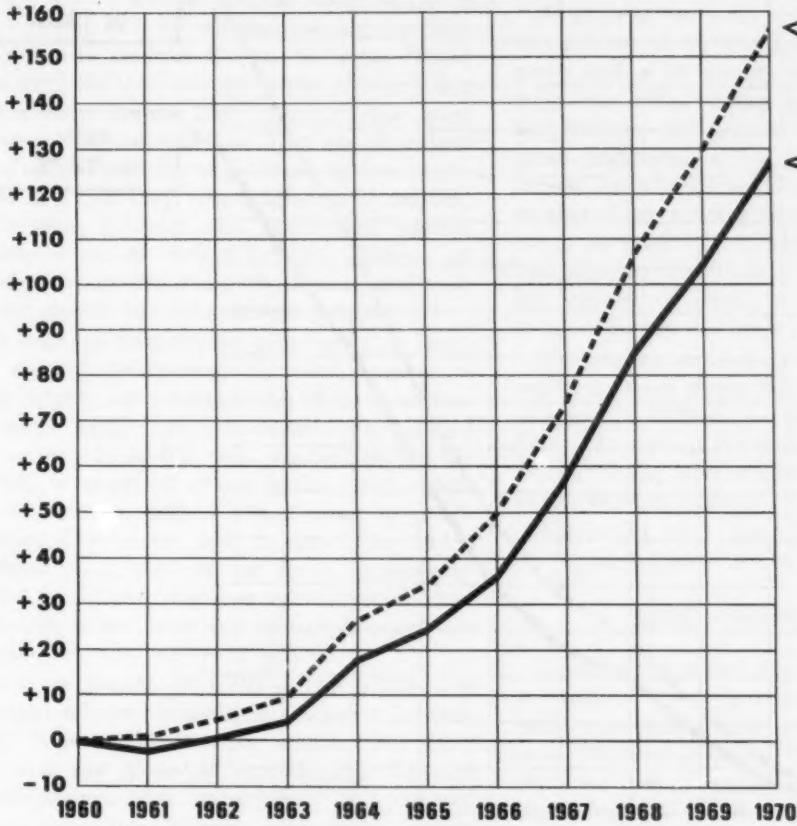

VIOLENT CRIME
UP 156%

RATE
UP 126%

LIMITED TO MURDER, FORCIBLE RAPE, ROBBERY AND AGGRAVATED ASSAULT

FBI CHART

CRIMES AGAINST PROPERTY

1960 - 1970

PERCENT CHANGE OVER 1960

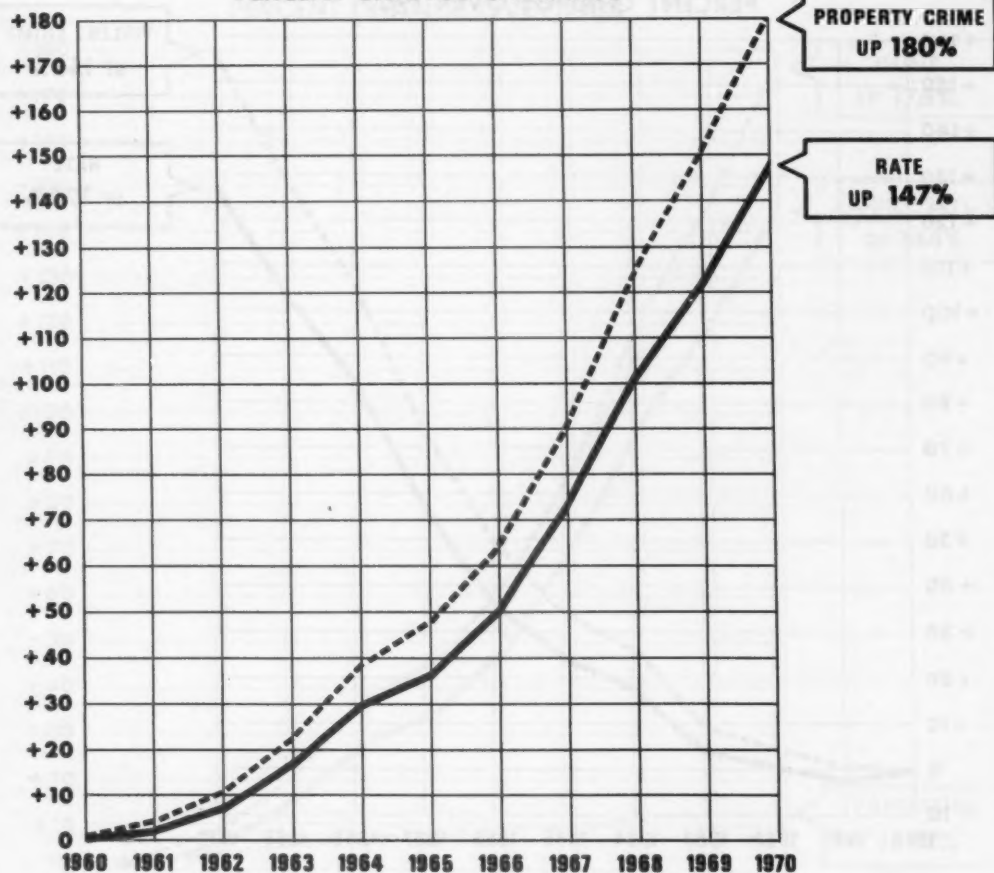

LIMITED TO BURGLARY, LARCENY \$50 AND OVER, AND AUTO THEFT

FBI CHART

CRIME INDEX TOTALS

The Uniform Crime Reporting Program employs seven crime classifications to establish an index to measure the trend and distribution of crime in the United States. These crimes—murder, forcible rape, robbery, aggravated assault, burglary, larceny \$50 and over in value, and auto theft—are counted by law enforcement agencies as the crimes become known to them. These crimes were selected for use in the Crime Index because, as a group, they represent the most common local crime problem. They are all serious crimes, either by their very nature or due to the volume in which they occur. Offenses of murder, forcible rape, robbery and aggravated assault are categorized as violent crimes. Offenses of burglary, larceny \$50 and over in value, and auto theft are classed as crimes against property.

It is believed desirable to point out that there is no way of determining the total number of crimes which are committed. Many criminal acts occur which are not reported to official sources. In light of this fact, the best source for obtaining a count of crime is the next logical universe, namely, crimes which come to police attention. The crimes used in the Crime Index are those considered to be most consistently reported to police and the computations of crime trends and crime rates are prepared using this universe—offenses known to police.

The crime counts set forth in this publication are actual offenses established by police investigation. When police receive a complaint of a crime and the follow-up investigation discloses no crime occurred it is "unfounded." On a national average, police investigations "unfounded" 4 percent of the citizen complaints concerning Crime Index offenses ranging from 3 percent in the larceny classification to 18 percent in forcible rape complaints. Unfounded complaints are eliminated from these crime counts.

In calendar year 1970 an estimated 5,568,200 Index offenses were reported to law enforcement agencies, an 11 percent increase over 1969. The violent crimes as a group made up 13 percent of the Crime Index total and rose 12 percent, with murder up 8 percent, forcible rape 2 percent, robbery 17 percent, and aggravated assault 8 percent. Each of the voluminous property crimes recorded an increase, which contributed to the 11 percent rise in this group of offenses represent-

ing 87 percent of the Crime Index total. Individually, burglary was up 11 percent, larceny \$50 and over in value increased 15 percent, and auto theft was up 6 percent. Since 1960, the violent crimes as a group have increased 156 percent, property crimes 180 percent, and the combined Crime Index 176 percent in volume.

As in prior years the suburban areas continued to show an above average rise in the volume of crime with a 14 percent increase over 1969. The large core cities having populations in excess of 250,000 were up 6 percent in volume and the rural areas registered a 15 percent upswing. The largest American cities over 1 million population registered an average increase of 8 percent. As noted in prior issues, while the suburban areas continued to record sharp percentage upswings in the volume of crime, a much higher level of crime occurs in the large cities.

Crime increases were noted in each crime classification and each geographic region with the volume of crime in 1970 up 14 percent in the Southern States, 12 percent in the North Central States, 11 percent in the Northeastern States, and 9 percent in the Western States.

Estimated 1970 crime figures for the United States are set forth in the following table.

CRIME AND POPULATION

Crime rates relate the incidence of crime to population. From a realistic point of view, a crime rate should be considered as a victim risk rate. The discussion that follows will demonstrate that the risk of becoming a victim of crime in this country is increasing and that population growth cannot alone account for the crime increases.

The Crime Index rate for the United States rose from 2,477 offenses per 100,000 inhabitants in 1969 to 2,740 in 1970, an 11 percent increase in the victim rate. The national crime rate, or the risk of being a victim of one of these crimes, has increased 144 percent since 1960. Many factors influence the nature and extent of crime in a particular community. A number of these factors are shown on page vii of this publication. A crime rate only takes into consideration the numerical factor of population and does not incorporate any of the other elements which contribute to the amount of crime in a given area. The statistical

National Crime, Rate, and Percent Change

Crime Index offenses	Estimated crime 1970		Percent change over 1969		Percent change over 1968		Percent change over 1960	
	Number	Rate per 100,000 inhabitants	Number	Rate	Number	Rate	Number	Rate
Total.....	5,588,200	2,740.5	+11.3	+10.6	+90.0	+81.3	+178.4	+143.9
Violent.....	731,400	360.0	+11.7	+11.0	+90.9	+82.2	+156.5	+126.4
Property.....	4,856,800	2,380.5	+11.3	+10.6	+89.9	+81.1	+179.7	+146.8
Murder.....	15,810	7.8	+8.4	+8.3	+60.5	+52.9	+75.7	+56.0
Forcible rape.....	37,270	18.3	+2.2	+1.1	+62.3	+53.5	+121.1	+94.7
Robbery.....	348,380	171.5	+17.1	+16.4	+182.3	+140.5	+224.4	+186.3
Aggravated assault.....	329,940	162.4	+7.7	+7.0	+55.6	+48.3	+117.1	+91.7
Burglary.....	2,169,300	1,067.7	+11.3	+10.6	+71.9	+64.0	+141.7	+113.3
Larceny \$50 and over.....	1,746,100	859.4	+14.5	+13.8	+120.4	+110.2	+244.9	+204.4
Auto theft.....	921,400	453.5	+5.7	+5.0	+86.9	+78.3	+182.9	+149.7

tables in this publication disclose the varying crime experiences, especially among large cities and suburban communities, are affected by a complex set of involved factors and are not solely limited to numerical population differences. The text tables set forth on these pages reveal the variation in crime experience by geographic region and particularly large core cities as contrasted with the suburban and rural areas.

The above table discloses each crime category recorded a rate increase ranging from 1 percent in forcible rape to 16 percent in robbery offenses. The number of crimes per unit of population is, as expected, highest in the large metropolitan centers and in those areas where the population is rapidly increasing.

The accompanying charts illustrate the trend of crime in the United States for 1960 through 1970 by showing percentage changes in volume and rate of crime together with the population increase.

Crime Rate by Area, 1970

[Rate per 100,000 inhabitants]

Crime Index offenses	Area			
	Total U.S.	Cities over 250,000	Suburban	Rural
Total.....	2,740.5	5,336.1	2,137.0	927.4
Violent.....	360.0	980.4	176.7	120.0
Property.....	2,380.5	4,355.7	1,960.3	807.4
Murder.....	7.8	17.5	3.8	6.4
Forcible rape.....	18.3	39.7	13.0	9.9
Robbery.....	171.5	569.4	58.3	14.1
Aggravated assault.....	162.4	333.9	101.6	89.6
Burglary.....	1,067.7	1,947.9	571.7	434.1
Larceny \$50 and over.....	859.4	1,290.1	500.8	302.7
Auto theft.....	453.5	1,116.7	287.8	70.7

Crime Rate by Region, 1970

[Rate per 100,000 inhabitants]

Crime Index offenses	North-eastern States	North Central States	Southern States	Western States
Total.....	2,845.9	2,398.7	2,400.2	3,761.4
Violent.....	385.3	323.2	362.2	390.0
Property.....	2,460.6	2,075.5	2,038.0	3,361.3
Murder.....	5.8	6.5	11.2	6.4
Forcible rape.....	12.7	17.0	18.0	28.9
Robbery.....	232.8	172.7	130.2	167.5
Aggravated assault.....	134.0	127.0	202.7	157.3
Burglary.....	1,065.5	896.6	960.7	1,541.8
Larceny \$50 and over.....	823.2	759.7	750.2	1,299.3
Auto theft.....	571.9	419.3	327.1	570.2

Separate charts provide similar information relative to crimes of violence and crimes against property. Since 1960, the rate for crimes of violence as a group increased 126 percent and property crime rates rose 147 percent.

The reader's attention is directed to the tables containing arrest data which commence on page 119 for additional information on the seven Crime Index offenses, as well as arrest statistics for other criminal acts.

MURDER AND NONNEGLIGENT MANSLAUGHTER

This Crime Index offense includes all willful killings without due process and is scored on the basis of police investigation as opposed to any decision of a court, coroner, jury or other judicial body. Deaths caused by negligence are not included in this category but are counted as man-

slaughter by negligence. Attempts to kill or assaults to kill are scored as aggravated assaults and not as murder. The crime count for this offense classification also excludes suicides, accidental deaths and justifiable homicides.

Volume

In 1970, there were an estimated 15,810 murders committed in the United States. This represents a numerical increase of 1,220 over the 14,590 homicides recorded in 1969. This crime makes up slightly more than 2 percent of the crimes of violence and represents less than one-half of 1 percent of all Crime Index offenses.

The frequency of murder in 1970 was highest

during the period August through December, with August and September representing the high months of the year. In a breakdown by region, 45 percent of the murders in 1970 occurred in the Southern States followed by the North Central States with 23 percent, Northeastern States with 18 percent, and the Western States with 14 percent of the total.

Trend

Murder increased 8 percent in 1970 over 1969. The long term trend in this serious crime reveals an increase from 9,000 in 1960 to 15,810 murders in 1970. This is a rise of 76 percent. (Chart 4.)

Regionally, murder offenses rose 13 percent in

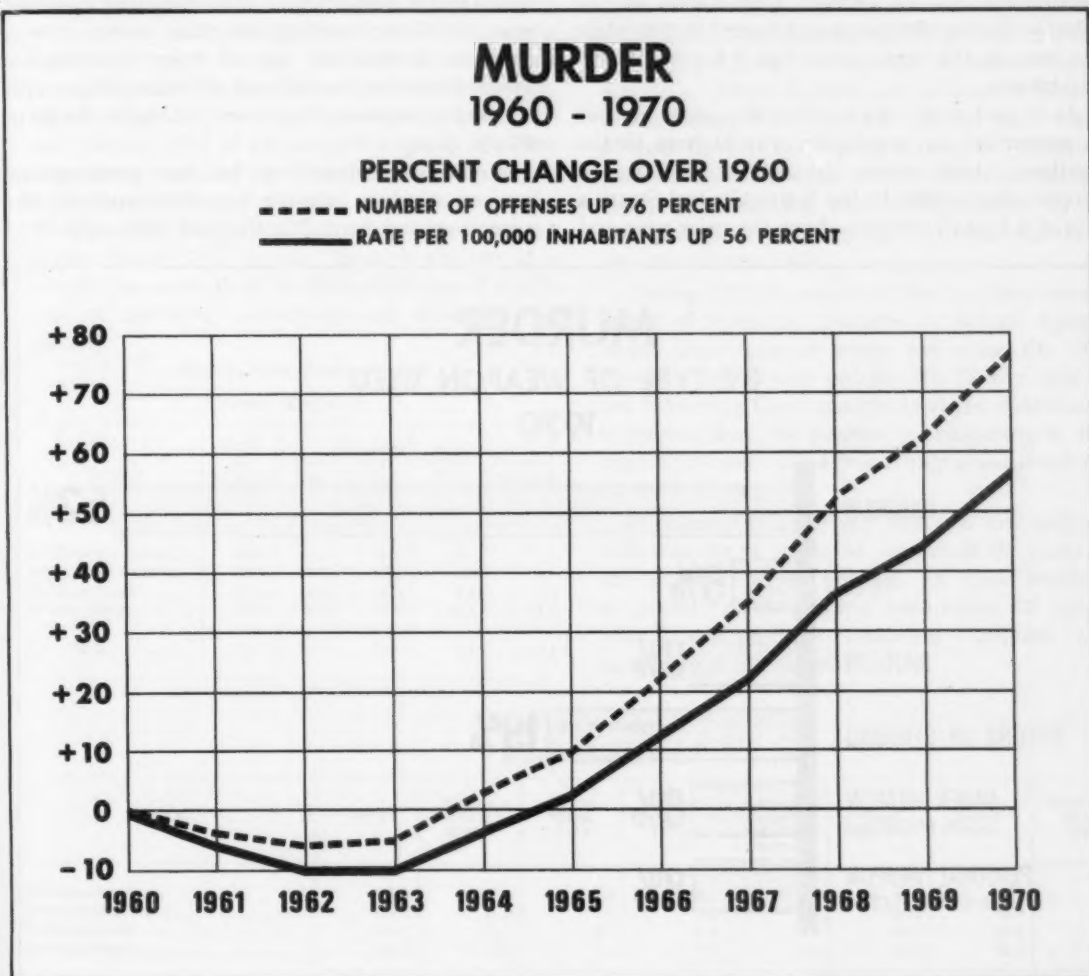

FBI CHART

Chart 4

the Northeastern States, 8 percent in the North Central States, and 7 percent in both the Western and Southern States. Large core cities with 250,000 or more population and suburban areas had an 8 percent rise in the number of murders in 1970, while rural areas experienced a 15 percent increase in the number of murder offenses.

Murder Rate

There were 7.8 victims per 100,000 inhabitants in 1970. This is a rise from the 7.2 murder rate recorded in 1969 and represents an 8 percent increase in the murder rate, 1970 over 1969. Nationwide, cities with 250,000 or over in population had a murder rate of 17.5 per 100,000 inhabitants, up 11 percent over 1969. In the suburbs the murder rate was 3.8 per 100,000 while the rate in the rural areas was 6.4 per 100,000 inhabitants.

As in past years, the number of murder victims in proportion to population was highest in the Southern States where the rate of 11.2 was 8 percent above 1969. In the North Central States a rate of 6.5 was 7 percent above the prior year and

the Western States rate of 6.4 was up 5 percent. The Northeastern States had a rate of 5.8 which was 12 percent higher than the 1969 rate.

Nature of Murder

Through the use of a supplemental report, details are collected on murder offenses to obtain data on age, sex, and race of the victims, the weapon used to commit the offenses and the circumstances or motives which lead to the crime.

Males outnumbered females as victims of murder by more than 3 to 1 in 1970, which is similar to the experience in 1969. Nationwide, the ratio of arrests for murder was more than five males to each female. Forty-four of every 100 victims were white and 55 were Negro. The remaining 1 percent was distributed among all other races. It was determined that six out of every ten murder victims were between 20 and 45 years of age, with the largest number, 30 percent, falling in the 20 to 29 age group.

Firearms continue to be the predominant weapon used in murder, as illustrated in the accompanying chart. For the year 1970, as in 1968

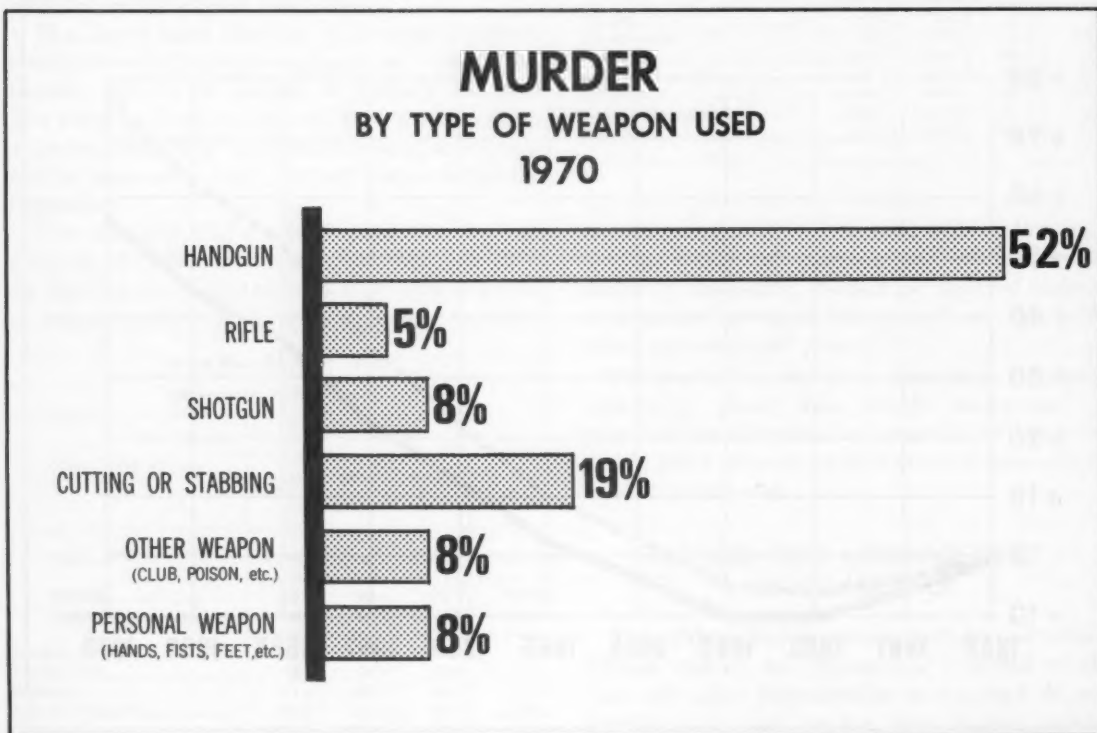

FBI CHART

Chart 5

and 1969, 65 percent of the homicide victims were killed through the use of a firearm. As in prior years handguns were again the predominate firearm used, with 52 percent of the murders resulting from the use of handguns, 8 percent from the use of shotguns, and 5 percent of the murder victims died from rifle wounds. Cutting or stabbing weapons were used in 19 percent of the murders, other weapons (blunt objects such as hammers and clubs, poison, arson, explosives, drowning, etc.) in 8 percent, and in the remaining 8 percent of the murders, personal weapons such as hands, fists and feet were used.

An analysis of types of murder weapons by region shows that in 1970 the Southern States led in homicides by use of firearms with seven of every ten victims succumbing from gunshot wounds. Knives or other cutting instruments were used most frequently as murder weapons in the Northeastern States where three out of every ten homicide victims died of cut or stab wounds. The use of personal weapons resulting in murder by strangulation and internal injuries was highest in the Northeastern States and lowest in the Southern States. Since 1964, murder through the use of a firearm has more than doubled while use of a cutting or stabbing instrument has increased 35 percent.

Murder, type of weapon used

[Percent distribution]

Region	Total all weapons used	Fire-arms	Knife or other cutting instrument	Other weapon; club, poison, etc.	Personal weapons
Northeastern States.....	100.0	49.9	28.3	9.9	11.9
North Central States.....	100.0	70.6	15.6	5.9	7.9
Southern States.....	100.0	73.1	16.3	5.6	5.0
Western States.....	100.0	56.6	18.4	13.4	11.6
Total.....	100.0	65.4	18.9	7.6	8.1

As it has been pointed out in prior issues of this publication, police are powerless to prevent a large number of these crimes, which is made readily apparent from the circumstances or motives which surround criminal homicide. The significant fact emerges that most murders are committed by relatives of the victim or persons acquainted with the victim. It follows, therefore, that criminal homicide is, to a major extent, a national social problem beyond police prevention. In 1970, killings within the family made up about one-fourth of all murders. Over one-half of these involved spouse killing spouse and the remainder involved other family killings such as parents killing children and other in-family relationship type murders. In this Program, felony murder is defined as those killings resulting from robberies, sex motives, gangland slayings, and other felonious activities. These known and suspected felonious killings comprise 29 percent of the total murder offenses in 1970, up from 27 percent in 1969 and 25 percent known or suspected felonious homicides in 1968. The following table demonstrates by geographic region the percentage of murder by type or circumstance in 1970.

During 1970, 7 percent of the murders were the result of romantic triangles or lovers' quarrels. More than four of every ten were the direct result of arguments outside the family unit and not involving the romantic triangle situations. It is known that the persons participating in these arguments were most frequently acquainted prior to the fatal act.

In situations involving husband and wife, the wife was the victim in 54 percent of the cases and the husband in 46 percent. In these incidents, 47 percent of the victims were white, 52 percent were Negro and the remaining 1 percent other race or race not stated.

Murder by circumstance

[Percent distribution]

Region	Total	Spouse killing spouse	Parent killing child	Other family killings	Romantic triangle and lovers quarrels	Other arguments	Known felony type	Suspected felony type
Northeastern States.....	100.0	9.6	3.7	6.1	7.9	38.4	25.4	8.9
North Central States.....	100.0	11.3	3.0	8.9	5.0	39.5	22.4	9.9
Southern States.....	100.0	13.8	2.2	8.8	3.4	46.0	13.9	6.9
Western States.....	100.0	12.5	4.9	7.0	6.4	32.2	28.0	9.0
Total.....	100.0	12.1	3.1	8.1	7.1	40.8	20.4	8.4

In lovers' quarrels, the females were the victims in 55 percent of the murders, but when a third party entered the scene to complete a romantic triangle, a male was the victim in 93 percent of the confrontations.

The victims of felony-type murders were 64 percent white, 35 percent Negro, and 1 percent other race or race not stated.

Clearances

Nationwide, police continue to be successful in clearing or solving by arrest a higher percentage of the murder cases than any other Crime Index offense. In 1970, 86 percent of the criminal homicides were solved. Persons under 18 years of age were involved in 6 percent of the willful killings solved by the police.

Persons Arrested

Based on reports submitted by law enforcement agencies, 10 percent of all persons arrested for murder were under 18 years of age, and 43 percent were under 25. The involvement of the young age group under 18 years of age is indicated in the long-term arrest trends for murder, 1960-1970, where a 203 percent increase occurred. The increase in adult arrests for murder during this period was 94 percent. Numerically, the 20 to 24 year age group had the heaviest involvement during 1970 with 23 percent of the total arrests coming from within this age group. Negroes made up 60 percent of the arrests for murder in 1970, and 55 percent of the victims of homicide were also Negroes. There was an 8 percent increase in the number of arrests of females for murder in 1970.

Persons Charged

Law enforcement agencies' reports disclose that 67 percent of all adults charged with murder in 1970 were prosecuted during the year. Forty-four percent of the adults prosecuted were found guilty as charged, and 15 percent were convicted on some lesser charge. The remaining 41 percent won release by acquittal or dismissal of the charges against them. Of all individuals processed for murder, 12 percent were juveniles who had their cases referred to juvenile court jurisdiction.

AGGRAVATED ASSAULT

Aggravated assault is defined as an unlawful attack by one person upon another for the purpose of inflicting severe bodily injury usually accom-

panied by the use of a weapon or other means likely to produce death or serious bodily harm. Attempts are included since it is not necessary that an injury result when a gun, knife, or other weapon is used which could and probably would result in serious personal injury if the crime was successfully completed.

Volume

In calendar year 1970, there was an estimated total of 329,940 aggravated assaults. This is an increase of 23,520 offenses over the previous year. This violent crime against the person made up over 6 percent of the Crime Index offenses in 1970 and comprised 45 percent of the crimes of violence. Regionally, the Southern States recorded 38 percent of the total count of these crimes followed by the North Central States 22 percent, while the Northeastern and Western States each accounted for 20 percent. As has been the experience in prior years, the warm summer months recorded the high frequencies during 1970. (See Chart 14.)

Trend

In 1970, the volume of aggravated assault offenses increased 8 percent over 1969 and 117 percent over 1960. Cities with 250,000 inhabitants and over had a 3 percent increase in volume. The suburban areas reported a 12 percent rise and rural areas were up 7 percent. The Western States reported an upward trend of 9 percent while North Central States registered an increase of 5 percent. The Northeastern and Southern States each recorded an increase of 8 percent.

Aggravated Assault Rate

For each 100,000 persons in the United States during 1970, there were 162 victims of aggravated assault. Large core cities 250,000 and over in population recorded a victim rate of 334 per 100,000, suburban 102, and rural areas 90. Overall, the victim rate for aggravated assault increased 7 percent over 1969, and 92 percent over 1960. (See Chart 6.) The Southern States were again highest with a rate of 203 per 100,000 followed by the Western States 187, Northeastern States 134, and the North Central States 127. This victim rate was up 5 percent in large core cities while the suburban area rate was up 7 percent and the rural area 5 percent.

Nature of Aggravated Assault

Most aggravated assaults occur within the family unit, or among neighbors or acquaintances.

AGGRAVATED ASSAULT 1960 - 1970

PERCENT CHANGE OVER 1960

--- NUMBER OF OFFENSES UP 117 PERCENT
 ——— RATE PER 100,000 INHABITANTS UP 92 PERCENT

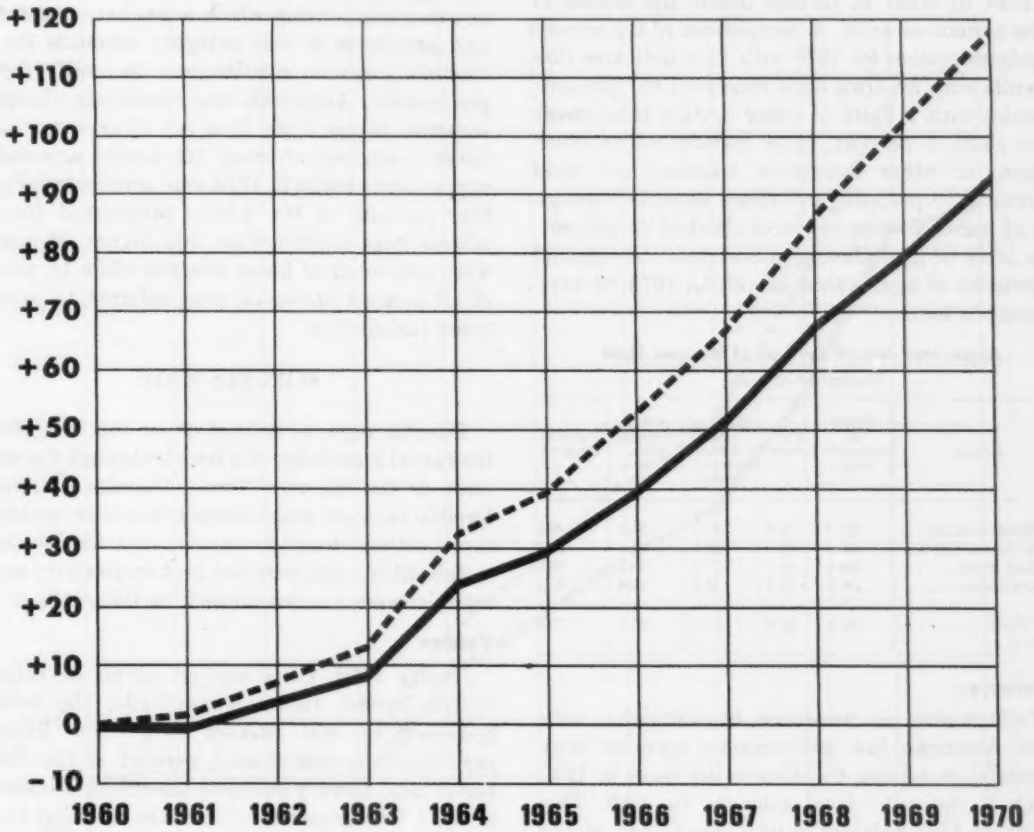

FBI CHART

The victim and offender relationship, as well as the very nature of the attack makes this crime similar to murder. In 1970, 24 percent of the serious assaults were committed with the use of a firearm. A knife or other cutting instrument was used in 28 percent of the assaults, 24 percent were committed with blunt objects or other dangerous weapons, and 23 percent with personal weapons, such as hands, fists and feet. The collection of crime counts in this offense category was broken down into the above subclassifications commencing in 1964 in order to further define the nature of these serious assaults. A comparison of the assault subclassifications for 1970 with 1964 indicates that assaults with firearms have increased 167 percent; assaults with a knife or other cutting instrument have risen 15 percent; those assaults where blunt objects or other dangerous weapons are used increased 75 percent, and those assaults through use of personal weapons have climbed 75 percent. The table which follows demonstrates the regional experience of aggravated assault in 1970 by type of weapon used.

Aggravated Assault By Type of Weapon Used
[Percent distribution]

Region	Total all weapons used	Fire-arms	Knife or other cutting instrument	Other weapon; club, poison, etc.	Personal weapons
Northeastern States.....	100.0	16.8	31.3	31.6	20.3
North Central States.....	100.0	27.9	26.7	20.8	24.6
Southern States.....	100.0	27.7	29.2	19.9	23.2
Western States.....	100.0	22.3	23.9	28.4	25.4
Total.....	100.0	24.3	28.0	24.4	23.3

Clearances

Performance, as measured by solutions, indicates American law enforcement agencies were successful in solving 65 of each 100 cases in 1970 which is the same level achieved in 1969. This relatively high solution ratio follows that of the other crimes against the person. Persons under 18 years of age were identified in 10 percent of these clearances. Due to the nature of these crimes, arrests are frequently made upon the response of patrol units. This type of patrol call is hazardous to the officers. Since 1961, 98 officers have lost their lives responding to disturbance-type calls, which frequently involve family arguments.

Persons Arrested

Comparing aggravated assault arrests for 1970 with those in 1960 indicates that arrests of young

persons under 18 increased 133 percent while arrests of adults were up 54 percent. As a group, persons 21 years of age and over accounted for 70 percent of the arrests for aggravated assault in 1970 and those under age 21 accounted for 30 percent. Arrests of males outnumbered females by about 7 to 1.

Persons Charged

Law enforcement agencies have difficulty in obtaining convictions based on original charge in the aggravated assault category. The close family or other relationship which exists between victims and assailants in this category accounts for the victim's frequent unwillingness to testify for the prosecution. Acquittals and dismissals, therefore, continue to run high, four out of each ten cases. Seventy-one out of every 100 adults arrested for aggravated assault in 1970 were prosecuted. Forty-four percent of the adults prosecuted for this offense were convicted on this charge, 16 percent were convicted of lesser charges while 18 percent of all persons processed were referred to juvenile court jurisdiction.

FORCIBLE RAPE

Forcible rape, as defined under this Program, is the carnal knowledge of a female through the use of force or the threat of force. Assaults to commit forcible rape are also included; however, statutory rape (without force) is not counted. Crime counts in this offense category are broken down by actual forcible rapes and attempted forcible rapes.

Volume

During 1970, there was an estimated total of 37,270 forcible rapes. Numerically, the volume increased by 800 offenses over 1969. Forcible rape made up less than 1 percent of the Crime Index total and 5 percent of the crimes of violence in 1970. The greatest volume was recorded in the Southern States with 30 percent of the total, while the Western States recorded 27 percent, the North Central States 26 percent and the Northeastern States 17 percent.

A comparison of the month-to-month variations of forcible rape in 1970 with the long-term seasonally adjusted trend followed the pattern set for many years. Chart 14 reflects the month-to-month variations of forcible rape during 1970, as well as a comparison with the prior 5-year experience.

FORCIBLE RAPE

1960 - 1970

PERCENT CHANGE OVER 1960

----- NUMBER OF OFFENSES UP 121 PERCENT
 _____ RATE PER 100,000 INHABITANTS UP 95 PERCENT

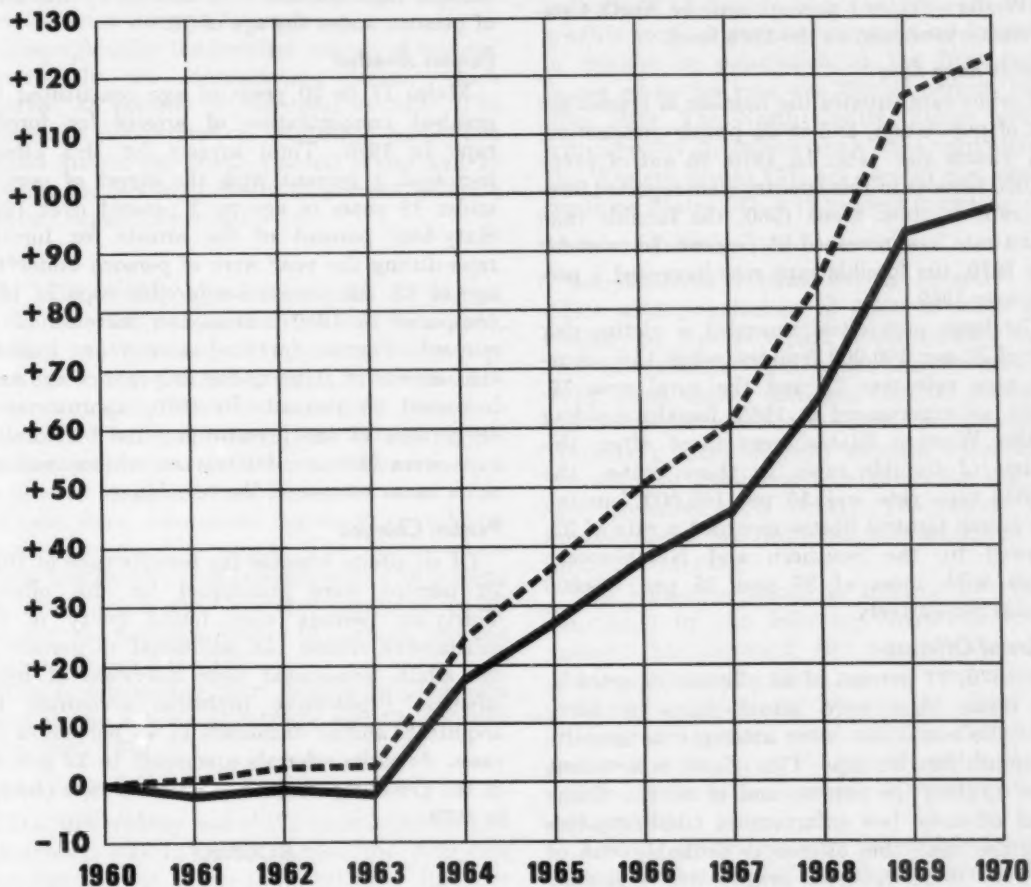

FBI CHART

Trend

The volume of forcible rape offenses in 1970 increased 2 percent over 1969, and 121 percent over 1960. This crime was committed most often in the big cities with 250,000 or more inhabitants which accounts for 45 percent of the forcible rapes. In 1970, this group of cities registered a one percent increase and the suburban areas also were up 1 percent. A rise of 5 percent was recorded in the rural areas. Geographically, the Southern States were up 5 percent, the Northeastern States 2 percent, the Western States 1 percent and the North Central States remained at the 1969 level.

Forcible Rape Rate

A crime rate equates the number of crimes per unit of population, and in its proper perspective, is a victim risk rate. In 1970, 36 out of every 100,000 females in this country were reported forcible rape victims. Since 1960, the forcible rape victim rate has increased 95 percent. In calendar year 1970, the forcible rape rate increased 1 percent over 1969.

The large core cities recorded a victim risk rate of 77 per 100,000 females, while the suburban area rate was 25 and the rural area 19. Again, as experienced in 1969, females residing in the Western States were most often the victims of forcible rape. In these States, the forcible rape rate was 56 per 100,000 females. The North Central States recorded a rate of 33, followed by the Southern and Northeastern States with rates of 35 and 25 per 100,000 females respectively.

Nature of Offenses

In 1970, 71 percent of all offenses reported in this crime class were actual rapes by force while the remainder were attempts or assaults to commit forcible rape. This offense is a violent crime against the person, and of all the Crime Index offenses, law enforcement administrators recognize that this offense is probably one of the most under-reported crimes due primarily to fear and/or embarrassment on the part of the victims. As a national average, 18 percent of all forcible rapes reported to police were determined by investigation to be unfounded. In other words, the police established that no forcible rape offense or attempt occurred. This is caused primarily due to the question of the use of force or threat of force frequently complicated by a prior relationship between victim and offender. Crime counts in this publication

are limited to actual offenses established by police investigation.

Clearances

The solution rate in 1970 was 56 percent which is a 0.9 percent increase over the clearance rate achieved in 1969. The large cities with 250,000 or more inhabitants had a solution rate of 56 percent while the suburban law enforcement agencies solved 52 percent and the rural areas 70 percent. Nationally, 13 percent of the forcible rape offenses were cleared by the arrest of persons under the age of 18.

Persons Arrested

Males 17 to 20 years of age constituted the greatest concentration of arrests for forcible rape in 1970. Total arrests for this offense increased 1 percent with the arrest of persons under 18 years of age up 3 percent over 1969. Sixty-four percent of the arrests for forcible rape during the year were of persons under the age of 25. All arrests for forcible rape in 1970 compared to 1960 indicate an increase of 55 percent. Figures for the same years indicate that arrests of those under 18 years of age have increased 85 percent. In 1970, approximately 48 percent of the persons arrested for forcible rape were Negroes, 50 percent whites, and all other races comprised the remainder.

Persons Charged

Of all adults arrested for forcible rape in 1970, 70 percent were prosecuted for this offense. Thirty-six percent were found guilty of the substantive offense. An additional 18 percent of the adults prosecuted were convicted of lesser offenses. Prosecutive problems accounted for acquittals and/or dismissals in 46 percent of the cases. Juvenile referrals amounted to 22 percent of the persons processed on forcible rape charges in 1970.

ROBBERY

Robbery is a vicious type of crime which takes place in the presence of the victim to obtain property or a thing of value from a person by use of force or threat of force. Assault to rob and attempts are included. This is a violent crime and frequently results in injury to the victim. For crime reporting purposes data on robbery is collected for armed robbery where any weapon is used, and strong-arm robbery where no weapon other than a personal weapon, is employed. The

latter category includes crimes such as mugging, yoking, etc.

Volume

During calendar year 1970, there were an estimated 348,380 robberies committed in the United States. This represents a significant increase over the 297,580 robberies which occurred in calendar year 1969. This offense makes up 6 percent of the total Crime Index and comprises 48 percent of the crimes of violence. In 1970, these offenses occurred most frequently during the period August through December.

Geographically, the heaviest volume of robbery occurred in the Northeastern States, which reported 33 percent of the total in 1970. The percentage distribution in the other geographic regions showed the North Central States had 28 percent, the Southern States 23 percent, and the Western States 16 percent.

Trend

In 1970 robbery offenses increased 17 percent in volume when compared with 1969. Since 1960, robbery has increased 224 percent. Large core cities with over 250,000 population witnessed a 16 percent rise in the volume of robbery. Suburban areas surrounding the large core cities recorded a 20 percent increase while the rural areas reported an upward trend of 14 percent.

There were substantial increases in robbery in each geographic region. The Northeastern States had the sharpest increase with a 24 percent rise, while the North Central States were up 17 percent, the Southern States 16 percent, and the Western States 6 percent.

The accompanying chart depicts the long-term trend in the volume of robbery and the robbery rate, 1960-1970.

Robbery Rate

The 1970 robbery rate of 171 victims per 100,000 inhabitants was 16 percent above the 1969 rate and 186 percent above the 1960 rate. Robbery is a big city crime. American cities with over 250,000 population accounted for nearly three out of every four robberies which occurred in the United States during 1970.

Cities with over 250,000 inhabitants had a robbery rate of 589 victims per 100,000 inhabitants. There were 58 robbery victims per 100,000 in the suburban areas, up 16 percent over the preceding year, and 14 victims in the rural portions of the country. Robbery rates in the

Robbery by Geographic Region

	Total	North-eastern	North Central	Southern	Western
Armed—any weapon....	63.3	65.6	61.5	63.3	61.6
Strong-arm—no weapon..	36.7	34.4	38.5	36.7	38.4
Total.....	100.0	100.0	100.0	100.0	100.0

larger cities were about 10 times greater than they were in the suburban areas, again pointing out the fact that robbery rates tend to increase in proportion to density of population. On a geographic basis, this crime occurred most frequently in relation to population in the Northeastern States where the rate was 233, 23 percent higher than 1969. The North Central States followed with a rate of 173, which was a 16 percent increase, the Western States 157, a 4 percent rise, and the Southern States 130, a 16 percent increase.

Nature of Robbery

Supplemental information is obtained from cities with populations of 2,500 or more as to robbery by type as a part of the monthly collection of statistical data under this Program. In 1970, these figures disclosed that 55 percent of the robberies were committed in the street. Nationally, bank robbery offenses increased 29 percent, but continued to account for less than one percent of total robbery. The average bank robbery dollar loss decreased from \$4,526 in 1969 to \$4,166 in 1970.

The long-term trends in robbery by type as illustrated by the following charts show bank robbery has increased 409 percent since 1960. During this same period, gas or service station holdups have increased 230 percent, chain store robberies 389 percent, street robberies 229 percent, robberies in residences 213 percent, and holdups of other commercial or business establishments rose 144 percent.

Armed perpetrators were responsible for 63 percent of every 10 robbery offenses during 1970, while 37 percent were muggings, yokings, or other violent confrontations where personal weapons were used to subdue or overcome the victim. Since 1964, armed robbery has increased 198 percent and unarmed robbery increased 129 percent.

Special surveys have indicated that approximately 63 percent of all armed robbery is committed with a firearm, 24 percent with a knife or other cutting instrument, and 13 percent with blunt objects such as clubs, etc.

ROBBERY 1960 - 1970

PERCENT CHANGE OVER 1960

----- NUMBER OF OFFENSES UP 224 PERCENT
 _____ RATE PER 100,000 INHABITANTS UP 186 PERCENT

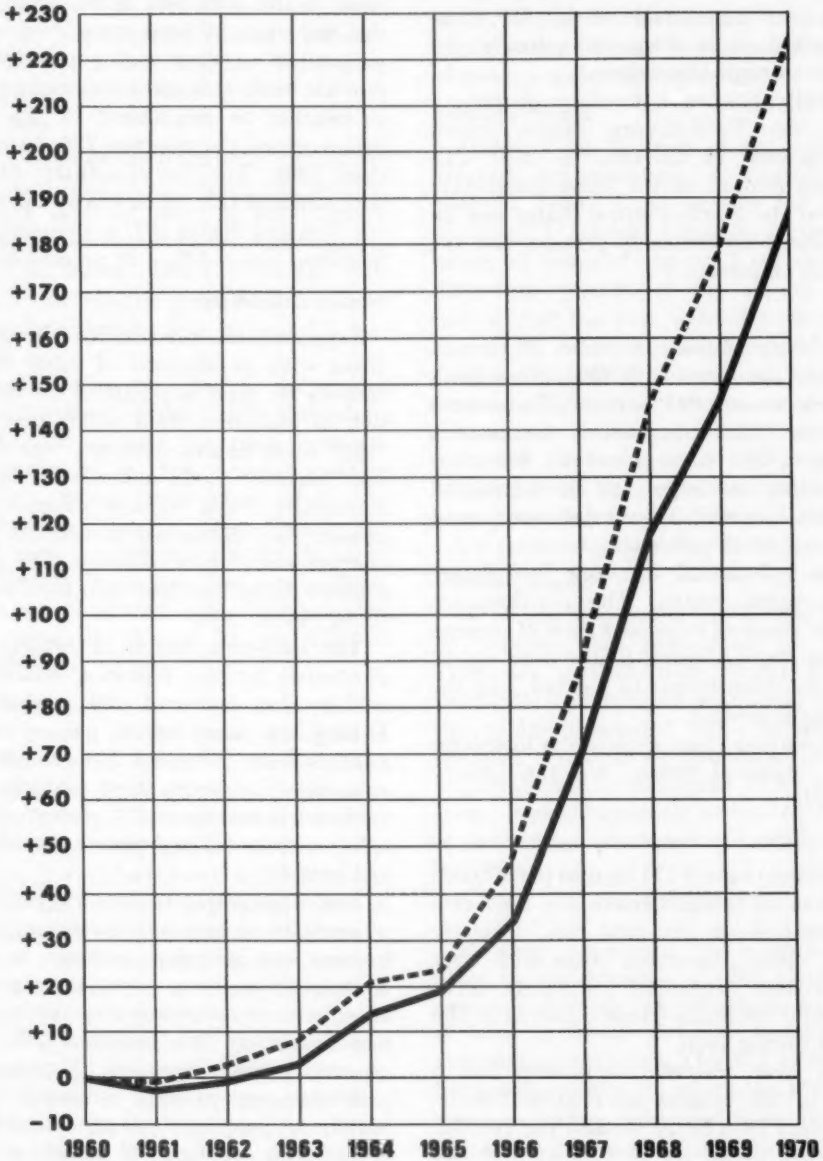
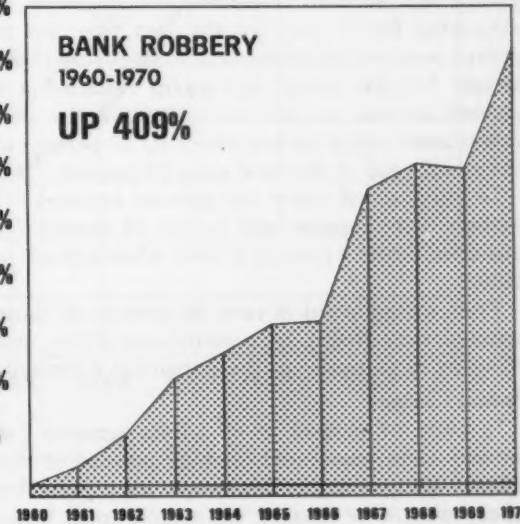
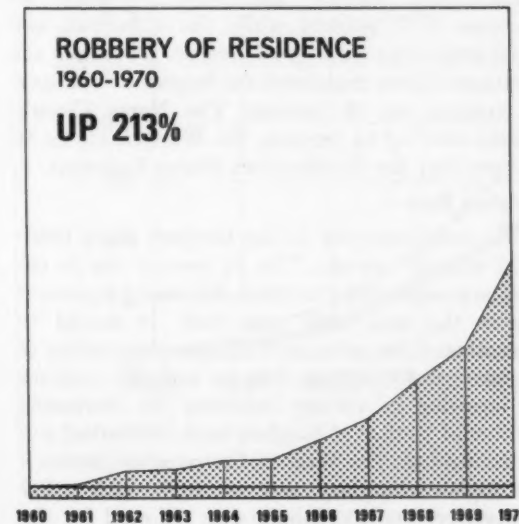
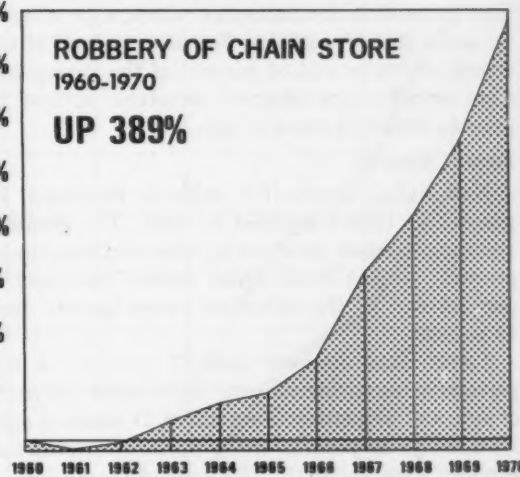
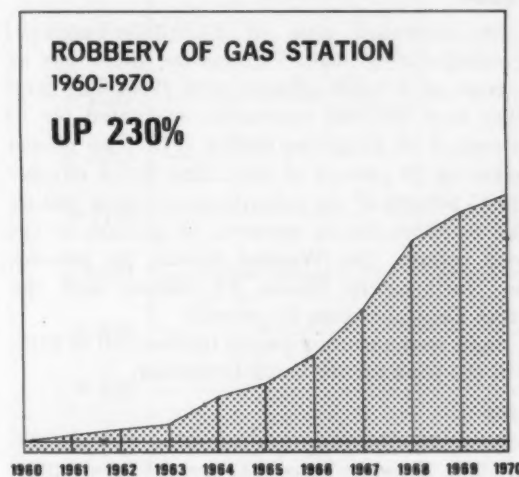
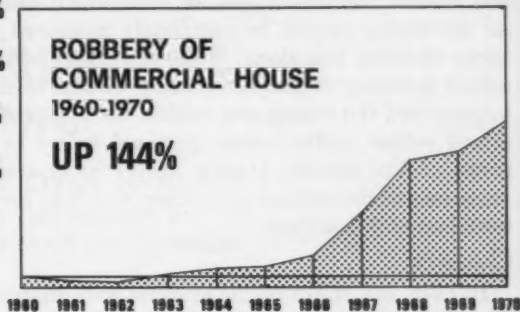
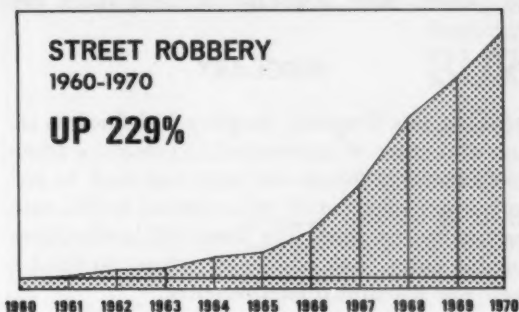

Chart 9



FBI CHART

As it has been pointed out in prior issues of this publication, the full impact of this violent crime on the victim cannot be completely measured in terms of dollar loss alone. While the object of the attack is money or property, many victims of the mugger and the strong-arm robber, as well as the armed robber, suffer serious personal injury as a result of the attack. During 1970, the average value loss to the victims of robbery was \$235 for a total loss of \$82 million.

Clearances

In 1970, law enforcement agencies were successful in solving 29 percent of these crimes. Seventy-nine percent of the robberies which were cleared by arrest involved adults. Fourteen percent of the armed robberies and 32 percent of the strong-arm type which were cleared, involved arrests of persons under 18 years of age.

Persons Arrested

Nationally, arrests for robbery increased 10 percent in 1970 compared to 1969. The greatest volume of arrests occurred in cities and were up 10 percent. In the rural areas arrests increased 5 percent and in the suburban areas arrests rose 14 percent.

Arrest data discloses that 77 percent of the persons arrested for robbery were under 25 years of age, and 57 percent were under 21 years of age. Nationally, 33 percent of the persons arrested for robbery were under 18. This greater proportion of young age arrests, compared to solutions, is accounted for in part by the fact they act in groups such as in strong-arm robbery. Robbery arrests for this young age group recorded a 9 percent increase in 1970 over 1969. In the suburban areas young persons made up 27 percent of the arrests, and in the rural areas 15 percent.

In 1970, six of every 100 persons arrested for robbery were females and arrests of women for this offense rose 8 percent in 1970 when related to 1969.

From a standpoint of race, 65 percent of those arrested were Negro, 33 percent were white, and all other races made up the remaining 2 percent.

Persons Charged

In 1970, 57 percent of all adults arrested for robbery were prosecuted, and 41 percent of the persons processed for this crime were juveniles whose cases were referred to juvenile court jurisdiction. Of the adults prosecuted in 1970, 47 percent were convicted of the substantive charge,

13 percent were convicted on lesser charges, and 40 percent were acquitted or their cases were dismissed.

BURGLARY

Under this Program, burglary is defined as the unlawful entry of a structure to commit a felony or theft, even though no force was used to gain entrance. Collection of crime counts in this category is broken down into three subclassifications: forcible entry, unlawful entry where no force is used, and attempted forcible entry.

Volume

An estimated total of 2,169,300 burglaries occurred during 1970. Volumewise, there was an increase of 219,500 offenses over 1969. The large cities over 250,000 population accounted for 38 percent of all burglaries during 1970. This offense makes up 39 percent of the Crime Index offenses and 45 percent of the voluminous property crimes. The Southern States reported 28 percent of the total volume, the Western States, 25 percent, the Northeastern States, 24 percent and the North Central States, 23 percent.

Highs were recorded during the last half of 1970, with the peak month being December.

Trend

Since 1960, burglary has increased 142 percent. In 1970, burglary rose 11 percent over 1969. Cities over 250,000 population recorded an increase of 7 percent while the suburban and rural areas were each up 12 percent. By region, the Southern States registered the largest overall gain in volume; up 14 percent. The North Central States were up 12 percent, the Western States 10 percent and the Northeastern States 9 percent.

Burglary Rate

The long-term rise in the burglary rate, 1960-1970 was 113 percent. The 11 percent rise in the burglary rate, 1970 over 1969, followed a 6 percent rise in the rate, 1969 over 1968. It should be remembered the crime rate equates the number of offenses per 100,000 inhabitants and this continuing upswing in volume indicates the increasing number of victims of burglary both residential and nonresidential. The Western States again recorded the highest burglary rate in 1970 with 1,542 offenses per 100,000 inhabitants followed by the Northeastern States with a rate of 1,065, the Southern States 961 and North Central States 897.

BURGLARY

1960 - 1970

PERCENT CHANGE OVER 1960

--- NUMBER OF OFFENSES UP 142 PERCENT
— RATE PER 100,000 INHABITANTS UP 113 PERCENT

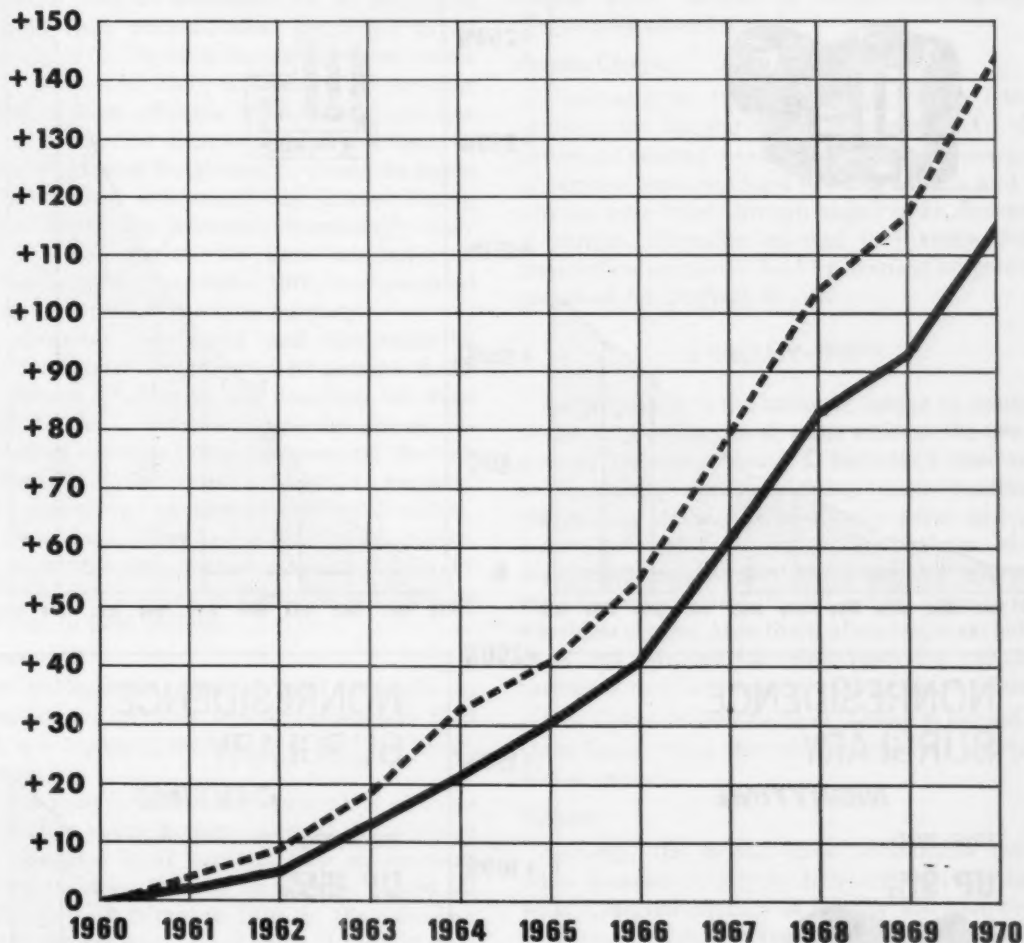

FBI CHART

Chart 11

RESIDENCE BURGLARY

NIGHTTIME

1960-1970

UP 129%

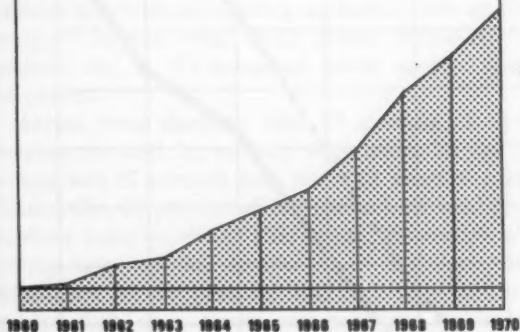
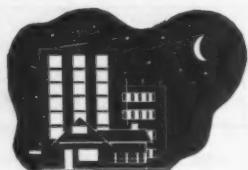

RESIDENCE BURGLARY

DAYTIME

1960-1970

UP 337%

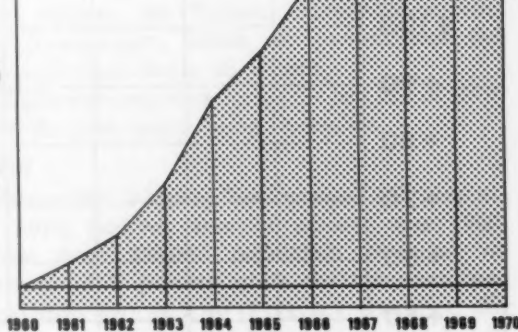

NONRESIDENCE BURGLARY

NIGHTTIME

1960-1970

UP 61%

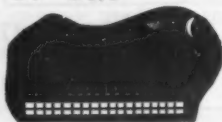

NONRESIDENCE BURGLARY

DAYTIME

1960-1970

UP 155%

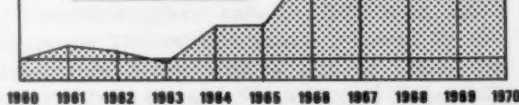

FBI CHART

Core cities over 250,000 population recorded a rate of 1,948 per 100,000 inhabitants while the suburban and rural areas had rates of 872 and 434 respectively.

Nature of Burglary

As it has been pointed out in prior issues, burglary is a crime of stealth and opportunity committed by amateurs and professionals alike. In 1970, 77 percent of the burglaries involved forcible entry, while 17 percent were unlawful entry (without force) and 6 percent were attempts. Residential burglary accounted for 58 percent of the total while nonresidential amounted to 42 percent in 1970. Daytime burglaries of residences rose 13 percent in 1970, and accounted for over one-half of these offenses. Since 1960, there has been a substantial increase of 337 percent in daytime residential burglaries. It should be noted that unattended apartments and homes during daytime hours are becoming increasingly easy prey for the burglar. Daytime burglaries of nonresidences rose 7 percent in 1970, but accounted for only 6 percent of the total burglary.

As a group, residential and nonresidential nighttime burglary represented 62 percent of the total volume. Prevention and detection are most difficult for law enforcement agencies due to the tremendous volume of these offenses and the lack of adequate police patrols. In 1970, property owners suffered an economic loss of \$672 million, with an average dollar loss of \$310 per burglary. Residential burglary losses amounted to \$407 million while nonresidential losses due to burglaries amounted to \$265 million.

Clearances

Law enforcement agencies were successful in solving 19 percent of the burglary offenses in 1970 which is a 3 percent increase over the 1969 clearance rate.

Adults were identified in 63 percent of all cases solved while young persons under 18 years of age were identified in 37 percent. Law enforcement agencies in cities 250,000 and above solved 22 percent of these crimes in 1970. In the suburban areas 16 percent were solved while 21 percent were cleared in the rural areas.

Persons Arrested

In 1970, total arrests for burglary increased 6 percent. Arrests of persons under 18 years of age increased 2 percent and arrests of persons 18 years and over rose 11 percent. Burglary arrests increased 5 percent in the cities, 6 percent in suburban areas,

and rural areas recorded an 11 percent increase. An analysis of the period 1960-1970, reveals a 62 percent increase in burglary arrests. Arrests of individuals under the age of 18 increased 72 percent, while arrests of adult burglary offenders increased 52 percent, 1960-1970.

Nationally, persons under 25 accounted for 83 percent of all arrests for burglary in 1970. Of the total, young persons under 18 accounted for 52 percent of all arrests for this crime. Females were involved in five out of 100 arrests for burglary during 1970. Arrests of whites outnumbered Negroes by almost 2 to 1.

Persons Charged

Nationally, in 1970, 70 percent of the adults arrested for burglary were prosecuted. Of the adults, 53 percent were found guilty as charged, 17 percent were convicted of lesser charges and 30 percent were freed through acquittal or dismissal of charges. Juveniles referred to juvenile court jurisdiction accounted for 57 percent of all persons processed for burglary in 1970.

LARCENY-THEFT

Larceny-theft is the unlawful taking or stealing of property or articles of value without the use of force or violence or fraud. It includes crimes such as shoplifting, pocket-picking, purse-snatching, thefts from autos, thefts of auto parts and accessories, bicycle thefts, etc. In the Uniform Crime Reporting Program this crime category does not include embezzlement, "con" games, forgery, and worthless checks. Auto theft, of course, is excluded from this category for crime reporting purposes inasmuch as it is a separate Crime Index offense.

The Crime Index offense of larceny is limited to those thefts where the value of property stolen is \$50 or more.

Volume

Larceny, the second most voluminous Index crime is exceeded only by burglary. In 1970 there were 1,746,100 offenses of larceny \$50 and over, up from 1,524,600 in 1969. This crime makes up 31 percent of the Crime Index total. From a seasonal standpoint, larceny was highest in the summer months and reached a peak in August.

The Southern States accounted for 27 percent of larceny-thefts while the Western and North Central States each contributed 25 percent, and the Northeastern States 23 percent.

Trend

In 1970, the Index offense of larceny \$50 and over, recorded a 15 percent increase over 1969 and 245 percent over 1960. Substantial increases were noted in all population groups with cities over 250,000 population up 5 percent. The suburban areas increased 19 percent and the rural areas registered a 25 percent upward trend.

Geographically, larceny increased 17 percent in the North Central States, 19 percent in the Southern States, and 11 percent in the Western and the Northeastern States.

Larceny Rate

During 1970, the larceny crime rate rose to 859 offenses per 100,000 inhabitants, an increase of 14 percent over the 1969 rate and 204 percent over 1960. In 1970, the large core cities registered a crime rate of 1,290 per 100,000 inhabitants. The suburban larceny rate was 801 and the rural rate was 303. Viewed geographically, the Western States reported the highest larceny rate with 1,269 offenses per 100,000 inhabitants which was 8 percent above 1969. The Northeastern States had a rate of 823 up 11 percent; the North Central States 760 up 16 percent, and the Southern States 750 an increase of 20 percent in the rate.

Nature of Larceny-Theft

The average value of property stolen in each larceny in 1970 was \$106, up from \$74 in 1960. This average value includes losses from the voluminous thefts under \$50 in value, of which there were 2,500,000 in 1970. When average value is applied to the estimated crimes in this category, the dollar loss to victims was in excess of \$450 million. It is true that a portion of the goods stolen was recovered and returned to victims, but the relatively low percentage of these crimes cleared by arrest, and the lack of specific identification characteristics on such property indicates these recoveries will not materially reduce the overall loss. In addition, of course, many offenses in this category, particularly where the value of the stolen goods is small, never come to police attention.

Since dollar valuation of property stolen in thefts determines whether or not a theft becomes a Crime Index offense, economic conditions are a factor. The rising cost of living with its upward influence on prices, coupled with increased demand for more expensive commodities, present greater criminal opportunity and also exert some unreal effects on the larceny \$50 and

over trend. Likewise, the average value of property stolen in larceny was 43 percent over the 1960 figures. However, the volume of thefts \$50 and over was 245 percent more than the larceny volume recorded in 1960.

The dollar valuation of larceny (larceny \$50 and over in value) as a Crime Index offense has been the subject of discussion by the Committee on Uniform Crime Records of the IACP. In recent years, beginning with the April, 1963, meeting in Washington, D.C., the Committee has considered raising the dollar valuation in order to take account of the increasing cost of living factor. It has been felt, however, that this does not solve the problem but merely postpones it. Furthermore, it does not come to grips at all with the problem of fixing dollar valuation within the thousands of reporting law enforcement agencies.

In the past, discussion has dealt with the possibility of selecting a certain type or types of larceny-theft to be utilized as the Crime Index offense without respect to dollar value. In 1964, the FBI began an expanded collection of data on larceny by type. It should be noted that the percent distribution of larceny by type and area is significant. Likewise, the trend in "street larceny," without relation to dollar loss, suggests a better indicator of this crime experience than the present reporting subdivisions of "larceny \$50 and over in value" and "larceny under \$50 in value". In this regard, it should be noted that the category "street larceny" should include pocket-picking, purse-snatching, thefts from autos, automobile accessories, thefts from coin-operated machines and "all other" larceny.

The term "street larceny" is used to identify this group of thefts since they generally occur within reach of police patrols. When "street thefts" are used collectively, a larceny upswing of 5 percent was registered, 1970 over 1969, and 62 percent, 1970 over 1964. During the same periods, larceny \$50 and over in value increased 15 percent and 139 percent respectively.

In 1970, the average value of goods and property reported stolen from victims of pickpockets was \$80, by purse-snatchers \$47, by shoplifters \$26, by thefts from autos \$139, and by miscellaneous thefts from buildings \$185.

The accompanying table presents distribution of larceny by type for large cities, suburban and rural areas. Cities and suburban areas appear to have similar characteristics except for pocket-picking and purse-snatching which are consider-

LARCENY (\$50 AND OVER) 1960 - 1970

PERCENT CHANGE OVER 1960

----- NUMBER OF OFFENSES UP 245 PERCENT
 _____ RATE PER 100,000 INHABITANTS UP 204 PERCENT

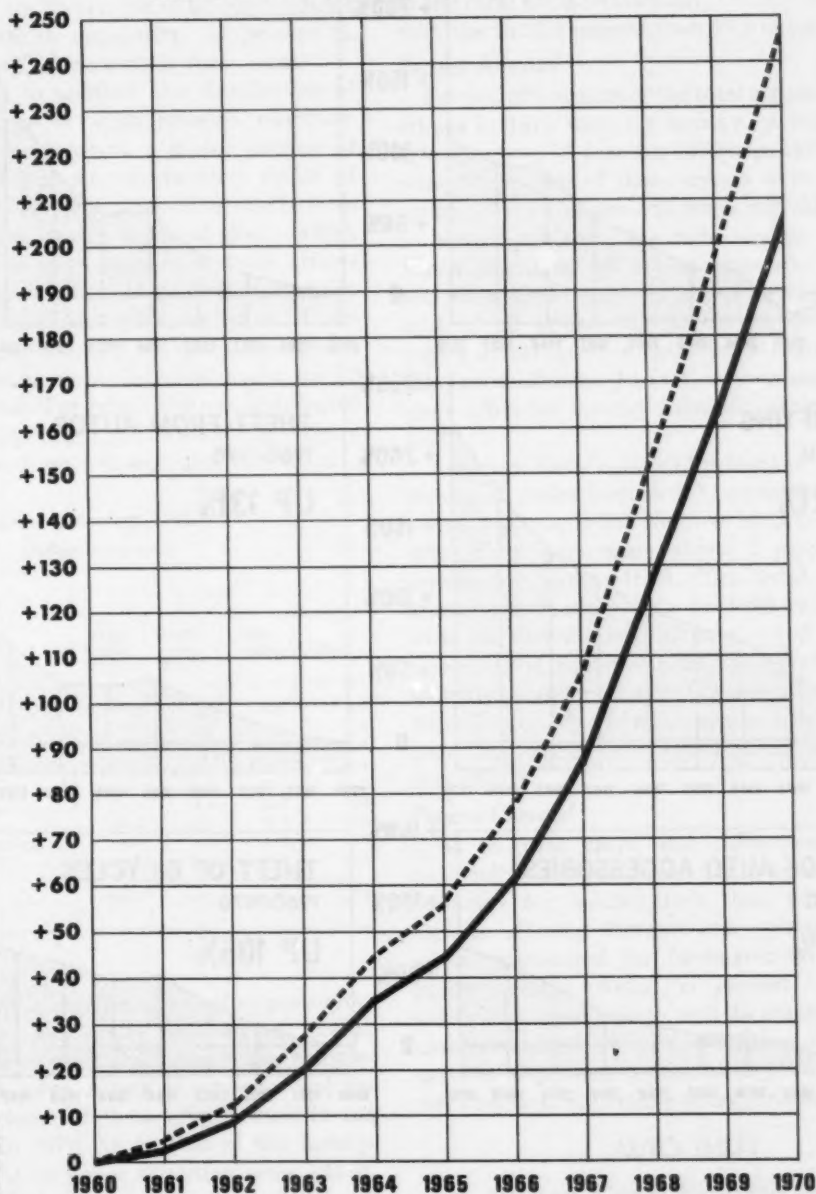
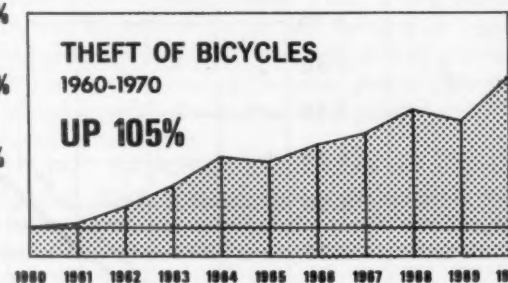
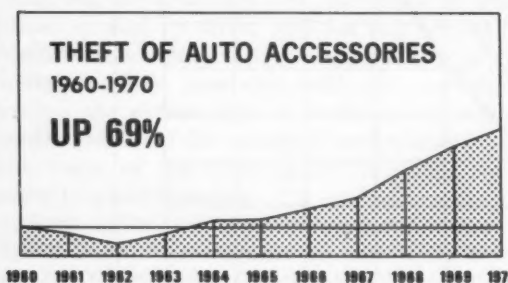
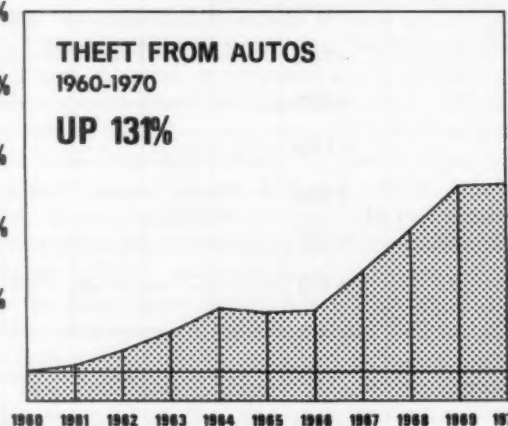
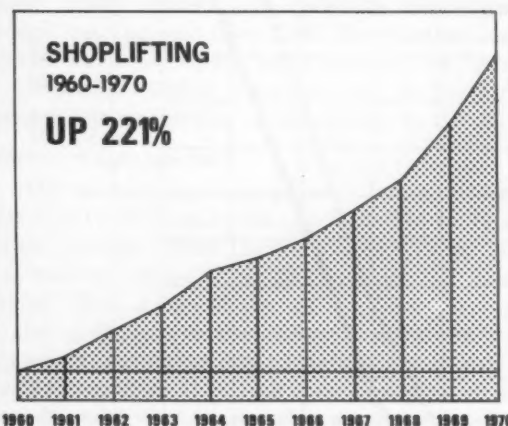
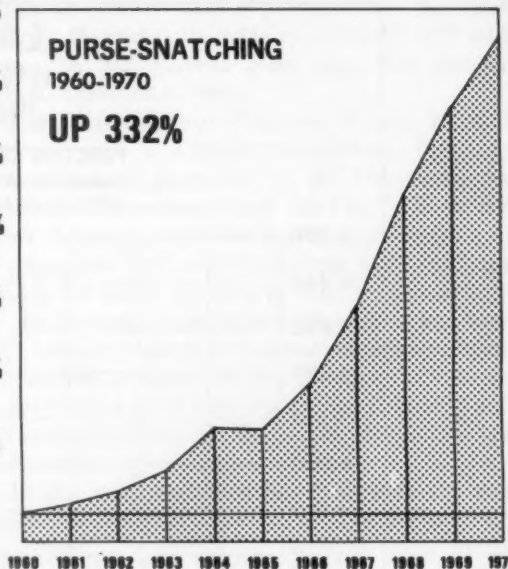
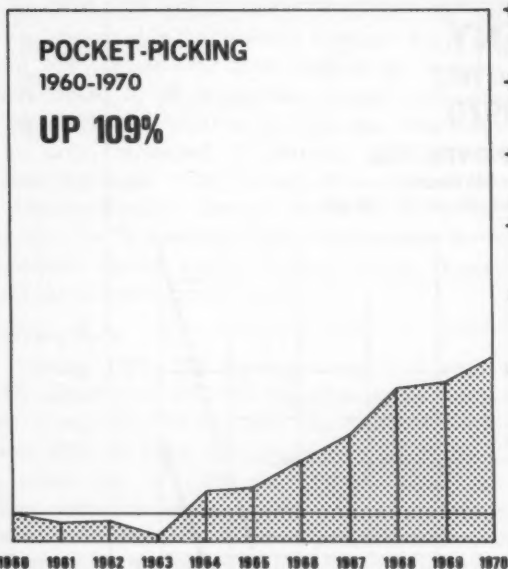

Chart 13



FBI CHART

ably less in the suburban or residential areas. This, of course, is to be expected as these theft opportunities flourish where population and business houses are highly concentrated. It is interesting to note that figures for shoplifting are quite similar in the city and suburban areas while there is a decided drop in the rural area. The shopping center which is still largely absent in rural areas contributes substantially to these figures. Thefts from autos made up 22 percent of larceny in large cities over 250,000 in population, 14 percent in suburban areas and 12 percent in rural areas.

From one year to another, the distribution of larceny as to type of theft remains relatively constant. As in prior years, a major portion of these thefts, 40 percent, represented thefts of auto parts and accessories and other thefts from automobiles. Other major types of thefts which contributed to the large number of these crimes were thefts from buildings, 16 percent, and stolen bicycles, 15 percent. Miscellaneous types of larcenies, not falling into any of the specific categories for which statistics were collected made up 15 percent of the total. The remainder was distributed among pocket-picking, purse-snatching, shoplifting and thefts from coin-operated machines.

Larceny Analysis, 1970

[Percent distribution]

Classification	Area			
	Total United States	Cities over 250,000	Suburban	Rural
Pocket-picking.....	1.2	2.5	0.3	0.2
Purse-snatching.....	2.6	5.2	.6	.3
Shoplifting.....	8.8	8.5	8.4	2.8
From autos (except accessories)...	19.0	21.6	14.2	12.4
Auto accessories.....	20.6	21.9	23.6	15.5
Bicycles.....	14.6	10.6	14.5	3.8
From buildings.....	10.3	18.2	14.7	15.0
From coin-operated machines.....	1.6	1.2	1.7	1.9
All others.....	15.3	10.3	22.0	48.1
Total.....	100.0	100.0	100.0	100.0

Clearances

The nature of larceny, a crime of opportunity, sneak thievery, and petty unobserved thefts, makes it an extremely difficult one for law enforcement officers to solve. A lack of witnesses and the tremendous volume of these crimes work in the thief's favor. In 1970, 18 percent of the larceny offenses brought to police attention were solved. Involvement of the young age group is demonstrated by the fact that 40 percent of these crimes

which were cleared in the Nation's cities were solved by arrest of persons under 18 years of age. Juvenile clearance figures for suburban areas and rural areas were 43 percent and 27 percent, respectively.

The larceny clearance percentages were consistent in all population groups ranging from 16 percent in the suburbs to a high of 20 percent in the cities over 250,000 inhabitants and 19 percent in the rural areas. Nationally, the larceny solution rate rose to 18.4 percent from 17.9 percent in 1969.

Persons Arrested

Forty-eight percent of the total arrests for serious crimes in 1970 were for larceny. Arrests for this crime were up 13 percent, 1970 over 1969. Volume-wise, 51 percent of these arrests were of persons under 18 years of age and when individuals under 21 were considered, the ratio rose to two-thirds. When examined by sex of arrested persons, it was determined that females comprised 28 percent of all arrests for larceny-theft and had a higher involvement in this offense than for any of the Index offenses. In fact, women were arrested more often for larceny than any other offense in 1970.

Arrests of females rose 19 percent in 1970; while arrests of males increased 11 percent. Arrests of whites out-numbered Negroes by 2 to 1 with all other races comprising about 2 percent of the arrests for larceny-theft. The total volume of arrests for larceny-theft in 1970, as compared with the 1960 figures, indicates a 108 percent increase. It is significant to note that arrests of individuals under 18 were 112 percent greater than 1960. The number of adult arrests rose 104 percent over the number of recorded arrests in 1960, for this offense.

Persons Charged

As in prior years, law enforcement agencies nationally charged more than twice as many offenders for larceny-theft than for any other serious offense. Seventy-one percent of the adults prosecuted for larceny-theft were found guilty of this offense, 6 percent were found guilty of a lesser charge, and 23 percent had their cases dismissed or were acquitted. Thirty-eight percent of persons processed in 1970 for larceny were referred to juvenile court jurisdiction.

AUTO THEFT

In Uniform Crime Reporting, auto theft is defined as the unlawful stealing or driving away

CRIMES

KEY: - - - - 1965-1969 MOVING AVERAGE

AGAINST THE PERSON

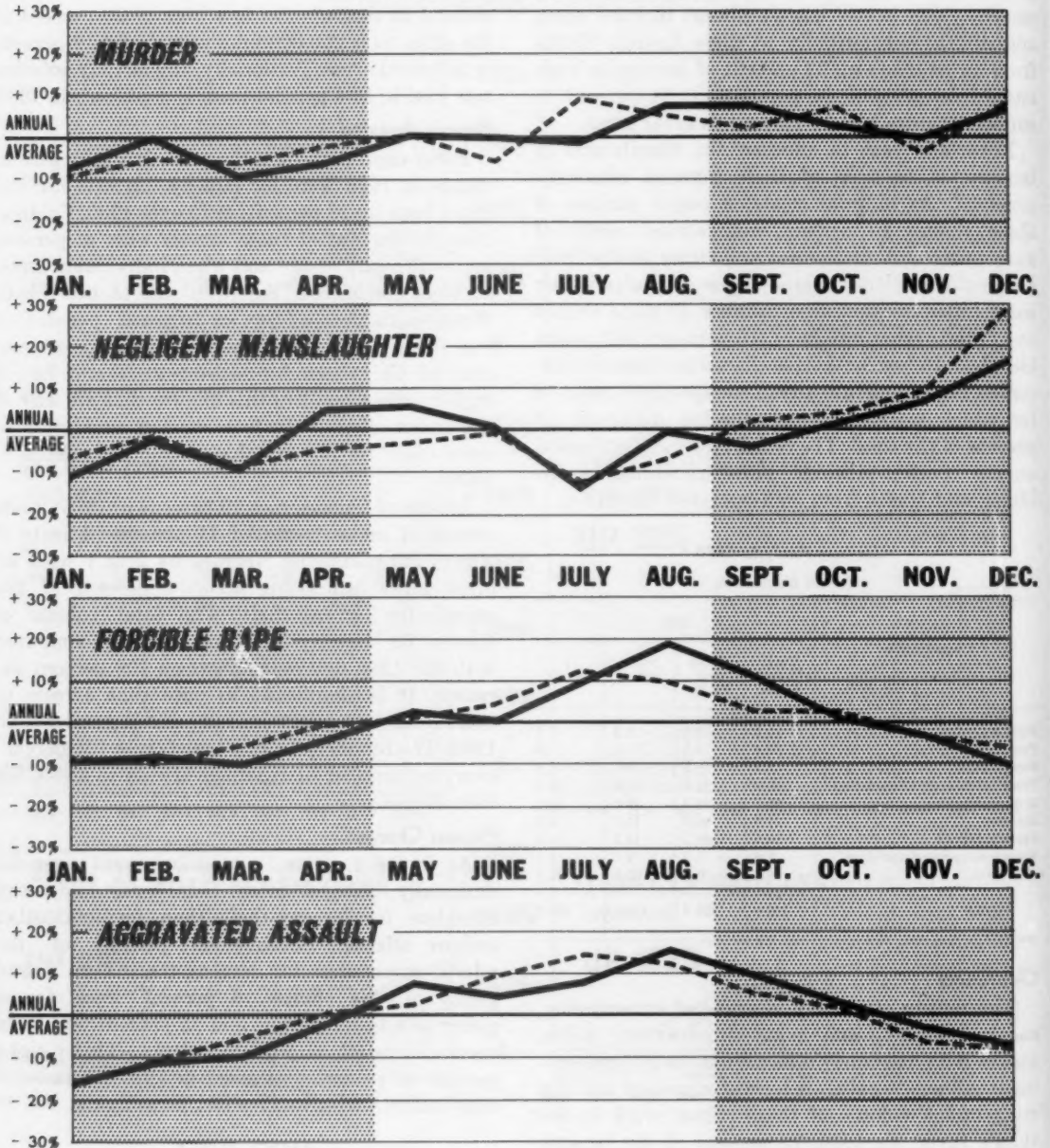

BY MONTH

VARIATIONS FROM 1970 ANNUAL AVERAGE

AGAINST PROPERTY

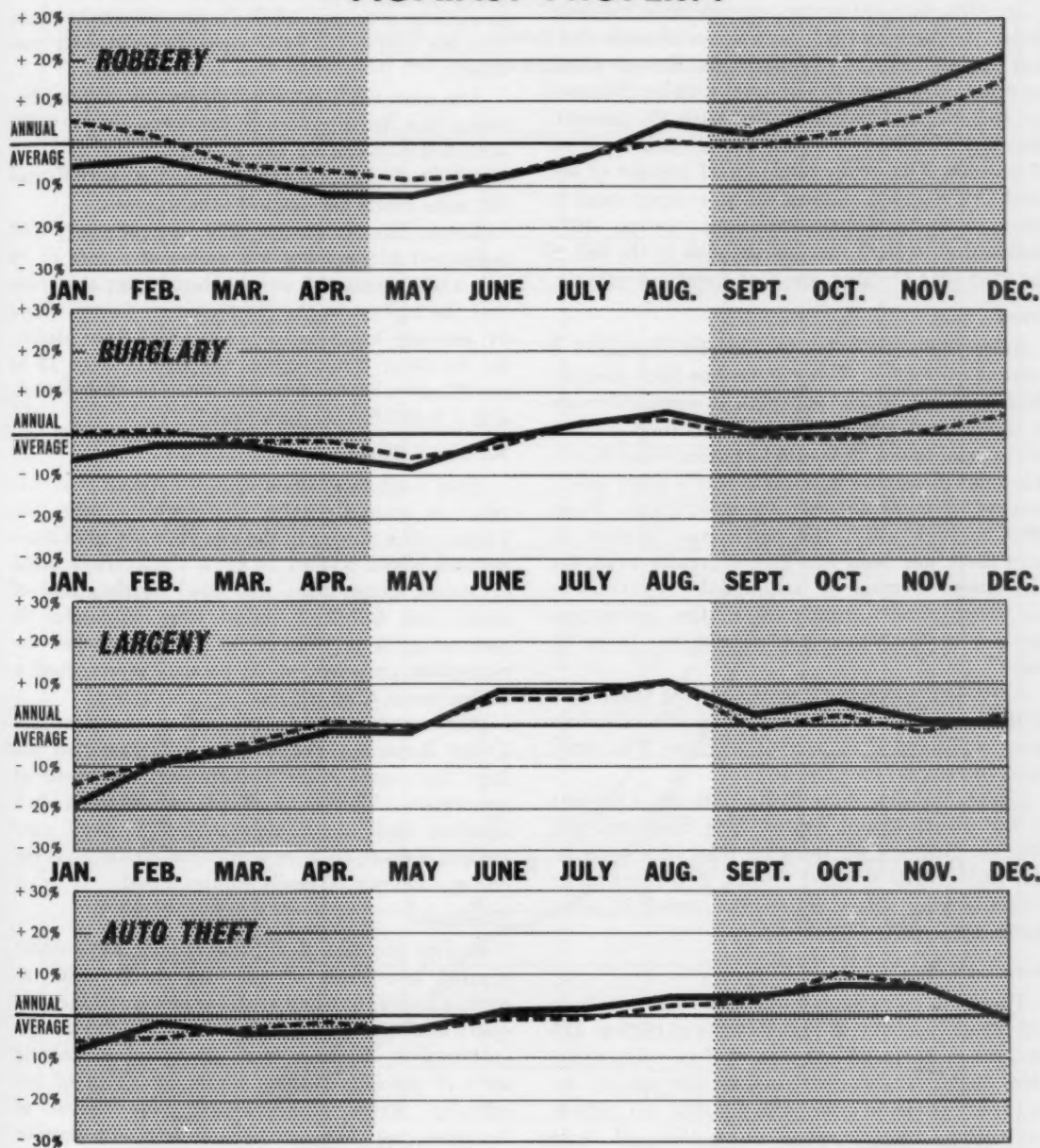

FBI CHART

of a motor vehicle, including attempts. This definition excludes taking for temporary use when the vehicle is actually returned by the taker provided prior authority for its use has been granted or can be assumed.

Volume

In 1970, 921,400 motor vehicles were reported stolen. Geographically, the volume of auto theft was highest in the Northeastern States which reported 30 percent of the total number followed by the North Central States with 26 percent. The Southern and Western States each reported 22 percent. This crime made up 17 percent of the total Crime Index offenses. As was experienced in prior years, seasonal variations during 1970 disclosed auto theft reached its peak in the fall of the year with October, the high month in volume.

Trend

Auto thefts in 1970 volumewise increased 6 percent over 1969. This offense has been steadily rising each year since 1960, with an overall increase of 183 percent 1960-1970. As it has been pointed out in prior issues, it should be remembered that it is invalid to assume more auto thefts occur solely because of more automobile registrations. From 1960 through 1970, the percentage increase in auto theft has been four times greater than the percentage increase in automobile registrations and four times greater than the percentage increase in the young age population, 15 to 24 years.

Auto theft increased 3 percent in big cities with 250,000 or more inhabitants while the suburban areas registered a 10 percent increase. The rural areas increased four percent.

Geographically, auto thefts were up 9 percent in the Northeastern States. The Southern and Western States each reported rises of 6 percent, and the North Central States 2 percent. The accompanying chart shows the trend in auto thefts, 1960-1970.

Auto Theft Rate

There was an increase in the auto theft rate from 432 offenses per 100,000 inhabitants in 1969 to 453 offenses in 1970, an increase of 5 percent. Since 1960, the auto theft rate has risen 150 percent. As in 1969, citizens in cities with 500,000 to 1 million population were deprived more often of their motor vehicles in 1970 than in any other population group, with 1,238 per 100,000 inhabitants suffering an auto theft. It should be recalled that

as a part of a prior special study 30 percent of the autos stolen in the District of Columbia were owned by nonresident victims. This ratio will undoubtedly hold true in other large core cities because of the high mobility of the general population.

Nationally, the auto theft rate in large core cities as a group averaged 1,117. In the suburbs the rate was 288, and in the rural areas the auto theft rate was 71.

The auto theft rates by geographic region disclosed the Northeastern States were high in 1970 with 572 followed by the Western States 570, the North Central States 419, and the Southern States 327 auto thefts per 100,000 inhabitants.

Across the Nation in 1970, one of every 100 registered automobiles was stolen or a rate of 10 per 1,000 registered autos. Regionally, this rate was the highest in the Northeastern States where 14 cars per 1,000 registered vehicles were stolen. In the other three regions the figures were 12 in the Western States, 9 in the North Central States, and 7 in the Southern States.

Nature of Auto Theft

Auto theft rates again clearly indicate that this crime is primarily a big city problem, since the highest rates appear in the most heavily populated sections of the Nation. In 1970, the average value of stolen automobiles was \$948 at the time of theft, and although police were successful in recovering 84 percent of the stolen vehicles, the remaining unrecovered 16 percent represented a dollar loss of \$140 million.

Prior studies conducted under the Uniform Crime Reporting Program have documented the fact that auto theft is primarily a crime of opportunity. The young offender who is most often involved finds the vehicle subject to theft conveniently ready to drive away or in many instances the ignition can be easily compromised.

Clearances

Due to the fact that prior studies have documented two-thirds of all auto thefts occur at night and over one-half are from private residences, apartments, or streets in residential districts, law enforcement agencies were successful in solving only 17 percent of these thefts by arrest of the offender. These crimes occur under cover of darkness and there are seldom any witnesses to the theft. On the other hand, police nationally are successful in recovering about 84 percent of all stolen cars. Over one-half of the stolen vehicles

AUTO THEFT

1960 - 1970

PERCENT CHANGE OVER 1960

- - - - - NUMBER OF OFFENSES UP 183 PERCENT
 _____ RATE PER 100,000 INHABITANTS UP 150 PERCENT

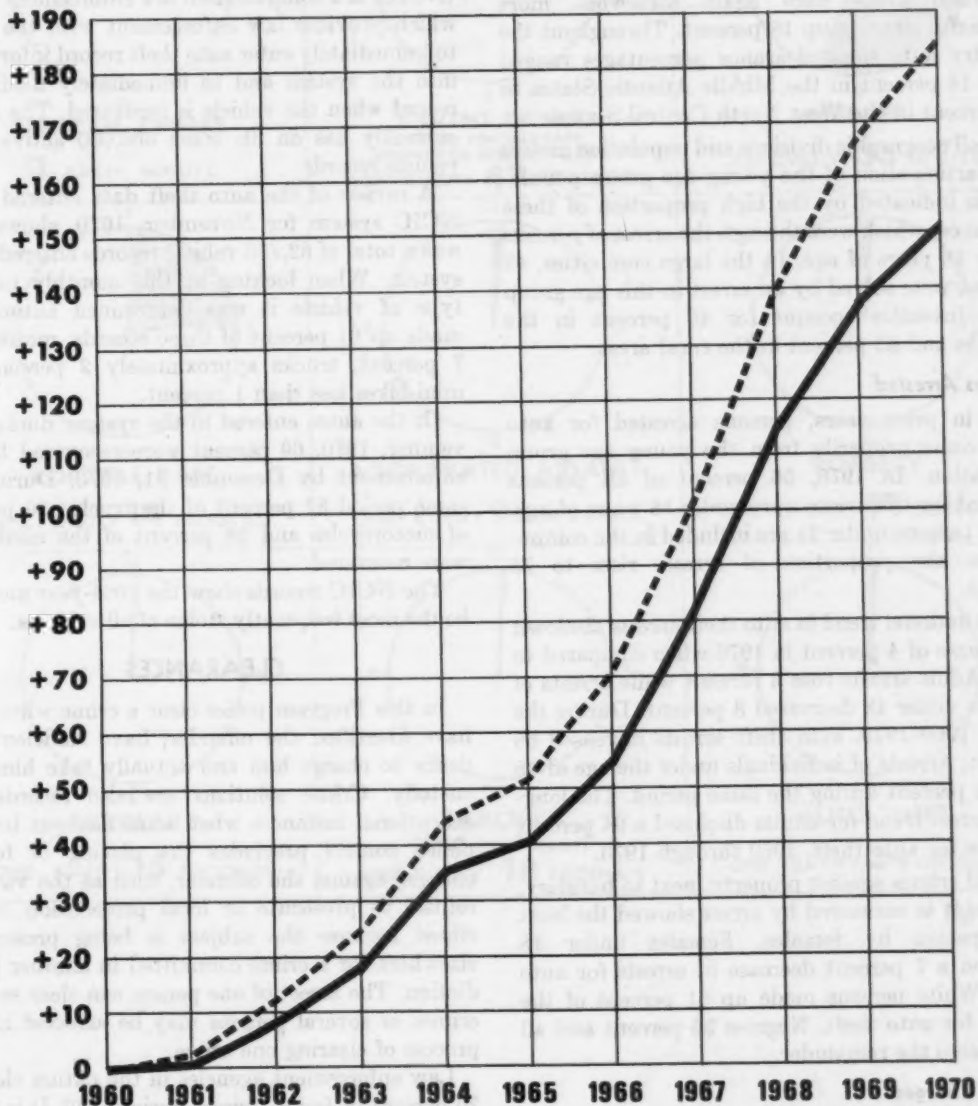

FBI CHART

are taken and recovered within 48 hours. Although recovery of the vehicle does not clear the offense, the property is available for return to the victim. This high recovery percentage can be attributed to the fact that approximately 75 percent of all cars stolen are used for transportation or the purpose of the theft is unknown. The remainder were taken for resale, stripping for parts, or use in another crime.

In the Nation's largest cities 17 percent of auto thefts were cleared during 1970. Police in the suburban areas were again somewhat more successful clearing up 18 percent. Throughout the country auto theft clearance percentages ranged from 14 percent in the Middle Atlantic States to 21 percent in the West North Central States.

In all geographic divisions and population groups the participation of the young age group population is indicated by the high proportion of these clearances which were through the arrest of persons under 18 years of age. In the large core cities, 42 percent were solved by an arrest in this age group while juveniles account for 40 percent in the suburbs and 33 percent in the rural areas.

Persons Arrested

As in prior years, persons arrested for auto theft come primarily from the young age group population. In 1970, 56 percent of all persons arrested for this crime were under 18 years of age. When persons under 21 are included in the computations, the proportion of arrests rises to 75 percent.

The national trend in auto theft arrests disclosed a decrease of 4 percent in 1970 when compared to 1969. Adult arrests rose 3 percent while arrests of persons under 18 decreased 8 percent. During the period 1960-1970, auto theft arrests increased 68 percent. Arrests of individuals under the age of 18 rose 51 percent during the same period. The long-term arrest trend for adults disclosed a 94 percent increase for auto theft, 1960 through 1970.

Of all crimes against property, next to burglary, auto theft as measured by arrest showed the least participation by females. Females under 18 recorded a 7 percent decrease in arrests for auto theft. White persons made up 61 percent of the arrests for auto theft, Negroes 36 percent and all other races the remainder.

Persons Charged

Police reports disclosed that of all persons formally processed for auto theft in 1970, 63

percent were referred to juvenile court jurisdiction. No other Crime Index offense results in such a high percentage of juvenile referrals. When the remaining adult offenders were considered as a group, 50 percent of those prosecuted on charges of auto theft were found guilty as charged, 12 percent were convicted of lesser charges, and 38 percent were acquitted or their cases were dismissed.

NCIC Stolen Vehicle File

The National Crime Information Center (NCIC) is a computerized law enforcement system which provides law enforcement with the ability to immediately enter auto theft record information into the system and to immediately modify the record when the vehicle is recovered. The system currently has on file some 660,000 active stolen vehicle records.

A review of the auto theft data entered in the NCIC system for November, 1970, shows there was a total of 62,756 vehicle records entered in the system. When looking at this monthly total by type of vehicle it was determined automobiles made up 91 percent of these records, motorcycles 7 percent, trucks approximately 2 percent and mini-bikes less than 1 percent.

Of the autos entered in the system during November, 1970, 69 percent were recovered by law enforcement by December 31, 1970. During the same period 87 percent of the trucks, 30 percent of motorcycles and 28 percent of the mini-bikes were recovered.

The NCIC records show the 1964-year model to be the most frequently stolen of all vehicles.

CLEARANCES

In this Program police clear a crime when they have identified the offender, have sufficient evidence to charge him and actually take him into custody. Crime solutions are also recorded in exceptional instances when some element beyond police control precludes the placing of formal charges against the offender, such as the victim's refusal to prosecute or local prosecution is declined because the subject is being prosecuted elsewhere for a crime committed in another jurisdiction. The arrest of one person can clear several crimes or several persons may be arrested in the process of clearing one crime.

Law enforcement agencies in the nation cleared 20 percent of Index Crimes during 1970. It is to be noted this is the same percentage of clearances as experienced during 1969.

CRIME CLOCKS

1970

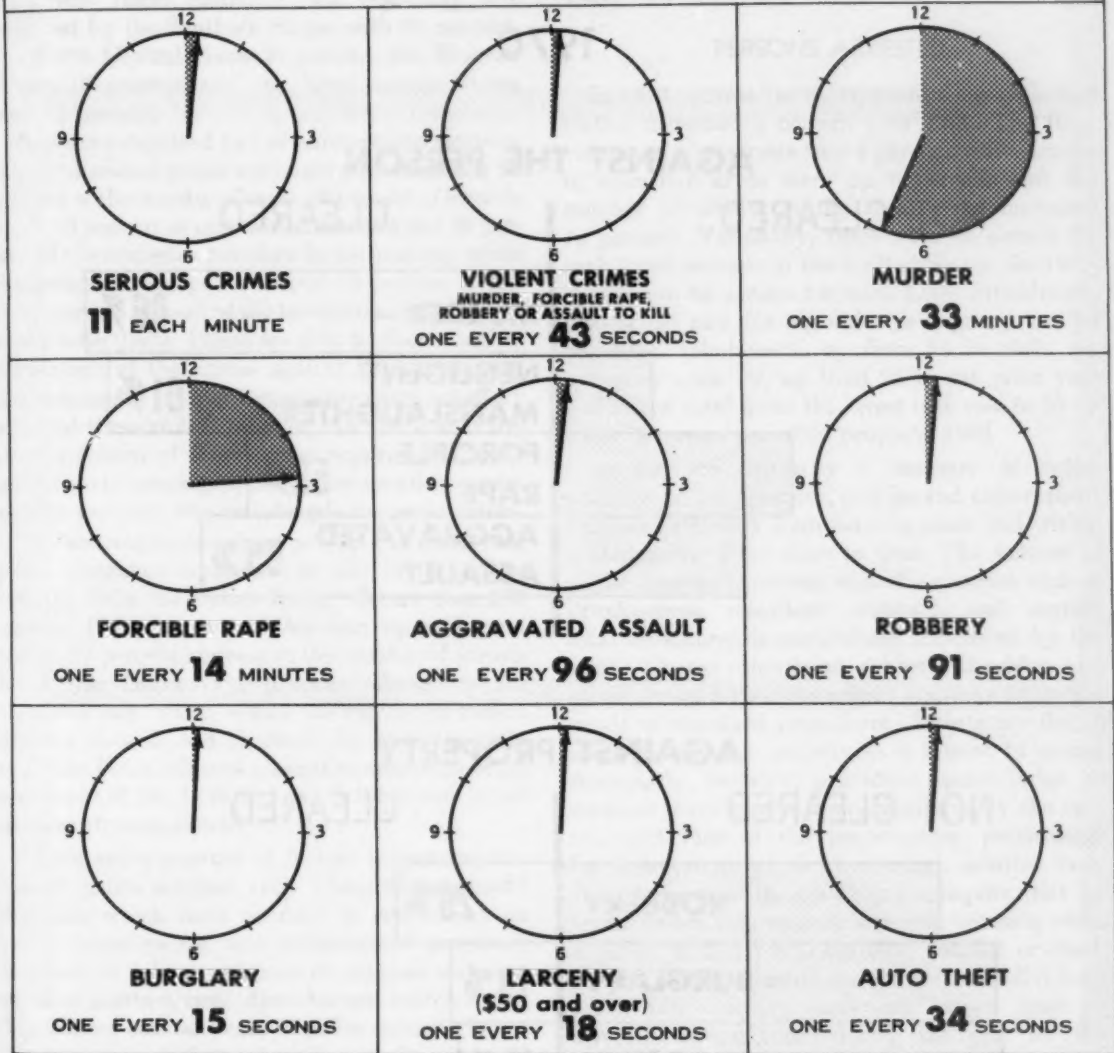

FBI CHART

CRIMES CLEARED BY ARREST 1970

AGAINST THE PERSON

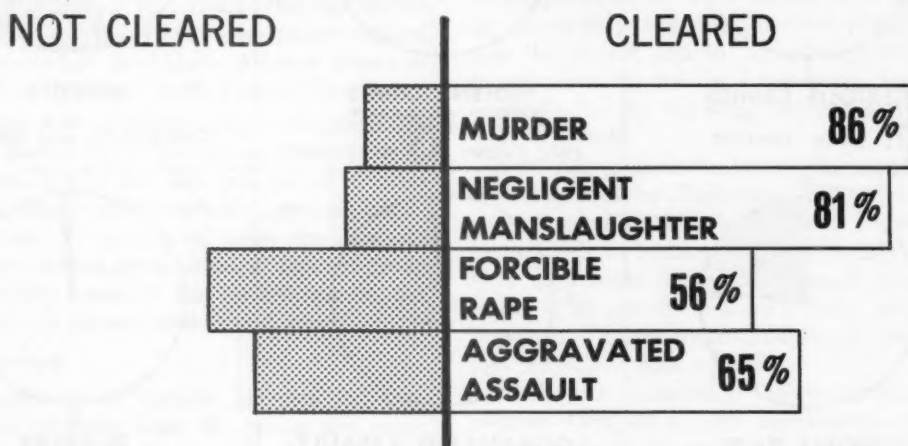

AGAINST PROPERTY

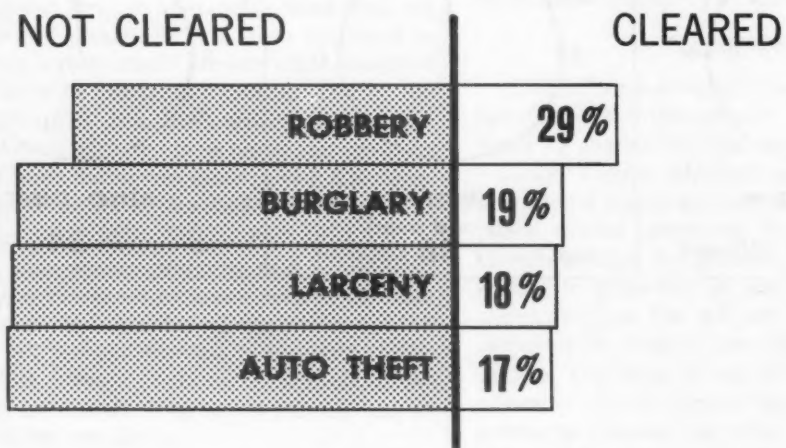

The murder clearance rate increased 0.5 percent, forcible rape increased 0.9 percent, robbery increased 8.2 percent, burglary increased 2.6 percent, larceny \$50 and over increased 2.6 percent and auto theft decreased 5.6 percent. The highest overall Crime Index clearance rate regionally was recorded by the Southern States with 22 percent, the North Central States 21 percent, the Western States 18 percent and the Northeastern States with 17 percent.

Reports submitted by law enforcement agencies in 1970 disclosed police were successful in solving 86 percent of the murder offenses, 56 percent of forcible rapes, 65 percent of aggravated assaults and 29 percent of the robberies. Solutions in the property crime categories showed police cleared 19 percent of the burglaries, 18 percent of the larcenies and 17 percent of the auto thefts. Police are able to clear a higher percentage of the crimes against the person, not only because of the more intense investigative effort afforded these violent offenses, but also due to the smaller volume of these crimes requiring police attention and, more importantly, because witnesses are usually available who can identify the perpetrators.

The accompanying chart reveals the crime and police clearance experience in the 1960's. From 1960 to 1970 the Crime Index offenses rose 176 percent. Police response to this sharp upward trend was an 87 percent increase in the number of arrests for Crime Index type offenses. However, the clearance rate, which relates the number of known offenses cleared, has declined. In 1960, the ratio of Crime Index offenses cleared to crimes reported was 31 out of 100. In 1970, for each 100 Crime Index offenses 20 were cleared.

There are a number of factors influencing the overall police solution rate. These include court decisions which have resulted in restrictions on police investigative and enforcement practices; increases of police workloads in criminal and non-criminal matters, riots, disturbances, marches, etc. The almost constant rate of police strength is not commensurate with the sharp increase in crime and the increasing mobility of those who commit crimes. Clearance tables are provided commencing on page 108.

Offenses Cleared by Arrests of Juveniles

It has been noted in several prior sections of this publication that persons under 18 years of age are becoming increasingly involved with police through commission of serious crimes. Persons 10 to 17 years of age make up approximately 16 percent of

the total United States population. One means of measuring the involvement of the young age group in crime is to identify the number of crimes in which they are the offenders. In 1970, 29 percent of all Crime Index offenses solved involved persons under 18 years of age.

PERSONS ARRESTED

In 1970, arrests for all criminal acts, excluding traffic, increased 5 percent over 1969. The total volume of city arrests rose 4 percent while arrests in suburban areas were up 8 percent and the number of arrests in the rural areas increased 16 percent. Nationally, there were 43 arrests for each 1,000 persons in the United States. In 1969, there were 40 arrests for each 1,000 inhabitants. The arrest rate for big cities as a group was 58 per 1,000 inhabitants, up from 55 in 1969, for suburban areas 29, up from 28 in the prior year and in the rural areas the arrest rate rose to 20 up from 18 arrests per 1,000 people in 1969.

Arrests are primarily a measure of police activity. Arrest practices, policies and enforcement emphasis will vary from place to place and within a community from time to time. The volume of police arrests for certain unlawful conduct such as drunkenness, disorderly conduct, and certain local ordinances is particularly influenced by the above. On the other hand, robbery, burglary, and other arrests for serious crimes are more likely the result of standard procedures. Arrests are first a measure of police activity as it relates to crime. Arrests do, however, provide a useful index to measure involvement in criminal acts by the age, sex, and race of the perpetrators, particularly for those crimes which have a high solution rate. Procedures used in this Program require that an arrest be counted on each separate occasion when a person is taken into custody, notified or cited. Arrests do not measure the number of individuals taken into custody since one person may be arrested several times during the year for the same or different offenses. As noted above, this happens frequently for certain types of offenses against public order such as drunkenness, vagrancy, disorderly conduct and related violations.

In 1970, law enforcement agencies nationally made an estimated 8 million arrests for all criminal acts, excluding traffic offenses. A percent distribution of arrests by type of offense in 1970 indicates that approximately 8 percent were for crimes against the person, property crime arrests

CRIME AND CRIMES CLEARED

1960 - 1970

PERCENT CHANGE OVER 1960

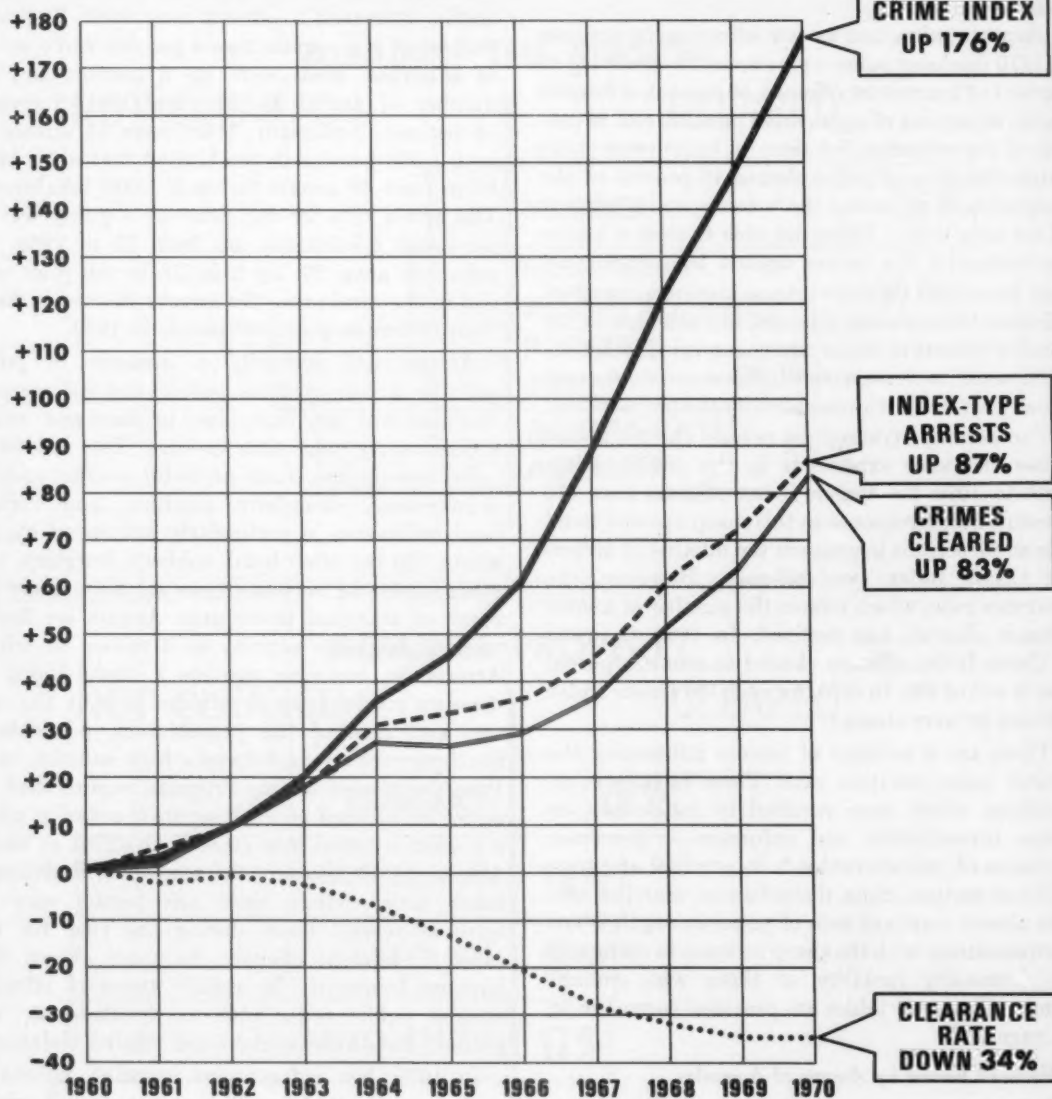

FBI CHART

made up 22 percent of the total, crimes against morals 10 percent, crimes against public order and decency 48 percent and all other offenses (except traffic) 12 percent.

Arrest Trends

In 1970, police arrests of adults increased 6 percent, while arrests for juveniles had an overall increase of 4 percent. For the period 1960-1970, police arrests for all criminal acts, except traffic offenses, increased 31 percent. During this same period, arrests of persons under 18 years of age more than doubled while the number of persons in this young age group, 10 to 17 rose 29 percent. It is apparent, therefore, the involvement of young persons as measured by police arrests is escalating at a pace almost four times their percentage increase in the national population. As it has been pointed out in prior issues, a relatively small percentage of the total young age population become involved in criminal acts, about 5 out of 100. Adult arrests, 1960-1970, rose 17 percent in volume. As in the 1960's, decreases in police arrests have occurred in the high volume offenses such as drunkenness, vagrancy, gambling, and sex offenses other than forcible rape and prostitution.

When only the serious crimes are used in computing the long term trend 1960-1970, total arrests increased 86 percent. Adult arrests rose 79 percent, while arrests of juveniles for serious crimes rose 95 percent. Arrests of adults for violent crimes were up 67 percent and for property crimes 86 percent. Juvenile arrests for violent crimes increased 167 percent, 1960-1970, while arrests of persons under 18 for the property crimes rose 89 percent.

Narcotic Drug Laws

[Percent]

Region	Heroin or cocaine	Marijuana	Synthetic narcotics	Other
Northeastern States.....	59.6	29.2	3.0	8.2
North Central States.....	18.4	54.6	5.0	22.0
Southern States.....	22.4	50.2	7.0	20.4
Western States.....	10.6	56.6	7.6	25.2
Total.....	31.3	45.4	5.5	17.0

Age

Nationally, persons under 15 years of age made up 9 percent of the total police arrests; under 18, 25 percent; under 21, 39 percent; and under 25,

52 percent. In the suburban areas, the involvement of the young age groups in police arrests is again markedly higher than the national figures with the under 15 age group represented in 13 percent; under 18, 35 percent; under 21, 50 percent; and under 25, 63 percent. In the rural areas the distributions were lower for the younger age groups, with the under 15 group being involved in 5 percent; under 18 in 20 percent; under 21 in 37 percent; and those under 25, 52 percent of total police arrests. When only the serious crimes are considered 20 percent of all arrests in 1970 were for persons under the age of 15 and almost one-half were under 18 years of age.

In reviewing arrest figures, it is important to keep in mind that police arrest practices and emphasis vary which will account for some variations in these statistics from year to year. It is noted arrests of persons under 18 for Narcotic Drug Law violations have increased sharply in recent years. In fact, in 1970, 53 percent of the individuals arrested for violations of the Narcotic Drug Laws were persons under 21 years of age. Twenty-six percent of the marijuana arrests in 1970 were persons under the age of 18 and 62 percent of the arrests for this offense involved persons under 21 years of age. It should be noted that in 1964 less than one-fourth or 23 percent of the persons arrested for Narcotic Drug Law violations were under 21 years of age.

Arrests for Narcotic Drug Law violations 1970 over 1969 were up 44 percent nationally. From 1960 to 1970, arrests for this violation increased 741 percent. There is set forth a tabulation by geographic region showing the type of narcotic drug involved in the arrest of the offender in 1970.

Sex

Male arrests outnumbered female arrests 6 to 1 in 1970. Male arrests in 1970 rose by 4 percent, while female arrests were up 11 percent. Females were arrested in 17 percent of the serious or Crime Index type offenses. Ten percent of the arrests for violent crimes in 1970 involved females and arrests of females for these types of crimes increased 7 percent, 1970 over 1969. Again, as in prior years their involvement was primarily for larceny, which accounted for one out of every five female arrests. In fact, 19 percent of all property crime arrests in 1970 were of females. Females accounted for 24 percent of the forgery, 27 percent of the fraud, 25 percent of the embezzlement, and 16 percent of the narcotics arrests. Over one-half

of the runaway—police custody cases—were girls under 18 years of age.

Long-term arrest trends, 1960-1970, revealed that arrests for young females under 18 years of age increased 204 percent, while arrests for young males under 18 rose 98 percent. It is noted that arrests for young females under 18 for each Crime Index offense more than doubled, 1960-1970. When the serious crimes, as a group, are considered, arrests of males 1960-1970, were up 73 percent and female arrests increased 202 percent.

Traffic

Supplemental data submitted by agencies over 2,500 in population relating to traffic enforcement disclosed that nationwide, 55 percent of the citations and summonses issued and arrests made in traffic matters were for parking violations. Hazardous traffic violations accounted for 34 percent, and other regulatory violations 11 percent. In the Southern States 44 percent of the traffic arrests were for hazardous violations, in the Western States 43 percent of the arrests were for this type of infraction, in the North Central States 29 percent, and in the Northeastern States 13 percent.

Arrest Rates

The following table sets forth arrest rates by geographic regions for Crime Index type offenses. Arrest rates indicate law enforcement activity in response to crime rates.

Arrests by Region, 1970

[Rate per 100,000 inhabitants]

Offense	North-eastern States	North Central States	Southern States	Western States
Murder.....	5.9	8.7	12.1	7.0
Forcible rape.....	7.8	10.3	11.3	12.0
Robbery.....	60.3	55.3	51.0	67.2
Aggravated assault.....	72.2	58.0	112.6	97.3
Burglary.....	143.0	167.8	202.2	267.7
Larceny.....	246.1	465.6	451.5	498.7
Auto theft.....	64.7	78.1	73.0	136.6
Total.....	600.0	843.7	913.8	1081.5

PERSONS CHARGED

Disposition data reveals the results of cases in which law enforcement agencies have made an arrest and subsequently formally charged the offender in a court of jurisdiction. This information is important to the law enforcement admini-

strator in evaluating the quality of investigations and court presentation functions.

In 1970, 80 percent of the adults arrested for Crime Index type offenses were prosecuted in the courts. Of the adults prosecuted for Crime Index offenses 61 percent were found guilty as charged, and 10 percent of a lesser charge.

It must be recognized that not all arrested persons are turned over to the courts for prosecution. There are various reasons for this: failure of the victim to cooperate or appear for the prosecution, persons arrested are released with a warning, evidence is obtained which discloses the arrested person did not commit the offense or there is not sufficient evidence obtainable to support either a formal charge or a subsequent prosecution. For example, about one-half of the juveniles arrested are handled by the individual law enforcement agencies without preferring a formal charge or referring them to juvenile authorities. All contributors to this Program are urged to obtain and report final disposition in cases involving persons they arrest. Tables containing this data commence on page 114. Keep in mind that police methods of handling juvenile offenders differ widely. Also, the tables concerning juveniles (local age limit) refer to those who were arrested and turned over to juvenile authorities in connection with specific criminal acts.

In 1970, 41 percent of the murder defendants were either acquitted or their cases dismissed at some prosecutive stage. Forty-six percent of those charged with forcible rape were acquitted or had their cases dismissed, and 39 percent of the persons charged with aggravated assault won their freedom through acquittal or dismissal.

Of the adults who were prosecuted for Crime Index offenses, 29 percent were acquitted or their cases were dismissed. Larceny, 71 percent, recorded the highest percentage for persons found guilty on the original charge in 1970. This was followed by 53 percent on the original charge for burglary, 50 percent for auto theft, 47 percent for robbery, 44 percent for aggravated assault, 44 percent for murder and 36 percent for forcible rape. The offense which had the highest percentage of a lesser charge was forcible rape where 18 percent of the defendants were convicted on some charge other than forcible rape.

Forty-three percent of the persons processed for the Crime Index categories were young persons referred to juvenile court jurisdiction. Again, as

in 1969, juvenile referrals were highest for auto theft with 63 percent of those processed for this offense, 57 percent burglary, 38 percent larceny, 41 percent robbery, 22 percent forcible rape, 18 percent aggravated assault and 12 percent murder.

During 1970, as in past years, arson, auto theft, burglary and vandalism recorded high percentages of juvenile referrals. When all crime categories are reviewed, it is noted that convictions on original charges remained high in the offenses against public order and decency—driving under the influence, drunkenness, disorderly conduct and vagrancy. As in prior years offenses against trust such as fraud and embezzlement also recorded a high percentage of conviction on original charges.

CAREERS IN CRIME

From 1963 through 1969 the Uniform Crime Reporting Program processed data on some 240,000 offenders for statistical use. This study has been used to document the extent to which criminal recidivism over a period of time contributes to annual crime counts and has also been used to show the need for the centralization of law enforcement information at the state and national level in view of criminal repeating and mobility. This study was made possible by the cooperative exchange of criminal fingerprint data among local, state and federal law enforcement agencies. While the basis of selection in this study was a federal offense, it should be kept in mind that most federal criminal violations are also violations of local and state laws. The offender records examined in this study are, therefore, felt to be comparable to the local and state experience for the more serious violators.

The Careers in Crime study brought to the Uniform Crime Reporting Program valuable statistical experience in the field of criminal histories, and has demonstrated the potential use of criminal history information to measure the success or failure of the entire criminal justice system. The key to the effectiveness of the system is in knowing what happened to the people who were handled or treated by the criminal justice process, specifically, whether they were deterred from further criminal acts and/or rehabilitated.

Beginning in January 1970, the FBI commenced converting Federal offender records to computer form for an operational criminal history file within the National Crime Information Center (NCIC). The record formats and data elements for criminal history, although designed

for operational use, were established with full recognition of the value of criminal history for statistical and research purposes.

Profile

A summary of 37,884 offenders arrested on federal charges in 1970 is set forth in table A. Of these offenders, 25,909 or 68 percent had previously been arrested on a criminal charge.

These 37,884 offenders had an average criminal career of 5 years and 5 months (span of years from first to last arrest). During this time they were arrested on criminal charges an average of four times each for a total of 158,000 charges. These offenders had a total of 52,936 convictions and 22,240 imprisonments of 6 months or more during their crime careers prior to their arrest in 1970.

The extent to which these offenders had a prior arrest for any offense is set forth in the following table. Likewise, percent convicted for a prior crime is set forth.

Keep in mind that this presentation is conservative and understates the amount of crime committed by these offenders since it is based on police detection, arrest and submission of a fingerprint card. As indicated in earlier pages of this publication law enforcement agencies do not clear or solve most crimes. It is also true that the prior conviction and imprisonment rates are slightly lower than actual because police agencies do not always submit such data after arrest, conviction and release.

A profile of criminal repeating for selected offenders is shown in the following table. Average age for the first arrest is high because of the general practice not to submit criminal fingerprint cards on juveniles. Criminal career is the average years between the first and last arrest.

The offender profile is classified by type of crime for which arrested in 1970.

A study of the 25,909 repeat offenders indicate that 45 percent were rearrested in the same state during their criminal careers and 55 percent were rearrested at least one time in states other than that of the original arrest. Twelve percent of the repeat offenders were arrested in three different states during their criminal career and 10 percent were rearrested in more than three different states.

4 Year Follow-up

A part of the Careers in Crime Program was the follow-up on offenders after their release from the

Table A—Profile of Offenders Arrested During 1970

[By last charge in 1970]

	Total	Murder	Aggravated assault	Rape	Robbery	Burglary	Larceny	Auto theft
Total number of subjects.....	37,884	271	1,746	186	2,273	1,410	3,509	2,592
Average age at last charge.....	29	29	31	24	24	24	29	26
Average age at first charge.....	24	23	25	20	20	20	24	21
Average criminal career.....	5	6	6	4	4	4	5	5
Average number of charges during criminal career.....	4	4	4	3	4	4	4	5
Frequency of charges (percent of total subjects):								
One.....	31.6	22.1	31.6	35.5	27.5	31.8	38.2	20.2
Two.....	19.8	20.3	23.8	21.5	22.1	22.2	19.8	17.3
Three.....	11.3	14.0	11.6	14.5	10.5	9.1	10.6	11.9
Four or more.....	37.3	43.6	33.0	28.5	39.9	36.9	31.4	50.6
Frequency of convictions (percent of total subjects):								
One.....	22.1	23.2	21.1	15.1	20.8	17.5	24.3	22.7
Two.....	10.3	12.5	9.6	7.0	9.9	7.7	8.5	12.9
Three.....	5.8	8.7	5.1	4.3	5.4	6.0	3.8	7.9
Four or more.....	12.5	10.7	9.7	3.8	12.3	11.1	10.0	20.6
Mobility (percent of persons rearrested):								
One State.....	45.5	40.8	52.6	55.8	55.4	53.8	57.5	24.6
Two States.....	32.8	41.7	34.8	28.3	28.5	29.2	27.1	37.2
Three States.....	11.8	10.9	7.4	11.7	9.5	9.2	8.4	17.9
Four or more States.....	9.9	6.6	5.2	4.2	6.6	7.8	7.0	20.3
	Forgery	Embezzlement	Fraud	Weapons	Narcotics	Gambling	Stolen property	All other offenses
Total number of subjects.....	1,706	1,187	1,411	2,166	5,131	867	1,519	11,910
Average age at last charge.....	29	30	35	31	26	45	30	31
Average age at first charge.....	23	28	29	25	22	35	24	25
Average criminal career.....	6	2	6	6	4	10	6	6
Average number of charges during criminal career.....	5	2	4	4	3	3	5	5
Frequency of charges (percent of total subjects):								
One.....	21.9	66.0	32.8	30.7	39.7	35.3	25.0	28.2
Two.....	18.1	17.5	19.4	23.0	21.1	21.1	20.1	18.2
Three.....	13.1	7.3	12.0	12.3	11.4	12.0	12.5	11.2
Four or more.....	46.9	9.2	35.8	34.0	27.8	31.6	42.4	42.4
Frequency of convictions (percent of total subjects):								
One.....	21.7	26.9	23.9	20.8	21.6	19.4	22.5	22.4
Two.....	12.0	5.1	10.1	10.8	8.0	6.5	10.1	12.3
Three.....	7.4	1.5	5.2	6.6	4.0	3.8	6.3	7.3
Four or more.....	18.2	1.5	10.6	8.7	6.2	5.3	13.0	16.8
Mobility (percent of persons rearrested):								
One State.....	49.0	63.8	43.2	50.7	43.4	62.7	47.9	39.0
Two States.....	29.0	25.3	33.3	33.7	37.0	28.2	30.9	33.7
Three States.....	11.3	6.7	11.9	9.7	10.5	6.8	10.6	14.3
Four or more States.....	10.7	4.2	11.6	5.9	4.1	2.3	10.6	13.0

federal criminal justice system. The records of offenders released during 1965 were followed for new arrests through 1969. Charts and tables are presented in this section on the rearrest experience by offense; type of release; and age, sex and race of the offender.

Keep in mind that this Program for completeness depends on the criminal fingerprint identification function. The arrest fingerprint card establishes the charge and, usually on minor charges, the actual disposition. Otherwise, to obtain disposition

data at prosecutive or court level the system relies on the submission of a second form. Further, for correctional release, another form or fingerprint card must be submitted. For the follow-up study only those records can be used that are complete and actually show a release in a given year (1963, 1965) back to the community. If the disposition or correctional release information is not received routinely for a specific charge it does not become known on a subsequent rearrest.

Of the 16,332 offenders released to the

PERCENT OF PERSONS REARRESTED WITHIN 4 YEARS

BY TYPE OF RELEASE IN 1965

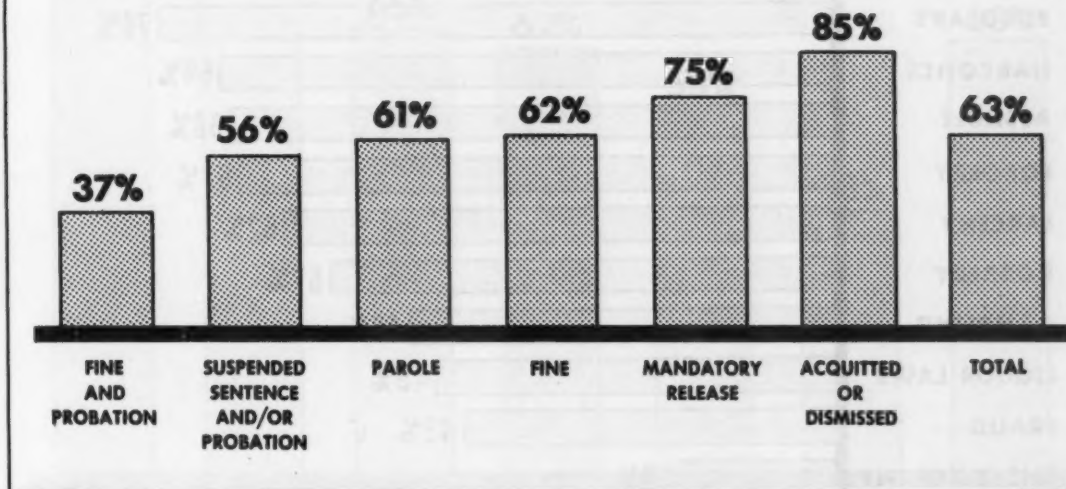

FBI CHART

community in 1965, 63 percent had been rearrested by the end of the fourth calendar year after release. Of those persons who were acquitted or had their cases dismissed in 1965, 85 percent were rearrested for new offenses. Of those released on probation 56 percent repeated, parole 61 percent, and mandatory release after serving prison time 75 percent. Offenders receiving a sentence of fine and probation in 1965 had the lowest repeating proportion with 37 percent rearrest. This type of sentence is generally found in connection with violations such as income tax, fraud and embezzlement.

When criminal repeating is viewed by type of crime for which arrested, convicted, or released in 1965, rearrests ranged from 16 percent for the income tax violators to 80 percent of the auto thieves. The predatory crime offenders had high repeat rates with 76 percent of the burglars being rearrested within 4 years, 68 percent of assault offenders, and 57 percent of the robbers released in 1965. Likewise, 69 percent of the narcotic offenders who are frequently users were rearrested after release. The fact that 67 percent of the

forgery offenders were rearrested for new violations within the 4-year follow-up, documents law enforcement experience with this type offender.

The younger the age group, the higher the repeating rate has been documented many times, as it is here. Nevertheless, this fact calls for greater rehabilitation efforts directed at the young offender, if hardened criminal careers are to be aborted. Of the offenders under 20 released in 1965, 74 percent were rearrested by the end of 1969, 71 percent of those 20 to 24 years of age, and 65 percent of the offenders 25 to 29 years. When viewed by race the Negro rearrest rate, 68 percent, was higher than the white offender rate of 60 percent. All other races, made up primarily of Indian Americans, had a rearrest rate of 65 percent between release in 1965 and 1969. Of the 1,290 female offenders released in 1965, 41 percent had been rearrested for new offenses by 1969.

Table B sets forth the cumulative percentage of rearrest by age group and by year after release. By the end of the second calendar year (1967), after release during 1965, 53 percent of the of-

PERCENT REPEATERS BY TYPE OF CRIME IN 1965

PERSONS RELEASED IN 1965 AND REARRESTED WITHIN 4 YEARS

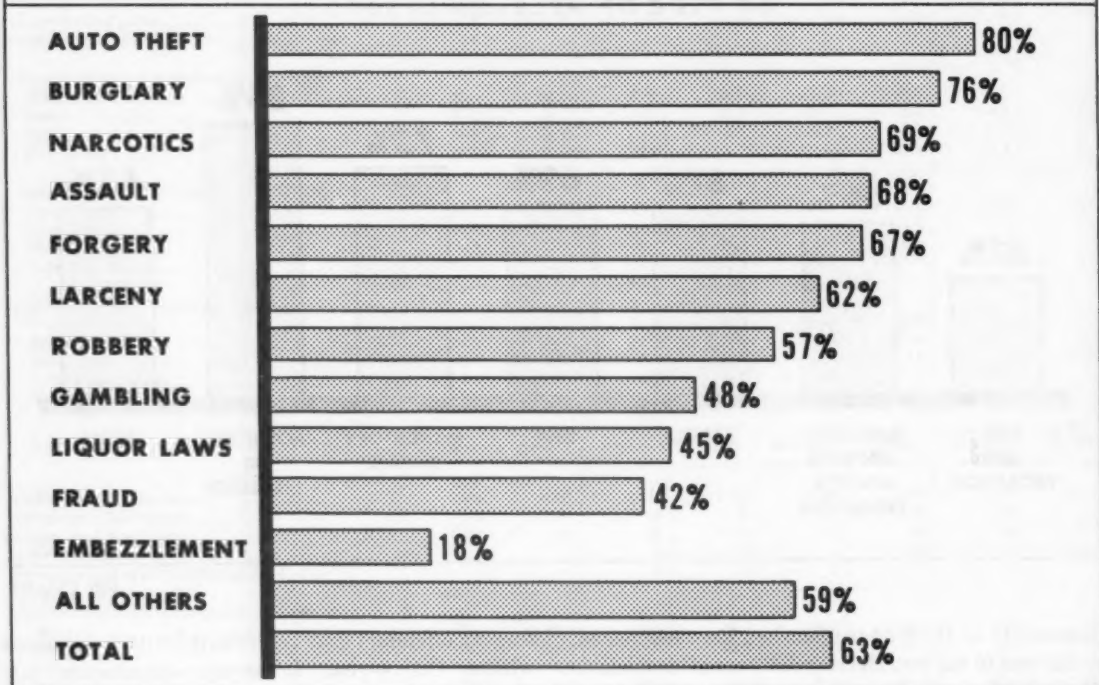

FBI CHART

Table B.—Persons Rearrested after Release in 1963 and 1965

[Cumulative percentage by year after release]

When Rearrested	Total all ages		Under 20		20-24		25-29		30-39		40-49		50 and over	
	1963	1965	1963	1965	1963	1965	1963	1965	1963	1965	1963	1965	1963	1965
During year of release.....	21.8	21.2	28.0	23.3	25.3	25.4	23.6	22.3	22.3	20.9	18.4	17.6	11.4	12.3
By end of first year after release.....	43.0	42.7	52.3	51.8	49.3	50.6	45.8	44.3	42.8	41.6	34.2	34.7	25.4	23.8
By end of second year after release.....	52.6	52.5	62.8	63.2	59.3	61.2	55.9	54.7	52.4	51.7	43.1	52.9	32.5	30.6
By end of third year after release.....	57.9	58.3	67.9	69.6	64.3	67.5	61.9	60.5	57.8	57.5	48.4	48.5	36.7	34.8
By end of fourth year after release.....	60.9	62.5	70.6	73.6	67.5	71.2	64.9	65.0	61.1	62.4	51.8	52.4	39.0	38.1

fenders had been rearrested. This pattern supports prior studies of this kind and is consistent for all age groups. Of all offenders rearrested during this 4-year follow-up, over one-half were under 30 years of age and the majority of these rearrests occurred within 2 years after release. There is set forth in table B the rearrest experience of federal offenders released to the community in 1965 and

for comparison purposes the experience of a generally different group released in 1963. The latter experience has been previously published in prior issues of Uniform Crime Reports. The repeat rate for both groups over the similar periods of follow-up (4 years) is about the same. This is true not only for each age group as shown here but also by type of offense and type of release.

PERCENT REPEATERS BY AGE GROUP

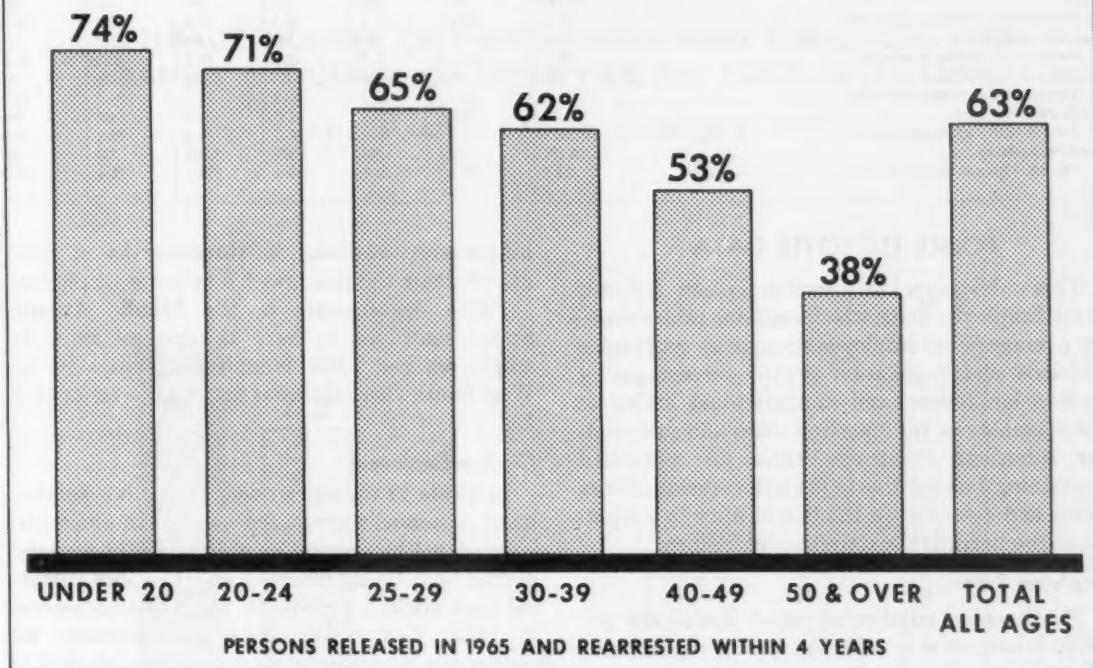

FBI CHART

Table C.—4-Year Follow-Up of Persons Released in 1965

[By age, sex and race]

Age	Total	Race			Sex	
		White	Negro	Other	Male	Female
Total all ages	10,332	10,800	3,980	1,462	15,042	1,290
Percent with subsequent charge	62.5	60.4	67.6	64.5	64.3	41.1
Under 20	1,751	1,220	330	201	1,680	82
Percent with subsequent charge	73.7	71.6	77.2	80.1	74.9	48.8
20-24	3,816	2,661	825	330	3,479	337
Percent with subsequent charge	71.2	68.8	77.6	74.8	73.7	45.4
25-29	2,780	1,800	720	260	2,524	256
Percent with subsequent charge	65.0	62.2	71.1	67.7	67.0	45.7
30-39	4,066	2,533	1,192	341	3,712	354
Percent with subsequent charge	62.4	61.1	68.4	58.9	64.5	41.0
40-49	2,501	1,700	603	199	2,314	187
Percent with subsequent charge	52.6	51.0	58.7	53.4	54.4	30.5
50 and over	1,418	967	310	141	1,344	74
Percent with subsequent charge	38.1	36.9	40.6	40.4	38.8	24.3

Table D—4-Year Follow-Up by Age Group and Type of Release in 1965

Type of release	Total	Under 20	20-24	25-29	30-39	40-49	50 and over
Total.....	16,332	1,751	3,816	2,780	4,086	2,501	1,418
Percent with a subsequent charge.....	62.5	73.7	71.2	65.0	62.4	52.6	38.1
Probation and suspended sentence.....	5,787	902	1,422	975	1,258	798	434
Percent with a subsequent charge.....	56.1	68.7	63.2	58.6	55.4	42.7	28.1
Fine.....	1,340	84	235	219	369	243	200
Percent with a subsequent charge.....	61.6	83.3	77.4	66.2	59.9	52.7	43.0
Fine and probation.....	668	28	87	103	163	147	135
Percent with a subsequent charge.....	37.0	50.0	43.7	59.2	30.1	32.0	26.7
Acquitted or dismissed.....	995	159	255	166	244	110	61
Percent with a subsequent charge.....	84.0	88.1	82.7	83.7	88.1	84.5	72.1
Parole and pre-release.....	4,421	499	1,555	847	789	465	266
Percent with a subsequent charge.....	61.3	76.8	74.7	60.7	61.8	38.5	23.7
Mandatory release.....	3,126	79	262	470	1,253	740	322
Percent with a subsequent charge.....	74.8	79.7	86.6	80.4	76.2	71.4	58.7

POLICE EMPLOYEE DATA

This publication has a section on Law Enforcement Employee Data which contains tables showing average police employee strength by geographic divisions and population group, percentages of civilian employees, and an individual listing of police employees for reporting cities and surrounding suburban counties. Tables are published containing data relative to law enforcement officers killed and assaulted in the line of duty to supplement the narrative material which follows.

Employee Rates

The average number of police employees per 1,000 inhabitants in 1970 (including civilian employees) was 2.3 which is a 5 percent increase over the 1969 rate of 2.2.

Most United States cities continue to operate with a police employee ratio of less than the national average of 2.3 per 1,000. When arrayed by quartile, 50 percent of all American cities have police employee ratios ranging from 1.2 to 1.9 police employees per 1,000 inhabitants.

Nationally, large cities with 250,000 or more inhabitants as a group, had an average ratio of 3.3 employees per 1,000 inhabitants, an increase of 6 percent over the 1969 figure of 3.1.

The ratio of police employees to population in the suburban areas was 1.7, the same as the ratio in 1969. Again it should be noted those communities which are experiencing rapidly growing and increasing densities of population are also recording the largest percentage increases in the volume of crime. One-half of the suburban police departments have from 1.0 to 1.8 employees per 1,000 inhabitants. The average rate of full-time employees in sheriffs' departments was 1.3 per 1,000

inhabitants, however, in three-fourths of these departments the rate was 1.0 or fewer employees.

Police departments in the Middle Atlantic States continued to have the highest rate, 3.0 employees per 1,000 inhabitants. Cities in the West South Central States had the lowest ratio of 1.8.

Civilian Employees

In Table 52 the percentage of total law enforcement personnel represented by civilian employees is tabulated by population group. On the average, during 1970, 13.2 percent of all city police personnel were civilian employees, up from 12.5 percent in 1969. Law enforcement administrators are continuing to utilize greater numbers of civilian employees, thereby relieving sworn personnel for active police duties.

Sworn Personnel

Computing law enforcement employee rates on the basis of sworn personnel only (excluding civilian employees) determines that the average rate for all cities was 2.0 in 1970 compared to the 1969 rate of 1.9 per 1,000 inhabitants. The city rates, nationally, range from 0.1 to 7.5 per 1,000 inhabitants. The average ratio of sworn employees in sheriffs' departments was 1.1, the same as in 1969 and the rate range for the 1,252 reporting county agencies was 0.1 to 9.9 per 1,000 inhabitants. Caution should be exercised, however, in using rates for comparative purposes since there is a wide variation in the responsibilities of various law enforcement agencies throughout the country. Just as the conditions which affect the amount and type of crime that occurs vary from place to place, so do the requirements for types of police services based upon the conditions which exist in

POLICE EMPLOYEE DATA

AVERAGE NUMBER OF POLICE DEPARTMENT EMPLOYEES, AND RANGE IN NUMBER OF EMPLOYEES, PER 1,000 INHABITANTS

BY POPULATION GROUPS, DECEMBER 31, 1970

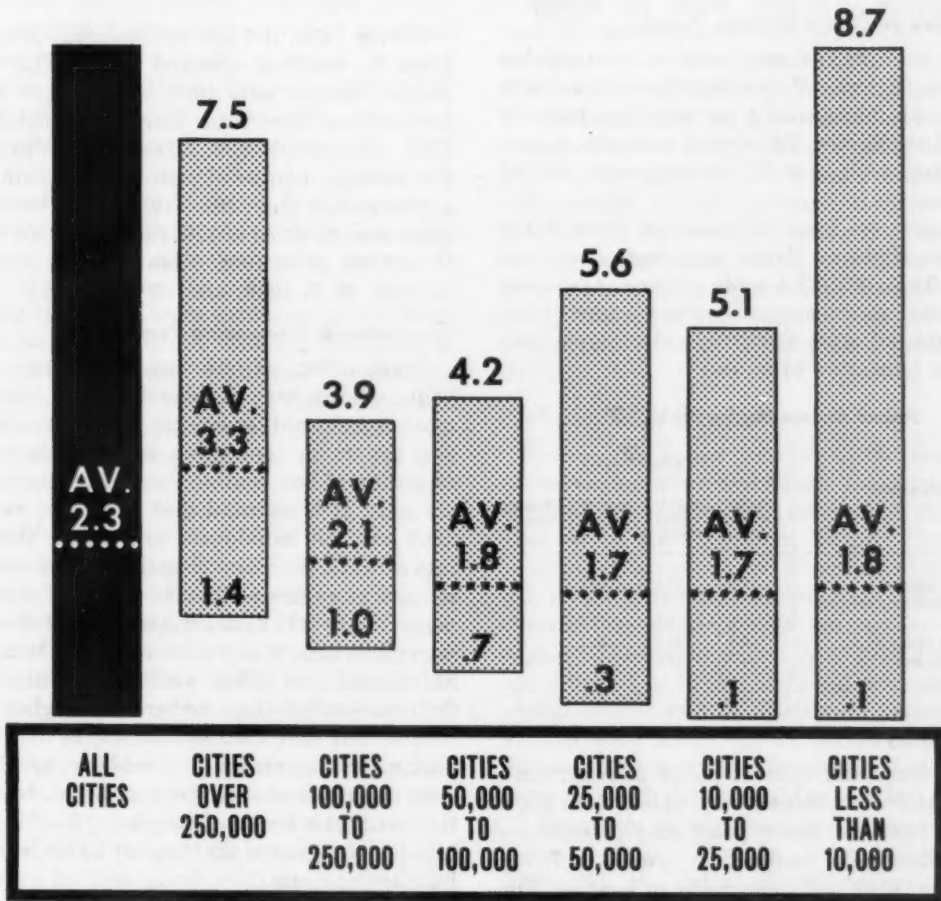

a given community. For example, the increased need for police service in a community which has a highly mobile or seasonal population, differs from a community which has a relatively stable or fixed population. In addition, a small community situated between two large cities may require a greater number of law enforcement personnel to handle crime conditions based solely on its geographic location.

The functions of the sheriffs also vary widely in different sections of the country. In certain areas the sheriffs' responsibilities are limited almost exclusively to civil functions and/or the administration of the county jail facilities. The sheriffs' departments used in computing rates, however, are all engaged in police activity and are responsible for all phases of policing in their jurisdiction.

State Police and State Highway Patrols

There were 54,754 employees in State Police and State Highway Patrol organizations in 1970. This was an increase of 4 percent over 1969. Of the total employees, 74 percent were sworn personnel, and 14,284, or 26 percent, were civilian employees.

The police employee strengths of State Police and State Highway Patrol organizations are set forth in Table 56. This table provides additional data relative to the miles of primary highway and the number of state motor vehicle registrations per sworn employee, by state.

Annual Average Number Per Officer

Police activity	Geographic region			
	North-eastern States	North Central States	Southern States	Western States
Crime Index offenses.....	11.3	12.6	13.2	22.1
Drunk and disorderly conduct arrests.....	2.8	5.9	12.9	14.6
Other arrests (criminal).....	8.3	14.3	18.2	22.4
Traffic charges issued.....	99	96	128	220

Police Activity

The volume and type of police activity, both criminal and noncriminal, vary widely from place to place. Likewise, police policy and practice are not standardized, resulting in widely differing arrest rates from one community to another. The table above is provided to show the relative police workloads by geographic region using reported Crime Index offenses, criminal arrests made, and traffic charges issued per sworn police officer.

The variations in officer workload result from many factors. It assumes that all sworn officers in all regions are assigned to such duties. This is not the case. Many police officers are fully engaged in administrative functions, special assignments and other non-line duties.

It is pointed out the figures set forth in the detailed police employee tables (Tables 50 and 51) represent national averages. They should be used as a guide or indicator and not considered as recommended or desirable police strengths. Adequate manpower for a specific place can only be determined after a careful study and analysis of the various factors which contribute to the need for police service in that community.

LAW ENFORCEMENT OFFICERS KILLED

During 1970, 100 law enforcement officers were killed by felonious criminal action. This is a 16 percent increase over 1969, when 86 law enforcement officers were slain. During the period 1961-1970 (10 years) 633 officers were murdered. The average number of police officers slain was 59 a year during the period 1961-1969. Specifically, there were 37 killed in 1961; 48 in 1962; 55 in 1963; 57 in 1964; 53 in 1965; 57 in 1966; 76 in 1967; 64 in 1968; 86 in 1969; and 100 in 1970.

Circumstances Surrounding Deaths

Examination of circumstances under which police officers were murdered in 1970, discloses a most urgent need for officers to be more alert than ever before in connection with all their duties, regardless of how routine these duties have been in the past. It is essential that officers be extremely alert with all individuals with whom they come into contact. No arrest situation can be considered routine as evidenced by the fact that during the period 1961-1970 more officers were killed attempting arrests than in any other manner. During 1970, 37 officers were killed while attempting arrests for crimes other than robbery or burglary. Nineteen officers were slain by felons they encountered during the commission of a robbery, or who they were in pursuit of as robbery suspects. In connection with the crime of burglary, 5 officers were killed at the scene of the burglary or while pursuing burglary suspects.

During the period 1966-1970, 29 officers were slain from ambush, 19 of which occurred during 1970, 3 occurred in 1969, and 7 in 1968. There were no ambush slayings in 1966 or 1967. In 1970, 4

Law Enforcement Officers Killed, 1961-1970
(By Type of Weapons Used)

Type of weapon used	Total	Percent distribution ¹	1961-1965	Percent distribution ¹	1966-1970	Percent distribution ¹
Handgun.....	466	73.6	185	74.0	281	73.4
Shotgun.....	78	12.3	35	14.0	43	11.2
Rifle.....	60	9.5	21	8.4	39	10.2
Total firearms.....	604	95.4	241	96.4	363	94.8
Knife.....	6	.9	1	.4	5	1.3
Bombs.....	2	.3			2	.5
Personal weapons (hands, fists, feet, etc.).....	8	1.3	3	1.2	5	1.3
Other (clubs, etc.).....	13	2.1	5	2.0	8	2.1
Total.....	633	100.0	250	100.0	383	100.0

¹ Because of rounding, percentages may not add to total.

officers were slain by mentally deranged persons. During the period 1961-1970 a total of 25 officers were murdered by mentally deranged persons, 20 of which occurred during the period 1966-1970.

Seven officers were murdered while investigating suspicious persons or circumstances in 1970, and 6 met death in responding to "disturbance calls" involving such things as family quarrels, man with gun, etc. Three officers were slain while they were transporting or otherwise engaged in custody of prisoners.

During 1970, 35 officers were slain in the North Central States, 24 in the Southern States 22 in the Western States and 19 in the Northeastern States. The following chart shows the number of law enforcement officers killed by region for each of the two 5-year periods, 1961-1965 and 1966-1970.

Weapons Used

Ninety-three of the police murders in 1970 were perpetrated through use of firearms. Of these deaths, 73 were caused through the use of handguns, 12 with shotguns, and rifles were used to kill 8 of the officers. Five officers were killed when their own guns were used against them by their assailants. The premeditated slaying of 2 officers, in two separate incidents, occurred through the use of bombs. Three policemen met death as a result of being assaulted with knives, while 1 officer was killed through the use of personal weapons when he was beaten with hands, fists, feet, etc. by two men. One officer was feloniously killed through the use of an automobile, when he was run down by an offender who was wanted for robbery and auto theft.



During the period 1961-1970, firearms were used by felons to commit 95 percent of the police killings. Seventy-four percent of the weapons used were handguns. Specifically, of the 633 law enforcement officers slain by criminal action during this period, 466 were killed through use of handguns, 78 with shotguns, 60 with rifles, 6 with knives, 2 with bombs, 8 with personal weapons such as hands, fists, and feet, and 13 by other means such as clubs, automobiles, etc. A total of 80 officers or 13 percent were murdered with their own handguns. The preceding table shows the type of weapons used to kill officers from 1961 through 1970.

Profile of Victim Officers

During the period 1961-1965, the median age of the victim officer was 32 and the most common age was 28. Ninety-four percent of the officers were white and 5 percent Negro. The median years of service were 5 and 10 percent of the officers had 1 year or less service. Forty-six percent had 5 years or less service and 32 percent had 10 years or more. During the period 1966-1970, the median age dropped to 30 and the most common age for victim officers was 24. Eighty-six percent of the victims were white and 13 percent were Negro. The median years of service remained at 5. Fifteen percent of the victims had 1 year or less of service, 47 percent 5 years or less, and 28 percent over 10 years of service. For the entire 10-year period, 1961-1970, the victim officers' median age was 31 and the most common age was 25. For this 10-year period, 89 percent of the officers were white and 10 percent Negro. The median years of service for the entire period was 5. Thirteen percent had

LAW ENFORCEMENT OFFICERS KILLED BY REGION

1961-1970

1961-1965  250 KILLED
1966-1970  383 KILLED
1961-1970 TOTAL 633 KILLED

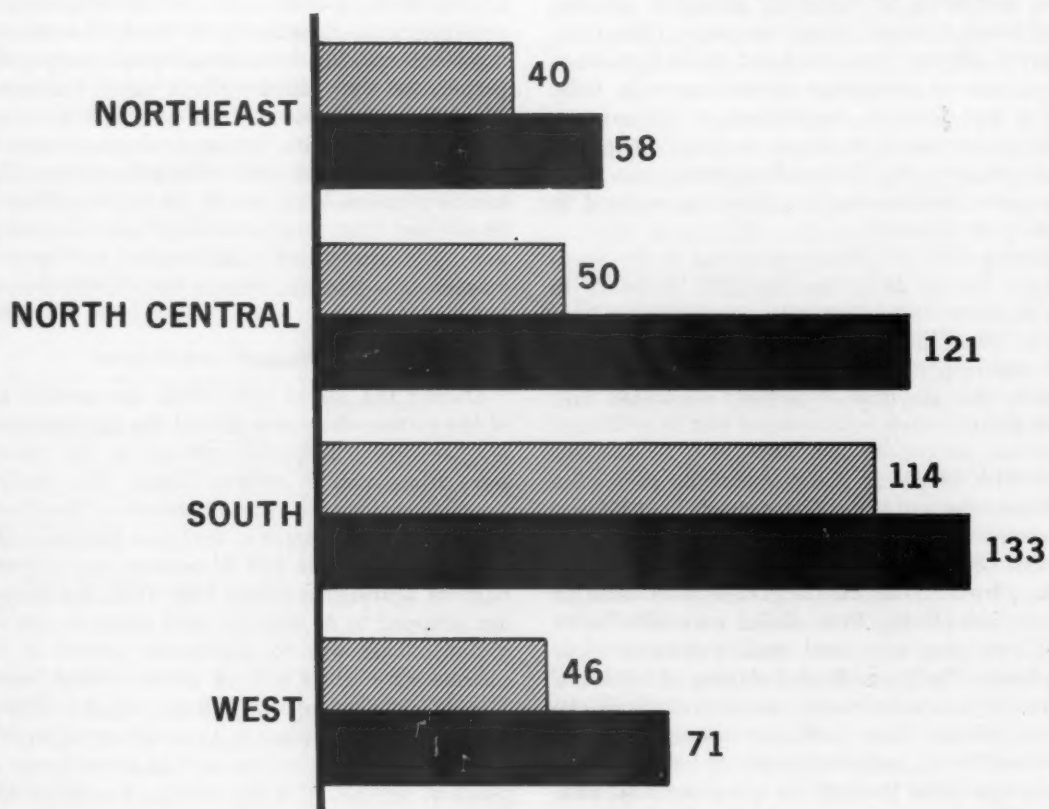

FBI CHART

LAW ENFORCEMENT OFFICERS KILLED

BY TYPE OF ACTIVITY

1961-1970

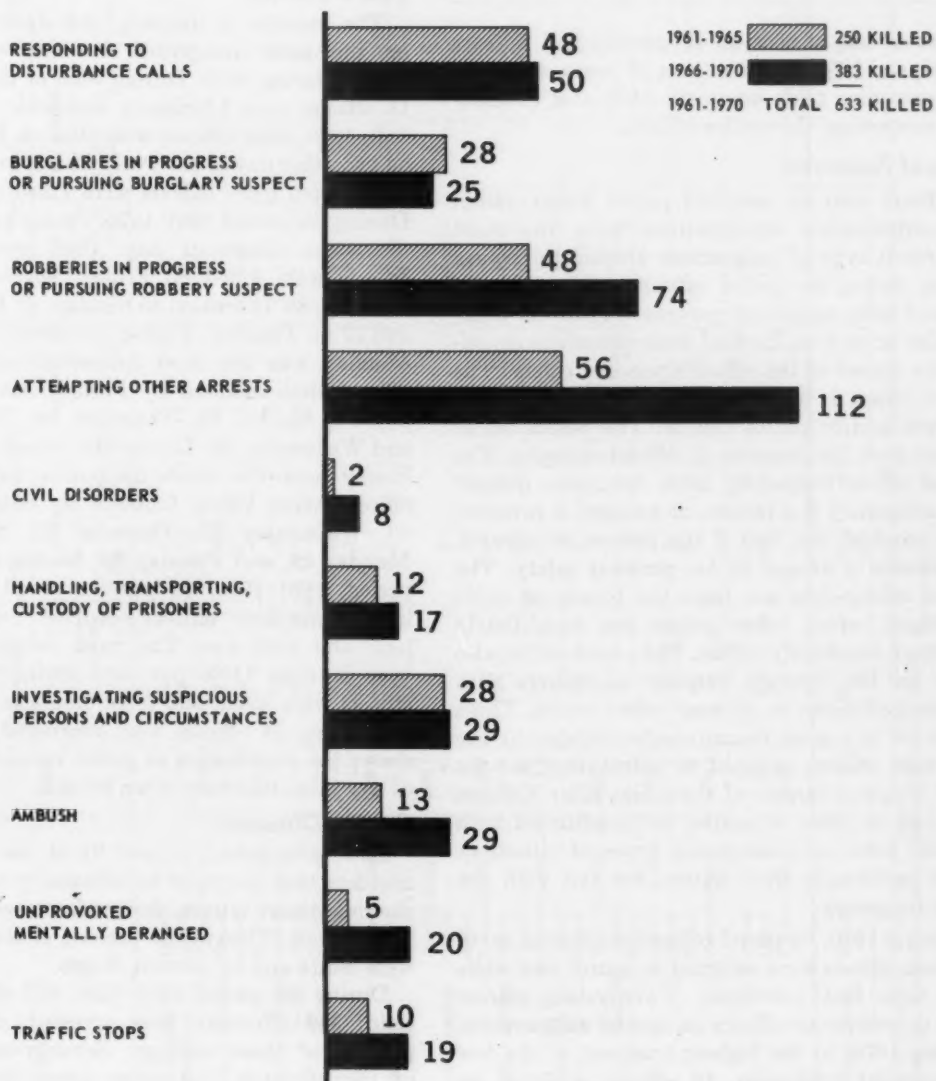

Profile of Victim Officers

Law enforcement officers	1961-65	1966-70	1961-70
Median age.....	32	30	31
Most common age.....	28	24	25
Percent White.....	94	86	89
Percent Negro.....	5	13	10
Percent Other race.....	1	1	1
Median years of service.....	5	5	5
Percent with 1 year or less service.....	10	15	13
Percent with 5 years or less service.....	46	47	47
Percent over 10 years of service.....	32	28	29

1 year or less of service, 47 percent had 5 years or less, and 29 percent had over 10 years of service. The preceding table sets forth additional information concerning the victim officers.

Types of Assignment

Officers who are assigned patrol duties within law enforcement organizations have the most hazardous type of assignment. During the course of his duties the patrol officer is frequently in contact with suspicious persons who are in automobiles or on foot. Each of these situations constitutes a threat to the officer's personal safety. The patrol officer is readily identifiable because of his uniform and/or patrol vehicle. The patrol officer cannot hide his presence or official capacity. The patrol officer frequently must determine quickly and accurately if a person, or persons, is involved in a criminal act, and if the person, or persons, constitutes a danger to his personal safety. The patrol officer does not have the benefit of 20/20 hindsight, which other people not immediately involved, constantly utilize. The patrol officer also risks his life through frequent encounters with criminal offenders at, or near, crime scenes. These perils are in a large measure substantiated by the fact that officers assigned to patrol duty are the most frequent targets of the police killer. Officers assigned in other capacities are confronted with equally tense and dangerous types of situations while performing their duties, but not with the same frequency.

During 1970, 64 patrol officers were slain. Sixty of these officers were assigned to patrol cars while four were foot patrolmen. Twenty-four officers were detectives or officers on special assignments. During 1970, in the highest tradition of the law enforcement profession, 12 officers while in an off-duty status were taking appropriate police action concerning crimes committed in their presence when they were slain. Since 1961, 72 percent or 456 of the 633 officers slain by felons

were assigned to patrol duties. In 1970, 40 of the officers were alone when killed. During the period 1961-1970, 35 percent or 224 of the officers were alone when they sacrificed their lives for the community they were sworn to protect. Information is set forth in the following table concerning types of assignment and circumstances involved in connection with the murders of officers during the periods of 1961-1965 and 1966-1970.

Time of Murder

The months of January and June proved to be the most dangerous for law enforcement officers during 1970. During each of these months 15 officers were feloniously murdered.

In 1970, more officers were slain on Friday than on any other day of the week. This is in contrast to 1969, when more officers were killed on Sunday. During the period 1961-1970, Friday proved to be the most dangerous day. One hundred eight officers were killed on Friday, 96 Saturday, 92 Monday, 89 Thursday, 88 Sunday, 83 Wednesday, and 77 on Tuesday. During the period 1966-1970, Monday was the most dangerous day with 63 officers slain followed by Friday with 58, Saturday 56, Sunday 55, Thursday 54, Tuesday 51, and Wednesday 46. During the period 1961-1965, Friday was the most dangerous day with 50 officers being killed, followed by Saturday with 40, Wednesday 37, Thursday 35, Sunday 33, Monday 29, and Tuesday 26. During the 10-year period, 1961-1970, 70 percent of all killings of law enforcement officers occurred between 4:00 p.m. and 4:00 a.m. The most dangerous times were between 11:00 p.m. and midnight when 53 officers were killed and from 1:00 a.m. until 2:00 a.m. when 54 officers were murdered. Chart 25 shows the distribution of police murders by hour of day in all instances when known.

Criminal Offenders

Law enforcement cleared 91 of the 100 police murders that occurred in calendar year 1970. In clearing these crimes, law enforcement arrested 133 persons. Thirty-nine percent of the offenders were white and 61 percent Negro.

During the period 1961-1970, 633 officers were slain; 849 offenders were arrested, clearing 96 percent of these killings. Seventy-one percent of the offenders had prior arrest for criminal charges. Fifty-seven percent of the offenders had been convicted of prior criminal charges and 38 percent had prior arrests for violent types of crime such as murder, rape, armed robbery,

LAW ENFORCEMENT OFFICERS KILLED—TYPE OF ACTIVITY, 1961-1970

Type of activity	Type of assignment														Off duty																							
	2-man cars			1-man cars				Foot Patrol				Detective and special assignment																										
	Alone		Assisted	Alone		Assisted	Alone		Assisted	Alone		Assisted																										
	4 p.m.-8 a.m.	8 a.m.-4 p.m.	4 p.m.-8 a.m.	8 a.m.-4 p.m.	4 p.m.-8 a.m.	8 a.m.-4 p.m.	4 p.m.-8 a.m.	8 a.m.-4 p.m.	4 p.m.-8 a.m.	8 a.m.-4 p.m.	4 p.m.-8 a.m.	8 a.m.-4 p.m.	4 p.m.-8 a.m.	8 a.m.-4 p.m.																								
Total	46	50	+4.2	28	25	-10.7	48	74	+54.2	66	112	+100.0	2	8	+300.0	17	28	+41.7	29	29	+123.1	5	20	+300.0	10	19	+90.0	70	66	+83.2	37	166	633					
Responding to "disturbance" calls (family quarrels, man with gun).	3	2	4	7	4	3	6	1	2	1	2	1	1	1	1	1	1	1	1	1	1	1	1	1	1	1	1	1	1	1	1	1	1	1	1			
Burglaries in progress or pursuing burglary suspects.	5	1	10	1	2	2	2	2	2	2	2	2	2	2	2	2	2	2	2	2	2	2	2	2	2	2	2	2	2	2	2	2	2	2	2	2		
Robberies in progress or pursuing robbery suspects.	10	9	6	7	6	6	6	2	3	3	3	3	3	3	3	3	3	3	3	3	3	3	3	3	3	3	3	3	3	3	3	3	3	3	3	3	3	
Attempting other arrests (excludes traffic stops).	13	2	13	5	5	5	5	5	5	5	5	5	5	5	5	5	5	5	5	5	5	5	5	5	5	5	5	5	5	5	5	5	5	5	5	5	5	
Civil disorders (mass disobedience, riot, etc.).	1	1	1	1	1	1	1	1	1	1	1	1	1	1	1	1	1	1	1	1	1	1	1	1	1	1	1	1	1	1	1	1	1	1	1	1	1	
Handling, transporting, custody of prisoners.	4	3	2	3	1	1	1	1	1	1	1	1	1	1	1	1	1	1	1	1	1	1	1	1	1	1	1	1	1	1	1	1	1	1	1	1	1	
Investigating suspicious persons and circumstances.	8	8	12	3	3	3	3	3	3	3	3	3	3	3	3	3	3	3	3	3	3	3	3	3	3	3	3	3	3	3	3	3	3	3	3	3	3	3
Ambush (premeditated and without warning or provocation.)	2	2	4	4	1	1	1	1	1	1	1	1	1	1	1	1	1	1	1	1	1	1	1	1	1	1	1	1	1	1	1	1	1	1	1	1	1	1
Unprovoked—mentally deranged.	2	3	1	2	1	2	1	1	1	1	1	1	1	1	1	1	1	1	1	1	1	1	1	1	1	1	1	1	1	1	1	1	1	1	1	1	1	1
Traffic stops	6	1	10	1	1	1	1	1	1	1	1	1	1	1	1	1	1	1	1	1	1	1	1	1	1	1	1	1	1	1	1	1	1	1	1	1	1	1
Total	70	66	30	25	25	25	25	25	25	25	25	25	25	25	25	25	25	25	25	25	25	25	25	25	25	25	25	25	25	25	25	25	25	25	25	25	25	25
Total number of officers killed	166	37	126	30	82	0	24	2	10	1	28	5	68	22	64	17	37	17	15	16	17	15	16	17	15	16	17	15	16	17	15	16	17	15	16	17	15	16

The total number and percent distribution of total on duty officers who were killed while alone during shifts covering the night time (4 p.m.-8 a.m.) are as follows: (1) 1-man car, 126, or 21 percent (2) foot patrol, 24, or 4 percent; and (3) detective or special assignment, 28, or 5 percent.

LAW ENFORCEMENT OFFICERS KILLED

BY HOUR OF DAY

1961 - 1970

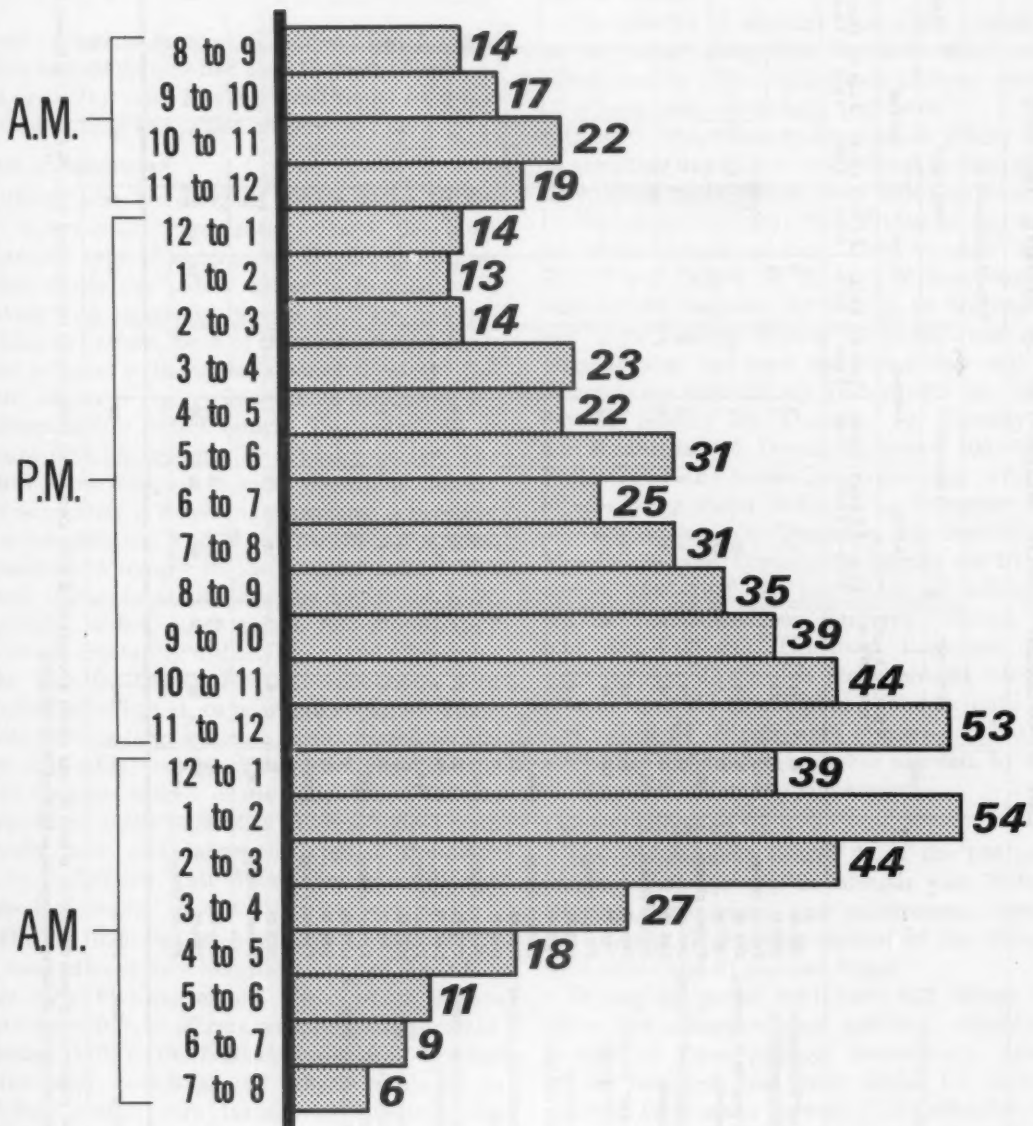

CRIMINAL HISTORY PROFILE OF 849 PERSONS ARRESTED FOR MURDERING LAW ENFORCEMENT OFFICERS

1961 - 1970

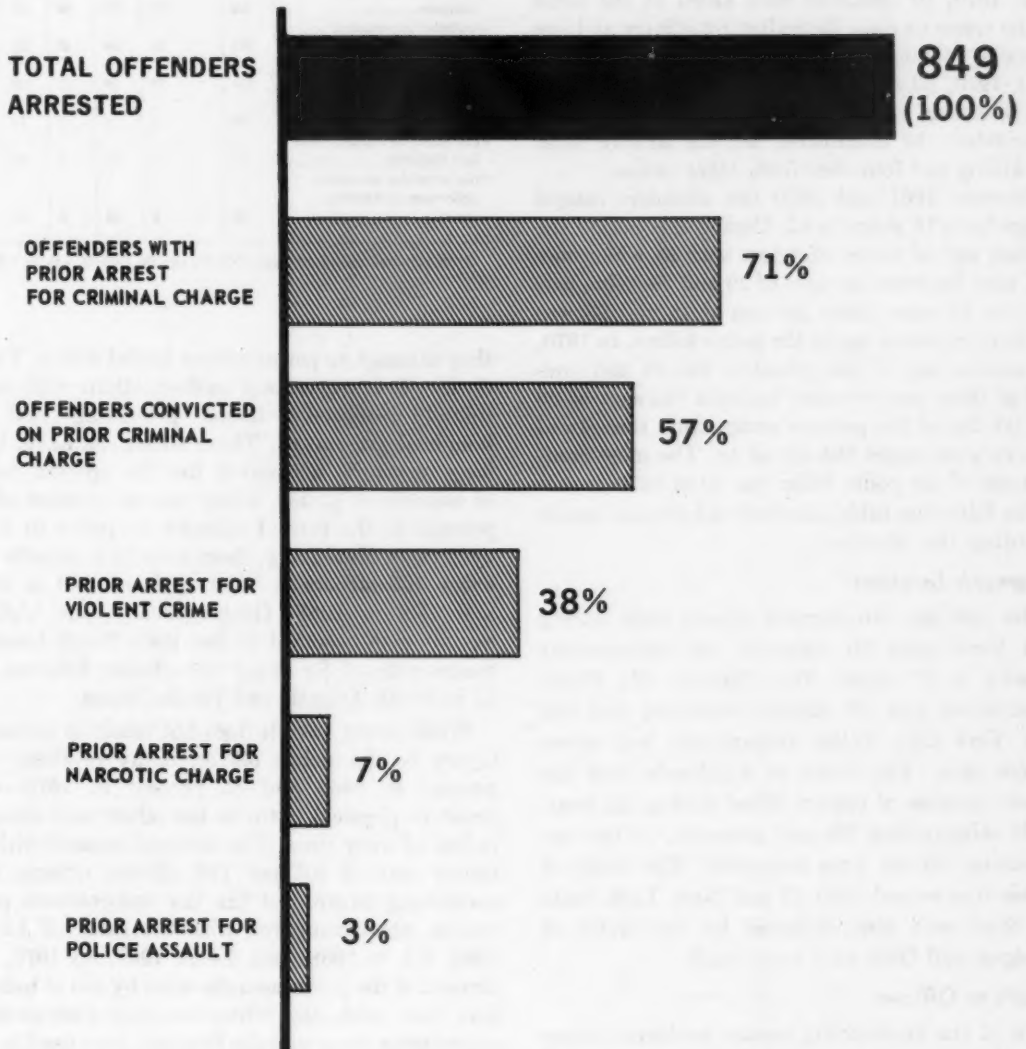

aggravated assault, etc. Sixty-seven percent of those who had previously been convicted on criminal charges had been granted leniency in the form of parole or probation. In fact, 23 percent of the offenders were on parole or probation when they were involved with the murder of an officer. Seven percent of the offenders had a prior arrest for a narcotics charge and 3 percent had prior arrests for police assault.

Ninety-six percent were male and 4 percent female. During this period, 56 percent of the offenders were white and 44 percent Negro.

In 1970, 10 offenders were killed at the scene of the crime or soon thereafter by officers and one offender committed suicide. For the period 1961-1970, 92 assailants were killed at the crime site or within a short time after the murder was committed; 18 committed suicide shortly after the killing and four died from other causes.

Between 1961 and 1970 the offenders ranged in age from 13 years to 82. During this period the median age of these offenders was 25 while one-half were between the ages of 20 and 30. Nine percent, or 78 were under the age of 18 and 20 was the most common age of the police killers. In 1970, the median age of the offenders was 25 and one-half of these persons were between the ages of 20 and 30. Six of the persons committing these fatal attacks were under the age of 18. The most common age of the police killer was 20 in 1970.

The following table sets forth additional details regarding the offender.

Geographic Locations

The 100 law enforcement officers slain during 1970 were from 70 different law enforcement agencies in 27 states. The Chicago, Ill., Police Department had 10 officers murdered and the New York City Police Department had seven officers slain. The State of California had the highest number of officers killed during the year. While safeguarding life and property, 20 law enforcement officers were murdered. The State of Illinois was second with 12 and New York State was third with nine, followed by the States of Michigan and Ohio with seven each.

Assaults on Officers

One of the increasingly serious problems facing law enforcement today is the growing attitude of disrespect for police and the failure of citizens to come to the aid of the officers being attacked as

Profile of Offender

Offenders	Total	Percent of all offenders	1961-1965	Percent	1966-1970	Percent
Total.....	849	100	319	100	530	100
Under age of 18.....	78	9	21	7	57	11
From 20 to 30 years of age.....	424	50	161	50	263	50
Male.....	819	96	306	97	511	96
Female.....	30	4	11	3	19	4
White.....	477	56	200	66	268	51
Negro.....	372	44	110	34	262	49
Prior criminal arrest.....	607	71	246	77	361	68
Convicted on a prior criminal charge.....	485	57	212	66	273	52
Prior arrest for crime of violence.....	322	38	128	40	194	37
Convicted on criminal charge—granted leniency.....	234	28	138	43	186	35
On parole or probation at time of killing.....	190	23	99	31	100	19
Conviction on prior murder charge.....	20	2	8	3	12	2
Prior arrest on narcotic drug law violation.....	61	7	25	8	36	7
Prior arrest for assaulting policeman or resisting arrest.....	29	3	13	4	16	3

Most common age of offender: 1961-65, age 25; 1966-70, age 20; 1961-70, age 20.

they attempt to perform their lawful duties. These duties often necessitate confrontations with emotionally aroused citizens protesting real or imagined grievances. These situations have, in a large measure, accounted for the upward trend of assaults on police. There was an increase of 11 percent in the rate of assaults on police in 1970 over 1969. Nationally, there were 18.7 assaults for every 100 officers in 1970 up from 16.9 in 1969 and 15.8 in 1968. Geographically, the highest assault rate occurred in the East North Central States with 27 for every 100 officers, followed by 21 in South Atlantic and Pacific States.

While every assault does not result in personal injury to the police officer, many of them—34 percent in 1969 and 35 percent in 1970—did result in physical harm to the officer and usually in loss of duty time. The national assault-with-injury rate of 6.6 per 100 officers reflects the continuing hazards of the law enforcement profession when compared with the rates of 5.7 in 1969, 6.6 in 1968, and 5.4 in 1967. In 1970, 81 percent of the police assaults were by use of hands, fists, feet, teeth, etc. Where weapons were used in committing these assaults firearms were used in 31 percent, a knife or cutting instrument in 15 percent and blunt objects or other weapons in 54 percent. Table 54 sets out police assault rates

for geographic divisions and population groups for 1970.

Accidental Deaths

Three hundred forty-five law enforcement officers died as a result of accidents occurring in the line of duty for the period of 1961 through 1969. In 1970, an additional 46 officers died, bringing the total number of such deaths from 1961 through 1970 to 391. These officers were not included in the preceding information concerning law enforcement officers who were killed as a result of felonious

criminal action. Automobile accidents have claimed the lives of 204 officers making it the leading cause of accidental deaths in the law enforcement profession. Seventy-nine officers have been killed in accidents involving motorcycles. Forty-two died as a result of accidents while they were directing traffic or while they were at the scene of a previous accident. The other deaths took place when firearms were accidentally discharged, helicopter crashes, falls, etc. Thirteen officers were killed in these types of accidents in 1970.

Faint, illegible text in the left column, likely bleed-through from the reverse side of the page.

Faint, illegible text in the right column, likely bleed-through from the reverse side of the page.



Law Enforcement Code of Ethics

As a Law Enforcement Officer, my fundamental duty is to serve mankind; to safeguard lives and property; to protect the innocent against deception, the weak against oppression or intimidation, and the peaceful against violence or disorder; and to respect the Constitutional rights of all men to liberty, equality and justice.

I will keep my private life unsullied as an example to all; maintain courageous calm in the face of danger, scorn, or ridicule; develop self-restraint; and be constantly mindful of the welfare of others. Honest in thought and deed in both my personal and official life, I will be exemplary in obeying the laws of the land and the regulations of my department. Whatever I see or hear of a confidential nature or that is confided to me in my official capacity will be kept ever secret unless revelation is necessary in the performance of my duty.

I will never act officiously or permit personal feelings, prejudices, animosities or friendships to influence my decisions. With no compromise for crime and with relentless prosecution of criminals, I will enforce the law courteously and appropriately without fear or favor, malice or ill will, never employing unnecessary force or violence and never accepting gratuities.

I recognize the badge of my office as a symbol of public faith, and I accept it as a public trust to be held so long as I am true to the ethics of the police service. I will constantly strive to achieve these objectives and ideals, dedicating myself before God to my chosen profession . . . law enforcement.



THE UNIVERSITY OF CHICAGO

THE UNIVERSITY OF CHICAGO
THE DIVISION OF THE PHYSICAL SCIENCES
DEPARTMENT OF CHEMISTRY
530 SOUTH EAST ASIAN AVENUE
CHICAGO, ILLINOIS 60607

THE UNIVERSITY OF CHICAGO
THE DIVISION OF THE PHYSICAL SCIENCES
DEPARTMENT OF CHEMISTRY
530 SOUTH EAST ASIAN AVENUE
CHICAGO, ILLINOIS 60607

THE UNIVERSITY OF CHICAGO
THE DIVISION OF THE PHYSICAL SCIENCES
DEPARTMENT OF CHEMISTRY
530 SOUTH EAST ASIAN AVENUE
CHICAGO, ILLINOIS 60607

THE UNIVERSITY OF CHICAGO
THE DIVISION OF THE PHYSICAL SCIENCES
DEPARTMENT OF CHEMISTRY
530 SOUTH EAST ASIAN AVENUE
CHICAGO, ILLINOIS 60607

INTRODUCTION

Background

The Uniform Crime Reporting Program is the outgrowth of a need for a national and uniform compilation of law enforcement statistics. This need was expressed by law enforcement executives many years ago. In 1930, crime reports were solicited from law enforcement agencies throughout the Nation based on uniform classifications and procedures developed by the Committee on Uniform Crime Records of the International Association of Chiefs of Police (IACP). In that year the Federal Bureau of Investigation (FBI), on request of the above organization, assumed the role as the national clearinghouse.

The Committee on Uniform Crime Records, IACP, continues to serve in an advisory capacity to the FBI in the operation of this Program. In this connection, the Field Service Division of the IACP is also playing an active and effective part in quality control through surveys of police record and crime reporting systems. Dr. Peter P. Lejins, Professor, Department of Sociology, University of Maryland, continues as a consultant to the FBI in the conduct of this Program.

The National Sheriff's Association (NSA) in June 1966, established a Committee on Uniform Crime Records to serve in an advisory capacity to the NSA membership and the national Uniform Crime Reporting Program. This Committee actively encourages sheriffs throughout the country to fully participate in this important Program.

Committees on Uniform Crime Reporting within state law enforcement associations are active in providing service by promoting interest in the Uniform Crime Reporting Program, fostering more widespread and more intelligent use of uniform crime statistics and by lending assistance to contributors when the need exists.

In the last several years the FBI has been actively assisting individual states in the development of statewide programs of police statistics compatible with the national system. These statistical programs have been given impetus by developing statewide computerized law enforcement information systems, of which they are an

essential part. Through such mandatory state programs more complete and a better quality of reporting is envisioned. Likewise, through coordination with the state agency the data is available for the use of the state, and the collection machinery to the national agency is substantially streamlined.

In 1969 the FBI ceased the collection of all data directly from municipalities and counties in New Jersey and Michigan. In California the FBI no longer collects the monthly offenses known reports direct from law enforcement agencies; however, the annual arrest, disposition of persons charged, and law enforcement employee reports continue to be collected direct from the individual law enforcement agencies. During 1969 and 1970 seven additional states began collecting all Uniform Crime Reporting data from individual agencies. These states are Kentucky, Rhode Island, Pennsylvania, Minnesota, Nebraska, Florida, and Wisconsin. At least 12 additional states have enacted necessary legislation to establish State Uniform Crime Reporting Programs. Most of these states are actively working with the FBI in an effort to establish their systems in 1972. The conditions under which these systems are established are as follows:

- (1) The state program must conform to the national Uniform Crime Reports standards and information required. This, of course, does not prohibit the state from collecting other statistical data beyond the national collection.
- (2) The state agency must have a proven effective mandatory statewide program with at least 2 years experience.
- (3) Coverage within the state by a state agency must at least be equal to that attained by Uniform Crime Reports.
- (4) The state agency must have adequate field staff assigned to assist local units in record practices and crime reporting procedures.
- (5) The state agency must furnish to the FBI all of the detailed data regularly collected by the FBI in the form of duplicate returns, computer print-outs or magnetic tape.
- (6) The state must have the proven capability (tested over a period of time) to supply all the statistical data required to the FBI

in time to meet national Uniform Crime Reports publication deadlines. (7) The FBI will continue its internal procedures of verifying and reviewing individual agency reports for both completeness and quality. (8) The FBI will continue to have direct contact with individual reporting units within the state where necessary in connection with crime reporting matters, but will coordinate such contacts with the state agency. (9) Upon request, the FBI will continue its training programs within the state with respect to police records and crime reporting procedures. For mutual benefit these will be coordinated with the state agency. (10) Should circumstances develop whereby the state agency cannot provide the data required by the national program, the FBI will reinstitute a direct collection of Uniform Crime Reports from police units within the state.

Objectives

The fundamental objective of this Program is to produce a reliable fund of nationwide criminal statistics for administrative and operational use of law enforcement agencies and executives. At the same time, meaningful data is provided for other professionals with related interests in the crime problem and for scholars, as well as to inform the public of general crime conditions.

Specifically, the means utilized to attain these goals are: (1) An attempt is made to measure the extent, fluctuation and distribution of serious crime in the United States through the use of a Crime Index consisting of seven selected offenses. This count is based on these seven offenses being reported to the police or coming directly to their attention. (2) The total volume of all types of criminal offenses is compiled as they become known by police arrests. (3) Since the above are also measures of law enforcement activity, related data is collected to demonstrate effectiveness of enforcement activities, available police strength and significant factors involved in crime.

Reporting Procedure

Under this national voluntary system each contributing law enforcement agency is wholly responsible for compiling its own crime reports for submission to the FBI. Each contributor is supplied with the Uniform Crime Reporting Handbook which outlines in detail procedures for scoring and classifying offenses. The Handbook illustrates and discusses the monthly and annual reporting forms; as well as the numerous tally

sheets made available to facilitate the periodic tabulation of the desired data.

The publication of the Uniform Crime Reporting "Newsletter," which was initiated in October 1963, has continued with issues being published when pertinent. This "Newsletter" is utilized to explain revisions in the Program as well as to present information and instructional material to assist contributors.

Recognizing that a sound records system is necessary if crime reporting is to meet desirable standards, the FBI furnishes a Manual of Police Records to law enforcement agencies upon request. Special Agents of the FBI are widely utilized to encourage new contributors and to assist them by explaining the procedures and definitions necessary under the uniform system.

On a monthly basis, law enforcement agencies (police, sheriffs, and state police) report the number of offenses that became known to them during the month in the following crime categories: Murder and nonnegligent manslaughter, manslaughter by negligence, forcible rape, robbery, assault, burglary, larceny and auto theft. This count is taken from a record of all complaints of crimes received by the law enforcement agency from victims, other sources, and/or discovered by officers. Whenever complaints of crime are determined through investigation to be unfounded or false they are eliminated from this count. The number of "offenses known" in these crime categories is reported to the FBI without regard to whether anyone is arrested for the crime, stolen property recovered, local prosecutive policy, or any other consideration. Law enforcement agencies on a monthly basis report the total number of these reported crimes which they clear either by arrest or by exceptional means. A separate count of crimes cleared which involve only persons under the age of 18 is shown. Law enforcement agencies also report the number of justifiable homicides which occur, the number of law enforcement officers killed, and the value of property stolen and recovered during the month. Total arrests are also reported for all criminal acts, except traffic, separated as to adults and juveniles.

On an annual basis law enforcement agencies provide detailed arrest reports on persons arrested for all criminal offenses, except traffic, with respect to the age, sex, and race of the offenders, as well as a report on the number of persons formally charged and their ultimate disposition. Law enforcement employee data specifically encompasses the number

of sworn and other personnel, and is collected as of December 31 each year. As State Uniform Crime Reporting systems are developed the states are encouraged to have law enforcement agencies report the detailed arrest data by crime category, age, sex, and race on a monthly basis as well as the report concerning the number of persons formally charged and the disposition of such charges. Beginning in January 1972, a monthly collection will be made on law enforcement officers assaulted. Data will be collected concerning the type of weapon used and the circumstances of the assault as well as information concerning injury, if any, to the victim officer.

Reporting Area

During calendar year 1970, crime reports were received from law enforcement agencies representing 97 percent of the total United States population living in standard metropolitan statistical areas, 88 percent of the population in other cities, and 71 percent of the rural population. The combined coverage accounts for 91 percent of the national population.

Presentation of crime data by areas as used in this publication follows as closely as practical the definitions used by the Office of Management and Budget and the Bureau of the Census for standard metropolitan statistical areas and other cities. There is, however, some deviation insofar as the rural area is concerned. For crime reporting purposes rural is generally the unincorporated portion of a county outside of standard metropolitan statistical areas. In addition, statistics are presented in certain tables relative to "suburban" areas. A suburban area consists of cities with 50,000 or less population together with counties which are within a standard metropolitan statistical area. In this use of suburban the core city experience is, of course, excluded. The suburban area concept is used because of the particular crime conditions which exist in these communities surrounding the major core cities. These metropolitan areas are not rural in nature, yet neither are they comparable to large cities although they have many of the problems identified with the latter.

Standard metropolitan statistical areas are generally made up of an entire county or counties having at least one core city of 50,000 or more inhabitants, with the whole meeting the require-

ments of certain metropolitan characteristics. In New England, "town" instead of "county" is used to describe standard metropolitan statistical areas. These towns do not coincide generally with established crime reporting units; therefore, metropolitan state economic areas in New England are used in these area tabulations since they encompass an entire county or counties. Standard metropolitan statistical areas, as used in this publication, make up approximately 69 percent of the total United States population.

Other cities are urban places outside standard metropolitan statistical areas. Most of these places of 2,500 or more inhabitants are incorporated and comprise 12 percent of the 1970 population. Rural areas are made up of the unincorporated portions of counties outside of urban places and standard metropolitan statistical areas and represent 19 percent of our national population. Throughout this Program, sheriffs, county police and many State police report on crimes committed within the limits of the counties but outside cities, while local police report on crime committed within the city limits (urban places).

Verification Processes

Uniformity of crime data collected under this Program is of primary concern to the FBI as the national clearinghouse. With the receipt of reports covering approximately 9,200 jurisdictions, prepared on a voluntary basis, the problems of attaining uniformity are readily apparent. Issuance of instructions does not complete the role of the FBI. On the contrary, it is standard operating procedure to examine each incoming report not only for arithmetical accuracy but also, and possibly of even more importance, for reasonableness as a possible indication of errors.

Variations in the level and ratios among the crime classes established by previous reports of each agency are used as a measure of possible or probable incompleteness or changes in reporting policy. Necessary arithmetical adjustments or unusual variations are brought to the attention of the submitting agency by correspondence. During 1970, 21,250 letters were addressed to contributors primarily as a result of editing and evaluation processes. Correspondence with contributors is the principal tool for supervision of quality. Not only are the individual reports stud-

ied, but also periodic trends for individual reporting units are prepared, as are crime rates in descending order for all units grouped for general comparability to assist in detecting variations and fluctuations possibly due to some reason other than chance. For the most part, the problem is one of keeping the contributors informed of the type information necessary to the success of this Program.

The elimination of duplication of crime reporting by the various agencies is given constant attention. In addition to detailed instructions as to the limits of reporting jurisdictions between sheriffs and police in urban places, lists of urban places by county are furnished to sheriffs, county police and in some instances state police organizations.

Uniform Crime Reporting has been taught to all law enforcement officers attending the FBI National Academy. The Academy was established in 1935 and there are 3,175 graduates who are still in law enforcement, 28 percent of whom are the executive heads of law enforcement agencies. The FBI also presents this subject to regional law enforcement schools throughout the country.

Contacts by Special Agents of the FBI are utilized to enlist the cooperation of new contributors and to explain the purpose of this Program and the methods of assembling information for reporting. When correspondence, including specially designed questionnaires fail, Special Agents may be directed to visit the contributor to affirmatively resolve the misunderstanding.

Variations from the desired reporting standards which cannot be resolved by the steps indicated above are brought to the attention of the Committee on Uniform Crime Records of the IACP. The Committee may designate a representative to make a personal visit to the local department to assist in the needed revision of records and reporting methods.

It is clear, of course, that regardless of the extent of the statistical verification processes used by the FBI, the accuracy of the data assembled under this Program depends upon the degree of sincere effort exerted by each contributor to meet the necessary standards of reporting and, for this reason, the FBI is not in a position to vouch for the validity of the reports received.

The Crime Totals

Communities not represented by crime reports are relatively few, as discussed previously and as shown by an examination of the tables which

follow presenting 1970 crime totals for the Index of Crime classifications. The FBI conducts a continuing program to further reduce the unreported areas.

Within each of the three areas—standard metropolitan statistical, other urban and rural—it is assumed that the unreported portion had the same proportionate crime experience as that for which reports were received. In lieu of figures for the entire year from those agencies, reports for as many as 9 months are accepted as sufficiently representative on which to base estimates for the year. Estimates for unreported areas are based on the reported crime experience of similar areas within each state. Certain refinements are made of this basic estimating procedure as the need arises.

Crime Trends

Crime data for trends are homogeneous to the extent that figures from identical reporting units are used for each of the periods tabulated. In all trend tabulations only those reporting units are used which have provided comparable data for the period under consideration. National, geographic and area trends are always established on the basis of 2 consecutive years. Exclusions from trend computations are made when figures from a reporting unit are obviously inaccurate for any period or when it is ascertained that unusual fluctuations are due to such variables as improved records procedures and not to chance.

As a matter of standard procedure crime trends for individual places are analyzed five times a year by the FBI. Any significant increase or decrease is made the subject of a special inquiry with the contributing agency. In 1970 for example, more than 2,200 letters were sent to police administrators of contributing agencies inquiring as to the reason for significant increases or decreases in pertinent crime classifications. The communication containing this inquiry specifically directs attention to possible changes in records or reporting procedures. When it is found that crime reporting procedures are in part responsible for the difference in the level of crime, the figures for specific crime categories or totals are excluded from the trend tabulations. Year-to-year trends in Uniform Crime Reports are valid and may be used to reasonably establish long-term trends as well as to re-estimate crime volume and reconstruct crime trends for prior years. It can be assumed logically that the current year is the most complete in terms

of volume. Trend or percent change as established by comparable units for each 2-year period is then applied as the basis for re-estimating the volume of crime for prior years.

On the other hand, crime rate tables by state and standard metropolitan statistical area contain the most reliable reports available for the current year, and care should be exercised in any direct comparisons with prior issues. Changes in crime level may have been due in part to improved reporting or records procedures rather than to chance.

Population Data

In computing crime rates by state, geographic division, standard metropolitan statistical area and the Nation as a whole, the 1970 Decennial Census Reports issued by the Bureau of the Census were used. The estimated United States population increase in 1970 was 1 percent over 1969 according to the Decennial Census Reports.

Classification of Offenses

A stumbling block to a uniform national crime reporting system in the United States results from variations in definitions of criminal violations among the states. This obstacle, insofar as uniformity of definitions is concerned, was removed by the adoption of a standard set of crime classifications. To some extent the title of each classification connotes in a general way its content. However, in reading the explanation of each category, it is very important to keep in mind that because of the differences among the state codes there is no possibility in a system such as this to distinguish between crimes by designations such as "felony" and "misdemeanor."

A continuing program is carried out to furnish contributors with timely supplemental instructions as the need arises in certain classifications. These are aimed at the clarification of any misunderstandings which may arise and the redirection of attention to the proper application of classification procedures under this system.

Brief definitions of crime classifications utilized in this Program are listed below:

1. **Criminal homicide.**—(a) Murder and nonnegligent manslaughter: all willful felonious homicides as distinguished from deaths caused by negligence. Excludes attempts to kill, assaults to kill, suicides, accidental deaths, or justifiable homicides. Justifiable homicides are limited to: (1) the killing of a person by a peace officer in line of duty; (2) the

killing of a person in the act of committing a felony by a private citizen. (b) Manslaughter by negligence: any death which the police investigation establishes was primarily attributable to gross negligence of some individual other than the victim.

2. **Forcible rape.**—Rape by force, assault to rape and attempted rape. Excludes statutory offenses (no force used—victim under age of consent).

3. **Robbery.**—Stealing or taking anything of value from the care, custody or control of a person by force or violence or by putting in fear, such as strong-arm robbery, stickups, armed robbery, assault to rob and attempts to rob.

4. **Aggravated assault.**—Assault with intent to kill or for the purpose of inflicting severe bodily injury by shooting, cutting, stabbing, maiming, poisoning, scalding, or by the use of acids, explosives, or other means. Excludes simple assault, assault and battery, fighting, etc.

5. **Burglary—breaking or entering.**—Burglary, housebreaking, safecracking, or any breaking or unlawful entry of a structure with the intent to commit a felony or a theft. Includes attempts.

6. **Larceny—*theft*** (except auto theft).—(a) Fifty dollars and over in value; (b) under \$50 in value. Thefts of bicycles, automobile accessories, shoplifting, pocket-picking, or any stealing of property or article of value which is not taken by force and violence or by fraud. Excludes embezzlement, "con" games, forgery, worthless checks, etc.

7. **Auto theft.**—Stealing or driving away and abandoning a motor vehicle. Excludes taking for temporary or unauthorized use by those having lawful access to the vehicle.

8. **Other assaults.**—Assaults and attempted assaults which are not of an aggravated nature.

9. **Arson.**—Willful or malicious burning with or without intent to defraud. Includes attempts.

10. **Forgery and counterfeiting.**—Making, altering, uttering or possessing, with intent to defraud, anything false which is made to appear true. Includes attempts.

11. **Fraud.**—Fraudulent conversion and obtaining money or property by false pretenses. Includes bad checks except forgeries and counterfeiting.

12. **Embezzlement.**—Misappropriation or misapplication of money or property entrusted to one's care, custody or control.

13. **Stolen property, buying, receiving, possessing.**—Buying, receiving, and possessing stolen property and attempts.

14. **Vandalism.**—Willful or malicious destruction, injury, disfigurement or defacement of property without consent of the owner or person having custody or control.

15. **Weapons, carrying, possessing, etc.**—All violations of regulations or statutes controlling the carrying, using, possessing, furnishing and manufacturing of deadly weapons or silencers. Includes attempts.

16. **Prostitution and commercialized vice.**—Sex offenses of a commercialized nature and attempts, such as prostitution, keeping a bawdy house, procuring or transporting women for immoral purposes.

17. **Sex offenses** (except forcible rape, prostitution, and commercialized vice).—Statutory rape, offenses against chastity, common decency, morals and the like. Includes attempts.

18. **Narcotic drug laws.**—Offenses relating to narcotic drugs, such as unlawful possession, sale or use. Excludes violations limited strictly to Federal control.

19. **Gambling.**—Promoting, permitting, or engaging in gambling.

20. **Offenses against the family and children.**—Nonsupport, neglect, desertion, or abuse of family and children.

21. **Driving under the influence.**—Driving or operating any motor vehicle while drunk or under the influence of liquor or narcotics.

22. **Liquor laws.**—State or local liquor law violations, except "drunkenness" (class 23) and "driving under the influence" (class 21). Excludes Federal violations.

23. **Drunkenness.**—Drunkenness or intoxication.

24. **Disorderly conduct.**—Breach of the peace.

25. **Vagrancy.**—Vagabondage, begging, loitering, etc.

26. **All other offenses.**—All violations of state or local laws, except classes 1-25 and traffic.

27. **Suspicion.**—Arrests for no specific offense and released without formal charges being placed.

28. **Curfew and loitering laws (juveniles).**—Offenses relating to violation of local curfew or loitering ordinances where such laws exist.

29. **Runaway (juveniles).**—Limited to juveniles taken into protective custody under provisions of local statutes as runaways.

The Index of Crime, 1970

In this section, tabulations are shown to indicate the probable extent, fluctuation and distribution of crime for the United States as a whole, geographic divisions, individual states and standard metropolitan statistical areas. The measure used is a Crime Index consisting of seven important offenses which are counted as they become known to the law enforcement agencies. Crime classifications used in the Index are: murder and nonnegligent manslaughter, forcible rape, robbery, aggravated assault, burglary—breaking or entering, larceny \$50 and over and auto theft.

The total number of criminal acts that occur is unknown, but those that are reported to the police provide the first means of a count. Not all crimes come readily to the attention of the police; not all crimes are of sufficient importance to be significant in an index; and not all important crimes occur with enough regularity to be meaningful in an index. With these considerations in mind, the above crimes were selected as a group to furnish

an abbreviated and convenient measure of the crime problem.

It is important to remember in reviewing the tables in this section that the volume of crime in a state or standard metropolitan statistical area is subject to the factors set forth on page vii. The 1970 Decennial Census Reports published by the Bureau of the Census have been used to construct crime rates. With our highly mobile population all communities, metropolitan areas and states are affected to a greater or lesser degree by the element of transient population. This factor is not accounted for in crime rates since no reliable estimates by state are available nationwide.

Tables are presented showing the comparative crime experience by population group of suburban cities having 50,000 or less inhabitants with cities of the same size isolated from suburban areas. The effects of being a part of the metropolitan fringe can be readily discerned by a review of these tables.

Table 1.—Index of Crime, United States, 1970

Area	Popula- tion ¹	Total crime index	Violent ² crime	Property ³ crime	Murder and non- negligent man- slaughter	Forcible rape	Robbery	Aggra- vated assault	Burglary	Larceny \$50 and over	Auto theft
United States Total	203,184,772	5,568,197	731,402	4,836,795	15,812	37,273	348,390	329,937	2,169,322	1,746,107	921,366
Rate per 100,000 inhabitants.....		2,740.5	360.0	2,380.5	7.8	18.3	171.5	162.4	1,067.7	859.4	453.5
Standard Metropolitan Statistical Area	140,226,949										
Area actually reporting ³	97.2%	4,601,725	634,446	4,067,279	12,093	30,847	331,819	259,687	1,797,099	1,420,012	830,568
Estimated total.....	100.0%	4,762,638	641,078	4,121,560	12,265	31,302	333,810	263,701	1,826,851	1,446,234	849,485
Rate per 100,000 inhabitants.....		3,396.4	467.2	2,939.2	8.7	22.3	238.0	188.1	1,302.1	1,031.8	605.8
Other Cities	24,092,789										
Area actually reporting.....	87.8%	396,450	37,895	358,555	906	1,877	8,149	26,963	155,296	163,380	30,870
Estimated total.....	100.0%	448,129	43,695	401,434	1,070	2,124	9,098	31,403	174,775	182,246	44,413
Rate per 100,000 inhabitants.....		1,847.6	181.4	1,666.2	4.4	8.8	37.8	130.3	725.4	756.4	154.3
Rural	38,865,034										
Area actually reporting.....	71.3%	267,388	28,738	238,653	1,534	2,614	3,639	20,948	129,021	88,702	20,930
Estimated total.....	100.0%	360,430	46,629	313,801	2,477	3,847	5,472	34,833	168,696	117,637	27,466
Rate per 100,000 inhabitants.....		927.4	120.0	807.4	6.4	9.9	14.1	89.6	434.1	302.7	70.7

¹ Population is Bureau of the Census decennial census, 1970.

² Violent crime is offenses of murder, forcible rape, robbery and aggravated assault; property crime is offenses of burglary, larceny \$50 and over and auto theft.

³ The percentage representing area actually reporting will not coincide with the ratio between reported and estimated crime totals since these data represent the sum of the calculations for individual states which have varying populations, portions reporting and crime rates.

Table 2.—Index of Crime, United States, 1960-1970

Population ¹	Total Crime Index	Violent ² crime	Property ³ crime	Murder and non-negligent manslaughter	Forcible rape	Robbery	Aggravated assault	Burglary	Larceny \$50 and over	Auto theft
Number of offenses:										
1960—179,323,175.....	2,014,000	285,200	1,729,400	9,000	16,860	107,390	132,000	897,400	506,200	325,700
1961—182,963,000.....	2,062,400	286,100	1,796,300	8,630	16,890	106,210	154,400	934,200	528,500	333,600
1962—185,822,000.....	2,213,600	298,200	1,915,400	8,430	17,210	110,390	162,100	978,200	573,100	364,100
1963—188,531,000.....	2,435,900	313,400	2,122,500	8,530	17,310	115,980	171,600	1,068,800	648,500	405,200
1964—191,334,000.....	2,755,000	360,100	2,395,000	9,250	21,020	129,630	200,000	1,193,000	732,000	469,300
1965—193,818,000.....	2,930,200	383,100	2,547,200	9,850	22,970	138,100	212,100	1,281,800	792,300	493,100
1966—195,857,000.....	3,204,200	425,400	2,838,800	10,920	25,330	157,320	231,800	1,387,200	894,600	557,000
1967—197,864,000.....	3,502,300	494,600	3,307,700	12,090	27,100	202,050	253,300	1,605,700	1,047,100	654,900
1968—199,861,000.....	4,466,600	588,900	3,877,700	13,650	31,060	261,730	282,400	1,828,900	1,271,100	777,800
1969—201,921,000.....	5,001,400	655,100	4,346,400	14,500	36,470	297,580	306,420	1,949,800	1,324,600	871,900
1970—203,184,772.....	5,568,200	731,400	4,836,800	15,810	37,270	348,380	329,940	2,169,300	1,746,100	921,400
Percent change 1960-1970 ³	+176.4	+158.5	+179.7	+75.7	+121.1	+224.4	+117.1	+141.7	+244.9	+182.9
Rate per 100,000 inhabitants: (%)										
1960.....	1,123.4	159.0	964.4	5.0	9.4	59.9	84.7	500.5	282.3	181.6
1961.....	1,138.2	156.4	961.8	4.7	9.2	58.1	84.4	510.6	288.9	182.3
1962.....	1,191.2	160.5	1,030.8	4.5	9.3	59.4	87.3	526.4	308.4	196.0
1963.....	1,292.0	166.2	1,125.8	4.5	9.2	61.5	91.0	566.9	344.0	214.9
1964.....	1,439.9	188.2	1,251.7	4.8	11.0	67.9	104.5	623.8	382.6	245.3
1965.....	1,511.9	197.6	1,314.2	5.1	11.9	71.3	109.5	651.0	406.8	254.4
1966.....	1,666.6	217.2	1,449.4	5.6	12.9	80.3	118.4	708.3	456.8	284.4
1967.....	1,921.7	250.0	1,671.7	6.1	13.7	102.1	128.0	811.5	529.2	331.0
1968.....	2,234.8	294.6	1,940.2	6.8	15.5	131.0	141.3	915.1	636.0	399.1
1969.....	2,476.9	324.4	2,152.5	7.2	18.1	147.4	151.8	965.6	755.1	431.8
1970.....	2,740.5	360.0	2,380.5	7.8	18.3	171.5	162.4	1,067.7	869.4	453.5
Percent change 1960-1970 ³	+143.9	+126.4	+146.8	+56.0	+94.7	+186.3	+91.7	+113.3	+204.4	+149.7

¹ Population is Bureau of the Census provisional estimates as of July 1, except Apr. 1, 1960 and 1970, census.

² Violent crime is offenses of murder, forcible rape, robbery and aggravated assault. Property crime is offenses of burglary, larceny \$50 and over and auto theft.

³ Percent change and crime rates calculated prior to rounding number of offenses. Revised estimates and rates based on changes in reporting practices.

Table 3.—Index of Crime by Regions,

[Number and rate per 100,000]

Area	Year	Population ¹	Total Crime Index		Violent crime ²		Property crime ³		Murder and nonnegligent manslaughter	
			Number	Rate per 100,000	Number	Rate per 100,000	Number	Rate per 100,000	Number	Rate per 100,000
United States Total ⁴	1969	201,921,000	5,061,452	2,476.9	655,061	324.4	4,346,391	2,152.5	14,587	7.2
	1970	203,184,772	5,568,197	2,740.5	731,462	360.0	4,836,735	2,380.5	15,812	7.8
Percent change			+11.3	+10.6	+11.7	+11.0	+11.3	+10.6	+8.4	+8.3
Northeast	1969	48,782,000	1,261,399	2,588.8	161,188	330.4	1,100,211	2,258.4	2,521	5.2
	1970	48,998,999	1,394,492	2,845.9	188,809	385.3	1,205,683	2,460.6	2,849	5.8
Percent Change			+10.6	+10.1	+17.1	+16.6	+9.6	+9.1	+13.0	+11.5
New England	1969	11,812,000	268,977	2,319.1	17,521	152.2	249,456	2,166.9	380	3.0
	1970	11,847,186	302,549	2,553.8	20,218	170.7	282,331	2,383.1	369	3.1
Percent change			+13.3	+10.1	+15.4	+12.2	+13.2	+10.0	+8.4	+3.3
Connecticut	1969	3,000,000	70,048	2,334.9	4,415	147.2	65,633	2,187.8	86	2.9
	1970	3,082,217	78,078	2,574.9	5,167	170.4	72,909	2,404.5	100	3.5
Maine	1969	978,000	10,129	1,035.7	681	69.6	9,448	966.1	16	1.6
	1970	993,663	11,244	1,141.6	823	82.8	10,421	1,058.8	15	1.5
Massachusetts	1969	5,467,000	149,807	2,740.2	10,272	187.9	139,535	2,552.3	191	3.5
	1970	5,689,170	170,900	3,004.0	11,542	202.0	159,358	2,801.1	197	3.5
New Hampshire	1969	717,000	7,086	981.3	325	45.3	6,761	956.0	18	2.5
	1970	737,681	8,798	1,192.7	413	56.0	8,385	1,136.7	15	2.0
Rhode Island	1969	911,000	25,448	2,793.4	1,894	178.0	23,554	2,615.4	28	3.1
	1970	949,723	27,787	2,925.8	1,944	204.7	25,843	2,721.1	30	3.2
Vermont	1969	430,000	4,809	1,027.1	234	53.3	4,575	973.8	11	2.5
	1970	444,732	5,644	1,260.1	329	74.0	5,315	1,195.1	6	1.3
Middle Atlantic	1969	37,271,000	904,422	2,698.1	143,067	385.5	850,755	2,282.6	2,171	5.8
	1970	37,182,813	1,091,943	2,930.1	168,501	453.8	923,352	2,485.3	2,490	6.7
Percent change			+9.8	+10.2	+17.3	+17.7	+8.5	+8.9	+14.2	+15.5
New Jersey	1969	7,148,000	175,722	2,458.3	17,226	241.0	158,496	2,217.3	309	5.2
	1970	7,168,164	196,709	2,744.2	20,563	287.1	176,146	2,457.1	412	5.7
New York	1969	18,321,000	653,405	3,566.4	104,396	569.8	549,007	2,996.6	1,320	7.2
	1970	18,190,740	713,453	3,922.1	122,976	676.0	590,477	3,246.0	1,439	7.9
Pennsylvania	1969	11,803,000	165,295	1,400.4	22,043	186.8	143,252	1,213.7	482	4.1
	1970	11,708,900	181,781	1,541.3	25,032	212.2	156,749	1,329.1	629	5.3
North Central	1969	56,073,000	1,217,113	2,170.4	164,486	293.3	1,052,627	1,877.1	3,427	6.1
	1970	56,877,067	1,357,129	2,396.7	182,866	323.2	1,174,263	2,075.5	3,697	6.5
Percent change			+11.5	+10.5	+11.2	+10.2	+11.6	+10.6	+7.9	+6.6
East North Central	1969	39,904,000	907,025	2,273.0	132,150	331.2	774,875	1,941.8	2,703	6.8
	1970	40,282,878	1,023,588	2,542.9	147,738	367.0	875,850	2,178.9	2,890	7.2
Percent change			+12.9	+11.9	+11.8	+10.8	+13.0	+12.1	+6.9	+5.9
Illinois	1969	11,047,000	246,154	2,228.2	40,543	448.5	196,611	1,779.8	900	8.6
	1970	11,113,976	290,858	2,547.1	52,006	467.9	238,852	1,879.2	1,066	9.6
Indiana	1969	5,118,000	99,241	1,939.1	9,782	190.5	89,459	1,748.5	232	4.9
	1970	5,193,669	117,923	2,270.5	11,714	225.5	106,209	2,045.0	260	4.8
Michigan	1969	8,706,000	279,883	3,192.8	42,796	488.2	237,087	2,704.6	729	8.3
	1970	8,875,083	324,742	3,650.0	49,947	562.6	274,795	3,096.3	787	8.9
Ohio	1969	10,740,000	223,223	2,078.4	26,648	248.1	196,575	1,830.3	685	6.4
	1970	10,652,017	253,158	2,376.6	30,270	284.3	222,870	2,092.4	690	6.6
Wisconsin	1969	4,233,000	86,324	1,982.6	3,411	80.6	82,913	1,902.0	87	2.1
	1970	4,417,933	98,907	1,514.4	3,792	85.8	95,115	1,428.6	88	2.0

See footnotes at end of table.

Geographic Divisions and State, 1969-70

inhabitants percent change over 1969)

Forcible rape		Robbery		Aggravated assault		Burglary		Larceny \$50 and over		Auto theft	
Number	Rate per 100,000	Number	Rate per 100,000	Number	Rate per 100,000	Number	Rate per 100,000	Number	Rate per 100,000	Number	Rate per 100,000
36,470	18.1	297,584	147.4	396,420	181.8	1,949,843	965.6	1,534,618	755.1	871,930	431.8
37,273	18.3	348,380	171.5	329,937	162.4	2,169,322	1,067.7	1,746,107	889.4	921,366	453.5
+2.2	+1.1	+17.1	+16.4	+7.7	+7.0	+11.3	+10.6	+14.5	+13.8	+8.7	+5.0
6,133	12.6	91,864	188.6	60,550	124.1	480,652	965.3	362,780	743.7	254,779	526.4
6,238	12.7	114,071	232.8	65,651	134.0	522,080	1,065.5	403,380	823.2	289,223	571.9
+1.7	+8	+24.0	+23.4	+8.4	+8.0	+8.6	+8.1	+11.2	+10.7	+9.1	+8.6
1,015	8.8	7,547	66.6	8,000	74.8	105,973	920.5	73,332	637.0	70,151	608.4
1,154	9.7	8,786	74.2	9,900	83.6	120,063	1,013.6	86,181	727.4	76,067	642.1
+13.7	+10.2	+16.4	+13.1	+15.1	+11.8	+13.3	+10.1	+17.5	+14.2	+8.4	+5.4
200	8.7	1,606	56.5	2,373	79.1	20,624	987.5	23,175	772.5	12,334	427.8
276	9.1	2,136	70.4	2,640	87.4	32,874	1,084.2	25,353	836.1	14,082	484.2
88	5.9	111	11.3	496	50.7	4,995	510.7	3,108	317.8	1,345	137.5
70	7.0	125	12.6	613	61.7	5,588	562.4	3,481	350.3	1,432	146.1
592	10.8	4,955	90.6	4,534	82.9	56,450	1,032.6	36,135	661.0	46,950	858.8
684	12.0	5,658	99.5	5,003	87.9	64,523	1,134.1	44,880	788.9	49,955	878.1
29	4.0	75	10.5	208	28.3	3,322	463.3	2,362	329.4	1,027	143.2
44	6.0	89	12.1	265	35.9	4,172	565.6	2,944	399.1	1,269	172.0
36	4.0	690	73.4	861	94.5	8,950	982.4	7,405	812.8	7,499	823.2
34	3.6	744	78.3	1,136	119.6	9,677	1,018.9	8,008	843.2	8,158	889.0
40	9.1	41	9.3	142	32.3	2,632	599.5	1,147	261.3	496	113.0
46	10.3	34	7.6	243	54.6	3,249	730.6	1,515	340.7	551	123.9
5,118	13.7	84,437	226.5	51,941	139.4	374,679	1,005.3	289,448	776.6	186,628	590.7
5,084	13.7	105,285	283.4	55,742	150.0	401,997	1,082.0	317,199	853.8	204,156	549.5
-7		+24.7	+25.1	+7.3	+7.6	+7.3	+7.6	+9.6	+9.9	+9.4	+9.7
914	12.8	9,657	135.1	6,286	87.9	68,123	953.0	53,131	743.3	37,242	321.0
927	12.9	12,145	169.4	7,090	99.0	74,649	1,041.4	61,520	868.2	39,957	557.4
2,849	15.6	64,349	351.2	35,880	195.8	238,990	1,304.5	196,069	1,070.2	113,948	622.0
2,823	15.5	80,641	443.3	38,073	209.3	257,262	1,414.2	209,123	1,149.6	124,092	682.2
1,355	11.5	10,431	88.4	9,775	82.8	67,566	872.4	40,248	341.0	35,438	300.2
1,334	11.3	12,490	106.0	10,570	89.6	70,086	894.3	46,556	394.7	40,107	340.1
9,660	17.2	83,253	148.5	68,146	121.5	452,664	987.2	366,851	654.2	223,112	418.7
9,633	17.0	97,693	172.7	71,843	127.0	507,268	896.6	429,789	753.7	237,296	418.3
-3	-1.2	+17.3	+16.3	+8.4	+4.5	+12.1	+11.1	+17.2	+16.1	+1.8	+9
7,242	18.1	68,981	172.9	53,224	133.4	330,774	828.9	267,747	671.0	178,354	441.9
7,231	18.0	81,414	202.3	56,203	139.6	377,022	936.6	316,165	785.5	182,663	453.8
-2	-6	+18.0	+17.0	+8.6	+4.6	+14.0	+13.0	+18.1	+17.1	+3.6	+2.7
2,118	19.1	26,153	236.7	20,327	184.0	81,602	738.7	62,593	566.6	52,416	474.5
2,270	20.4	27,908	251.1	20,762	186.8	85,067	765.4	66,234	596.0	57,551	517.8
780	15.2	4,667	91.2	4,063	79.2	38,935	760.7	31,327	612.1	19,227	376.7
930	17.9	5,584	107.5	4,950	95.3	44,664	860.0	39,270	756.1	22,275	428.9
2,399	27.4	23,361	286.5	16,307	186.0	109,647	1,250.5	83,963	998.1	43,457	495.7
2,085	22.9	30,921	348.4	16,204	182.6	132,546	1,493.5	101,514	1,143.8	40,735	459.0
1,645	15.3	13,604	126.7	10,714	99.8	79,489	740.1	65,310	606.1	51,776	482.1
1,700	16.0	15,539	145.9	12,341	115.9	90,953	853.9	70,438	745.8	52,488	492.8
305	7.2	1,196	28.3	1,823	43.1	21,101	498.5	24,534	579.6	9,478	223.9
296	6.7	1,462	33.1	1,946	44.0	23,792	538.5	29,709	672.5	9,614	217.6

Table 3.—Index of Crime by Regions,

[Number and rate per 100,000]

Area	Year	Population ¹	Total Crime Index		Violent crime ²		Property crime ³		Murder and nonnegligent manslaughter	
			Number	Rate per 100,000	Number	Rate per 100,000	Number	Rate per 100,000	Number	Rate per 100,000
West North Central	1969	16,174,000	310,088	1,917.2	32,336	199.9	277,752	1,717.3	724	4.5
	1970	16,324,389	333,541	2,043.2	35,128	215.2	298,413	1,828.0	807	4.9
Percent change			+7.6	+6.6	+8.6	+7.7	+7.4	+6.4	+11.5	+8.9
Iowa	1969	2,781,000	35,340	1,270.8	1,918	69.0	33,422	1,201.8	39	1.4
	1970	2,825,041	40,548	1,435.3	2,241	79.3	38,307	1,356.0	54	1.9
Kansas	1969	2,321,000	40,956	1,764.6	3,873	166.9	37,083	1,597.7	81	3.5
	1970	2,249,071	45,215	2,143.8	4,561	202.8	43,654	1,941.0	107	4.8
Minnesota	1969	3,700,000	74,842	2,022.8	5,253	142.0	69,589	1,860.8	69	1.9
	1970	3,805,069	80,684	2,103.4	5,785	152.0	74,252	1,951.4	75	2.0
Missouri	1969	4,651,000	127,098	2,732.7	18,280	392.6	108,838	2,340.1	485	10.4
	1970	4,677,399	129,329	2,765.0	18,966	405.9	110,343	2,359.1	499	10.7
Nebraska	1969	1,449,000	20,522	1,416.3	2,302	158.9	18,220	1,257.4	36	2.5
	1970	1,483,791	22,512	1,517.2	2,731	184.1	19,781	1,333.1	44	3.0
North Dakota	1969	615,000	4,602	748.3	220	35.8	4,382	712.5	1	0.2
	1970	617,761	5,227	845.1	211	34.2	5,016	812.0	3	.5
South Dakota	1969	650,000	6,728	1,029.9	510	77.4	6,218	943.6	13	2.0
	1970	666,257	7,676	1,152.1	616	92.5	7,060	1,059.7	25	3.8
South	1969	63,066,069	1,323,179	2,097.4	205,766	325.2	1,117,413	1,771.3	6,577	10.4
	1970	62,798,347	1,507,263	2,406.2	237,440	362.2	1,279,823	2,039.0	7,055	11.2
Percent change			+13.9	+24.4	+14.4	+11.0	+14.5	+15.1	+7.3	+7.7
South Atlantic ⁴	1969	30,484,000	702,992	2,306.1	119,722	392.7	583,270	1,913.4	3,217	10.6
	1970	30,671,357	816,474	2,662.0	130,464	425.4	686,010	2,236.6	3,627	11.8
Percent change			+16.1	+16.4	+9.0	+8.3	+17.6	+16.9	+12.7	+11.3
Delaware	1969	540,000	11,966	2,216.9	1,276	236.3	10,690	1,979.6	39	7.2
	1970	548,104	14,887	2,716.1	1,403	256.0	13,484	2,460.1	38	6.9
Florida	1969	6,354,000	201,160	3,165.9	29,411	462.9	171,749	2,703.0	720	11.3
	1970	6,789,443	244,309	3,609.7	33,824	498.2	210,575	3,101.5	860	12.7
Georgia	1969	4,641,000	82,750	1,783.0	11,235	242.1	71,515	1,540.9	551	11.9
	1970	4,569,578	101,270	2,206.7	13,976	304.5	87,303	1,902.2	702	15.3
Maryland	1969	3,765,000	123,552	3,281.6	24,295	645.3	99,257	2,636.3	350	9.3
	1970	3,922,369	131,283	3,347.0	24,512	624.9	106,771	2,722.1	362	9.2
North Carolina	1969	5,205,000	80,216	1,541.1	17,758	341.1	62,461	1,200.0	556	10.7
	1970	5,082,059	94,596	1,861.4	18,423	362.5	76,173	1,498.9	555	11.1
South Carolina	1969	2,692,000	45,541	1,691.7	6,429	238.8	39,112	1,452.9	336	12.5
	1970	2,590,518	53,540	2,066.8	7,387	285.2	46,153	1,781.6	377	14.6
Virginia	1969	4,669,000	81,070	1,736.3	10,643	228.0	70,427	1,508.4	276	5.9
	1970	4,648,494	99,904	2,149.2	12,400	269.0	87,504	1,900.2	391	8.4
West Virginia	1969	1,819,000	13,910	764.7	1,766	97.1	12,144	667.6	102	5.6
	1970	1,744,237	16,722	959.7	2,158	123.7	14,564	835.0	109	6.2
East South Central	1969	13,107,000	193,239	1,474.3	27,176	207.3	166,063	1,267.0	1,395	10.6
	1970	12,804,552	219,448	1,713.8	32,103	250.7	187,345	1,463.1	1,382	10.6
Percent change			+13.6	+16.2	+18.1	+20.9	+12.8	+15.5	-2.4	
Alabama	1969	3,531,000	55,647	1,576.0	8,842	250.4	46,805	1,325.5	455	13.7
	1970	3,444,165	64,249	1,865.4	10,185	295.7	54,064	1,569.7	404	11.7
Kentucky	1969	3,232,000	83,745	1,062.9	8,745	177.8	75,000	1,455.1	336	10.4
	1970	3,219,311	61,987	1,924.5	7,187	222.3	54,800	1,702.2	387	11.1
Mississippi	1969	2,366,000	17,476	740.5	3,384	142.1	14,122	598.4	192	8.1
	1970	2,216,912	19,141	863.4	3,974	179.3	15,167	684.1	255	11.5
Tennessee	1969	3,985,000	96,371	1,965.5	9,235	231.7	87,136	1,433.8	352	9.6
	1970	3,924,164	74,101	1,888.3	10,787	274.9	63,314	1,613.4	346	8.8
West South Central	1969	19,495,000	426,948	2,190.0	58,868	302.0	368,080	1,888.1	1,965	10.1
	1970	19,322,458	471,341	2,439.3	64,873	335.7	406,468	2,103.6	2,036	10.7
Percent change			+10.4	+11.4	+10.2	+11.2	+10.4	+11.4	+5.1	+5.9
Arkansas	1969	1,995,000	28,298	1,418.3	4,390	220.1	23,908	1,198.2	197	9.9
	1970	1,923,295	30,845	1,603.8	4,276	222.3	26,569	1,381.4	195	10.1
Louisiana	1969	3,745,000	73,544	1,963.9	13,492	360.3	60,052	1,603.5	356	9.5
	1970	3,643,180	87,606	2,404.7	15,083	413.5	72,543	1,991.2	426	11.7
Oklahoma	1969	2,568,000	43,020	1,675.2	4,652	181.2	38,368	1,494.1	148	5.8
	1970	2,559,257	49,929	1,950.9	5,061	197.8	44,868	1,753.2	151	5.9
Texas	1969	11,187,000	282,089	2,521.6	36,334	324.8	245,755	2,196.8	1,284	11.3
	1970	11,196,730	302,961	2,706.8	40,473	361.5	262,488	2,344.3	1,294	11.6

See footnotes at end of table.

Geographic Divisions and State, 1969-70—Continued

inhabitants; percent change over 1969)

Forcible rape		Robbery		Aggravated assault		Burglary		Larceny \$50 and over		Auto theft	
Number	Rate per 100,000	Number	Rate per 100,000	Number	Rate per 100,000	Number	Rate per 100,000	Number	Rate per 100,000	Number	Rate per 100,000
2,418	14.9	14,272	88.2	14,922	92.3	121,890	753.6	99,104	612.7	56,758	350.9
2,402	14.7	10,279	99.7	15,640	95.8	130,246	797.9	113,624	696.0	54,543	334.1
-7	-1.3	+14.1	+13.0	+4.8	+3.5	+6.9	+5.9	+14.7	+13.6	-3.9	-4.8
178	6.4	622	22.4	1,079	38.8	13,603	499.1	14,882	535.1	4,937	177.5
175	6.3	804	28.5	1,208	42.8	14,331	507.3	19,081	673.7	4,945	175.0
380	15.1	1,271	54.8	2,171	93.5	16,091	693.3	18,701	676.5	5,291	228.0
325	14.5	1,689	75.1	2,440	108.5	19,829	881.7	18,059	902.7	5,772	256.6
424	11.5	3,016	81.5	1,744	47.1	28,836	779.4	28,533	717.1	14,220	384.3
369	9.7	3,389	89.1	1,949	51.2	30,807	801.7	30,592	804.0	13,153	345.7
1,270	27.3	8,483	182.4	8,022	172.5	52,037	1,118.8	29,896	642.8	25,905	578.5
1,283	27.4	9,368	200.8	7,811	167.0	53,184	1,137.0	32,003	684.2	25,156	537.8
98	6.8	751	51.8	1,417	97.8	6,989	482.3	7,109	490.6	4,122	284.5
136	9.3	850	57.3	1,099	114.5	7,488	504.5	7,964	536.7	4,331	291.9
25	4.1	44	7.2	150	24.4	1,533	249.3	2,264	368.1	585	95.1
38	6.2	40	6.5	130	21.0	1,769	286.4	2,685	434.6	562	91.0
73	11.1	85	12.0	330	51.4	2,801	425.0	2,719	412.6	698	105.9
74	11.1	114	17.1	403	60.5	3,140	471.3	3,296	494.7	624	93.7
10,749	17.0	70,764	112.2	117,076	186.5	528,284	837.4	395,138	626.3	193,991	307.5
11,331	18.0	81,793	130.2	127,361	202.7	603,288	960.7	471,096	750.2	205,439	327.1
+5.4	+5.9	+15.6	+16.0	+8.1	+8.7	+14.2	+14.7	+19.8	+19.8	+5.9	+6.4
5,448	17.9	44,941	147.4	66,116	216.9	274,114	899.2	207,759	661.5	101,397	332.6
5,527	18.0	51,674	168.5	89,636	227.0	320,085	1,043.6	259,736	846.8	106,189	342.2
+1.5	+6	+15.0	+14.3	+5.3	+4.7	+16.8	+16.1	+25.0	+24.3	+4.7	+4.1
67	12.4	614	113.7	586	103.0	4,391	813.1	3,824	708.1	2,475	468.3
92	16.8	559	102.0	714	130.3	5,366	979.0	5,133	936.5	2,985	544.6
1,347	21.2	10,345	162.8	16,990	267.5	80,308	1,358.3	61,110	961.8	24,331	382.9
1,509	22.2	12,636	195.1	18,819	277.2	106,038	1,561.8	77,099	1,143.1	26,980	396.6
794	17.1	2,895	62.4	6,995	100.7	32,555	701.5	28,288	566.4	12,672	273.0
740	16.1	4,395	95.8	8,139	177.3	41,301	899.9	31,838	693.7	14,194	308.6
1,125	20.9	11,086	294.4	11,794	311.7	41,970	1,114.7	34,976	929.0	22,311	592.6
936	23.9	13,280	338.6	9,384	253.3	41,234	1,051.2	44,050	1,128.3	21,478	547.6
602	11.6	2,111	40.6	14,486	278.3	29,429	565.4	25,256	455.2	7,776	149.4
640	12.6	2,502	49.2	14,716	299.6	38,011	708.6	32,509	629.7	7,653	150.6
360	13.4	1,345	50.0	4,388	163.0	19,293	716.7	13,667	507.7	6,182	228.5
444	17.1	1,555	60.9	5,011	193.4	23,466	905.8	16,302	629.3	6,385	246.5
690	14.8	3,645	78.1	6,032	129.2	31,266	680.7	26,272	562.7	12,889	276.1
717	15.4	4,276	92.0	6,656	143.2	37,448	805.6	36,592	787.2	13,824	297.4
93	5.1	347	19.1	1,224	87.3	5,870	322.7	4,720	259.5	1,554	85.4
116	6.7	476	27.3	1,457	83.5	6,777	388.5	6,175	354.0	1,612	92.4
1,584	12.1	7,028	53.6	17,172	131.0	77,528	591.5	58,366	445.3	30,169	230.2
1,883	14.7	7,714	60.2	21,144	165.1	88,386	690.3	67,023	523.4	31,936	249.4
+18.0	+21.5	+9.8	+12.3	+23.1	+26.0	+14.0	+16.7	+14.3	+17.5	+5.9	+8.3
494	14.0	1,448	41.0	6,415	181.7	23,188	655.8	17,602	498.5	6,045	171.2
537	18.5	1,731	50.3	7,413	218.2	26,283	763.1	20,085	583.2	7,096	223.5
370	11.4	2,236	69.2	2,803	86.7	18,399	569.3	18,422	570.0	11,179	348.9
441	13.7	2,344	72.8	4,015	124.7	22,662	703.9	20,988	651.9	11,150	346.3
215	9.1	345	14.6	2,602	116.3	7,479	316.9	4,921	208.5	1,722	73.0
196	8.9	421	19.0	3,100	139.8	7,785	351.2	5,645	254.6	1,737	78.4
508	12.7	2,096	76.2	5,352	134.3	28,492	715.0	17,421	437.2	11,223	281.6
607	13.5	3,218	82.0	6,616	168.6	31,656	800.7	20,305	517.4	11,353	289.3
3,717	10.1	18,798	96.4	34,388	176.4	176,642	906.1	129,013	661.8	62,425	320.2
3,921	20.3	22,405	116.0	36,481	188.8	194,817	1,008.2	144,337	747.0	67,314	348.4
+8.5	+6.3	+19.2	+20.3	+8.1	+7.0	+10.3	+11.3	+11.9	+12.9	+7.8	+8.8
347	17.4	885	44.4	2,961	148.4	11,717	587.3	10,168	509.7	2,020	101.3
328	17.1	877	45.6	2,876	149.5	13,178	685.1	11,297	587.4	2,006	109.0
829	22.1	3,843	102.6	8,464	228.0	30,013	694.6	21,899	594.8	12,140	324.2
841	23.1	5,131	140.8	8,665	237.8	32,436	890.0	26,101	716.4	14,016	384.7
366	14.3	1,248	48.6	2,890	112.5	17,657	687.6	14,514	565.2	6,197	241.3
400	15.6	1,378	53.8	3,132	122.4	20,303	793.3	17,516	684.4	7,049	275.4
2,175	19.4	12,822	114.6	20,073	179.4	121,255	1,083.9	82,432	736.9	42,068	376.0
2,352	21.0	15,019	134.1	21,808	194.8	128,912	1,151.3	89,423	798.7	44,153	394.3

Table 3.—Index of Crime by Regions,

[Number and rate per 100,000]

Area	Year	Population ¹	Total Crime Index		Violent crime ²		Property crime ²		Murder and nonnegligent manslaughter	
			Number	Rate per 100,000	Number	Rate per 100,000	Number	Rate per 100,000	Number	Rate per 100,000
West.....	1969	33,974,000	1,199,761	3,531.4	123,621	363.9	1,076,140	3,167.5	2,062	6.1
	1970	34,809,359	1,309,313	3,761.4	132,267	380.0	1,177,026	3,381.3	2,211	6.4
Percent change.....			+9.1	+6.5	+7.0	+4.4	+9.4	+6.7	+7.2	+4.9
Mountain.....	1969	8,021,000	209,348	2,610.0	19,665	245.2	189,683	2,364.8	414	5.2
	1970	8,283,585	245,873	2,964.6	22,849	275.8	222,724	2,688.7	553	6.7
Percent change.....			+17.3	+13.6	+16.2	+12.5	+17.4	+13.7	+33.6	+28.8
Arizona.....	1969	1,603,000	52,233	3,085.2	5,742	339.2	46,491	2,746.1	102	6.0
	1970	1,772,482	61,066	3,445.2	6,564	370.3	54,502	3,074.9	168	9.5
Colorado.....	1969	2,100,000	63,532	3,025.3	6,275	298.8	57,257	2,726.5	112	5.3
	1970	2,207,259	80,834	3,682.2	7,874	356.7	72,960	3,305.5	137	6.2
Idaho.....	1969	718,000	10,874	1,514.5	806	112.3	10,068	1,402.2	14	1.9
	1970	713,008	12,728	1,785.1	879	123.3	11,849	1,661.8	33	4.6
Montana.....	1969	694,000	10,330	1,488.5	682	98.3	9,648	1,390.2	25	3.6
	1970	694,409	11,366	1,636.8	774	111.5	10,592	1,525.3	22	3.2
Nevada.....	1969	457,000	16,221	3,549.5	1,642	359.3	14,579	3,190.2	41	9.0
	1970	488,728	19,531	3,996.2	1,948	398.6	17,583	3,597.6	43	8.8
New Mexico.....	1969	994,000	28,562	2,873.4	2,772	278.9	25,790	2,594.6	61	6.1
	1970	1,016,000	29,113	2,865.5	2,975	292.8	26,138	2,572.6	95	9.4
Utah.....	1969	1,045,000	22,762	2,178.2	1,460	139.7	21,302	2,038.5	26	2.5
	1970	1,059,273	25,134	2,372.8	1,459	137.7	23,675	2,235.0	36	3.4
Wyoming.....	1969	320,000	4,834	1,510.6	286	89.4	4,548	1,421.3	33	10.3
	1970	332,416	5,801	1,745.1	376	113.1	5,425	1,632.0	19	5.7
Pacific.....	1969	25,953,000	990,413	3,816.2	103,956	400.6	886,457	3,415.6	1,648	6.3
	1970	26,525,774	1,063,740	4,010.2	109,438	412.6	954,302	3,597.6	1,658	6.3
Percent change.....			+7.4	+5.1	+5.3	+3.0	+7.7	+5.3	+6
Alaska.....	1969	282,000	7,452	2,642.6	624	221.3	6,828	2,421.3	30	10.6
	1970	302,173	8,130	2,690.5	840	278.0	7,290	2,412.5	37	12.2
California.....	1969	19,443,000	894,483	4,137.6	89,878	462.3	714,605	3,675.4	1,386	7.1
	1970	19,953,134	859,373	4,307.0	94,741	474.8	764,632	3,832.1	1,376	6.9
Hawaii.....	1969	794,000	33,094	2,906.6	684	86.1	22,410	2,822.4	27	3.4
	1970	769,913	26,148	3,398.2	938	121.8	25,210	3,274.4	28	3.6
Oregon.....	1969	2,032,000	53,877	2,651.4	4,527	222.8	49,350	2,428.6	81	4.0
	1970	2,091,385	62,476	2,987.3	5,373	256.9	57,103	2,730.4	97	4.6
Washington.....	1969	3,402,000	101,807	2,983.7	8,243	242.3	93,564	2,741.4	124	3.6
	1970	3,409,169	107,613	3,156.6	7,546	221.3	100,067	2,935.2	120	3.5

¹ Population for each state for 1969 is Bureau of the Census provisional estimate as of July 1 and 1970 is decennial census.

² Violent crime is offenses of murder, forcible rape, robbery, and aggravated assault. Property crime is offenses of burglary, larceny \$50 and over, and auto theft.

Geographic Divisions and State, 1969-70—Continued

inhabitants; percent change over 1969¹

Forcible rape		Robbery		Aggravated assault		Burglary		Larceny \$50 and over		Auto theft	
Number	Rate per 100,000	Number	Rate per 100,000	Number	Rate per 100,000	Number	Rate per 100,000	Number	Rate per 100,000	Number	Rate per 100,000
9,326	29.2	51,583	151.8	60,048	174.7	488,243	1,437.1	399,849	1,178.9	188,048	583.5
10,071	28.9	54,833	157.5	65,182	187.3	536,686	1,541.8	441,842	1,269.3	198,498	570.2
+1.4	-1.0	+6.3	+3.8	+8.5	+6.0	+9.9	+7.3	+10.5	+7.9	+5.6	+3.0
1,064	20.7	6,267	78.1	11,320	141.1	82,578	1,029.5	70,345	951.8	30,780	383.5
1,909	23.0	7,509	90.6	12,881	155.5	97,424	1,176.1	89,752	1,083.5	35,546	429.1
+14.5	+11.1	+19.8	+16.0	+13.8	+10.2	+18.0	+14.2	+17.6	+13.8	+15.6	+11.9
390	23.0	1,692	99.9	3,558	210.2	22,083	1,302.6	17,012	1,004.8	7,426	438.6
478	27.0	2,130	120.2	3,788	213.7	26,464	1,493.0	19,155	1,080.7	8,883	501.2
605	28.8	2,324	110.7	3,234	154.0	23,798	1,133.2	22,812	1,086.3	10,647	507.0
795	36.0	2,849	129.1	4,093	185.4	30,451	1,880.9	29,491	1,336.1	12,988	588.4
72	10.0	120	16.7	600	83.6	4,236	590.0	4,888	690.8	944	131.5
88	12.3	146	20.5	612	85.8	4,803	673.6	6,018	844.0	1,028	144.2
77	11.1	164	23.2	426	61.4	3,899	561.8	4,251	612.5	1,498	215.9
73	10.5	155	22.3	524	75.5	4,123	593.7	4,929	700.8	1,540	221.8
94	20.6	781	170.9	726	188.9	6,245	1,366.5	5,774	1,263.5	2,690	690.2
96	19.6	921	188.4	888	181.7	8,116	1,660.6	6,238	1,276.3	3,229	690.7
242	24.3	633	63.7	1,836	184.7	11,672	1,174.2	10,111	1,017.2	4,007	403.1
230	21.7	672	66.1	1,988	195.7	11,598	1,141.8	10,557	1,030.1	3,983	392.0
147	14.1	512	49.0	773	74.2	8,867	848.5	9,324	892.2	3,111	297.7
115	10.9	563	53.1	745	70.3	9,062	915.0	10,633	1,003.8	3,350	316.3
37	11.6	51	15.9	165	51.6	1,808	565.0	2,173	679.1	567	177.2
41	12.3	73	22.0	243	73.1	2,147	645.9	731	821.6	547	164.6
<hr/>											
8,264	31.8	45,316	174.6	48,728	187.8	405,065	1,563.1	323,504	1,246.5	157,288	600.0
8,165	30.8	47,314	178.4	52,301	197.2	436,262	1,658.0	332,090	1,327.4	182,950	614.3
-1.2	-3.1	+4.4	+2.2	+7.3	+5.0	+8.3	+5.9	+8.8	+6.5	+3.6	+1.4
83	29.4	190	67.4	321	113.8	2,455	870.6	2,705	939.2	1,088	391.5
79	26.1	217	71.8	307	107.8	2,387	789.9	3,237	1,071.2	1,666	551.3
7,053	36.3	39,240	201.8	42,199	217.0	325,891	1,676.1	256,771	1,320.6	131,943	678.6
7,005	35.1	41,277	206.9	45,083	225.9	349,788	1,753.0	277,330	1,389.9	137,514	699.2
97	12.2	282	35.5	278	35.0	10,360	1,304.8	7,795	981.7	4,255	538.9
91	11.8	487	63.3	332	43.1	11,211	1,456.1	9,525	1,237.2	4,474	581.1
371	18.3	1,760	86.6	2,315	113.9	22,853	1,124.7	20,026	985.5	6,471	318.5
377	18.0	2,144	102.5	2,755	131.7	26,632	1,273.4	23,510	1,124.1	6,961	332.8
660	19.4	3,944	113.0	3,615	106.3	44,106	1,298.5	36,207	1,004.3	12,951	380.7
613	18.0	3,189	93.5	3,024	106.3	49,244	1,444.5	38,488	1,129.0	12,335	361.8

¹ Offense totals based on all reporting agencies and estimates for unreported areas.

² Includes the District of Columbia.

Table 4.—Index of Crime by State, 1970

Area	Population	Total Crime Index	Violent ¹ crime	Property ² crime	Murder and non-negligent manslaughter	Forcible rape	Robbery	Aggravated assault	Burglary	Larceny \$50 and over	Auto theft
ALABAMA											
Standard Metropolitan Statistical Area...	1,801,095										
Area actually reporting.....	86.8%	44,314	5,130	30,194	190	323	1,278	3,339	18,906	14,016	6,262
Estimated total.....	100.0%	47,485	5,514	41,971	210	356	1,347	3,601	20,291	15,114	6,566
Other cities.....	544,894										
Area actually reporting.....	89.7%	5,864	985	4,879	26	26	100	833	2,306	2,012	472
Estimated total.....	100.0%	9,829	1,652	8,177	44	44	168	1,396	4,014	3,372	791
Rural.....	1,098,176										
Area actually reporting.....	33.3%	2,308	1,005	1,303	50	70	72	804	658	532	113
Estimated total.....	100.0%	6,935	3,019	3,916	180	237	216	2,416	1,978	1,599	330
State total.....	3,444,165	64,249	10,185	54,964	404	637	1,731	7,413	26,283	20,085	7,696
Rate per 100,000 inhabitants.....		1,865.4	295.7	1,560.7	11.7	18.5	50.3	215.2	763.1	583.2	223.5
ALASKA											
Standard Metropolitan Statistical Area...	None										
Other cities.....	86,069										
Area actually reporting.....	100.0%	4,554	586	3,968	18	51	181	336	1,119	1,900	940
Rural.....	216,114										
Area actually reporting.....	100.0%	3,576	254	3,322	19	28	36	171	1,268	1,328	726
State total.....	302,173	8,130	840	7,290	37	79	217	507	2,387	3,237	1,666
Rate per 100,000 inhabitants.....		2,690.5	278.0	2,412.5	12.2	26.1	71.8	167.8	789.9	1,071.2	551.3
ARIZONA											
Standard Metropolitan Statistical Area...	1,320,154										
Area actually reporting.....	99.8%	51,693	5,558	46,135	144	402	1,967	3,045	22,828	15,294	8,013
Estimated total.....	100.0%	51,804	5,566	46,238	144	408	1,969	3,050	22,867	15,345	8,026
Other cities.....	174,705										
Area actually reporting.....	97.0%	5,167	611	4,556	6	36	128	441	1,986	2,162	488
Estimated total.....	100.0%	5,329	630	4,699	6	37	132	455	1,997	2,230	472
Rural.....	277,623										
Area actually reporting.....	85.9%	2,197	205	1,992	10	21	16	168	894	883	215
Estimated total.....	100.0%	3,933	368	3,565	18	38	29	283	1,600	1,580	385
State total.....	1,772,482	61,066	6,564	54,502	168	478	2,130	3,788	26,464	19,155	8,883
Rate per 100,000 inhabitants.....		3,445.2	370.3	3,074.9	9.5	27.0	120.2	213.7	1,493.0	1,080.7	501.2
ARKANSAS											
Standard Metropolitan Statistical Area...	595,030										
Area actually reporting.....	98.9%	16,926	2,494	14,492	84	179	626	1,546	7,013	6,276	1,203
Estimated total.....	100.0%	17,510	2,555	14,955	88	191	651	1,625	7,254	6,457	1,244
Other cities.....	474,692										
Area actually reporting.....	66.0%	4,978	625	4,353	22	31	95	477	2,283	1,734	386
Estimated total.....	100.0%	7,542	947	6,595	33	47	144	723	3,459	2,627	509
Rural.....	863,573										
Area actually reporting.....	37.6%	2,181	292	1,889	28	34	31	199	927	833	129
Estimated total.....	100.0%	5,793	774	5,019	74	90	82	528	2,463	2,213	343
State total.....	1,823,295	30,845	4,276	26,569	195	328	877	2,876	13,176	11,297	2,096
Rate per 100,000 inhabitants.....		1,693.8	222.3	1,381.4	10.1	17.1	45.6	149.5	685.1	587.4	109.0
CALIFORNIA											
Standard Metropolitan Statistical Area...	18,500,006										
Area actually reporting.....	100.0%	816,642	92,111	724,531	1,301	6,752	40,616	43,442	330,867	260,055	133,809
Other cities.....	591,801										
Area actually reporting.....	100.0%	20,872	1,353	19,519	25	97	419	812	8,616	8,868	2,035
Rural.....	861,327										
Area actually reporting.....	100.0%	21,850	1,277	20,562	50	186	242	829	10,305	8,407	1,870
State total.....	19,953,134	859,373	94,741	764,632	1,376	7,065	41,277	45,083	349,788	277,330	137,514
Rate per 100,000 inhabitants.....		4,307.0	474.8	3,832.1	6.9	35.1	206.9	225.0	1,753.0	1,389.9	689.2

See footnotes at end of table.

Table 4.—Index of Crime by State, 1970—Continued

Area	Population	Total Crime Index	Violent ¹ crime	Property ² crime	Murder and non-negligent manslaughter	Forcible rape	Robbery	Aggravated assault	Burglary	Larceny \$50 and over	Auto theft
COLORADO											
Standard Metropolitan Statistical Area...	1,581,730										
Area actually reporting.....	100.0%	69,612	6,868	62,719	117	606	2,766	3,314	26,780	23,908	12,631
Other cities.....	239,879										
Area actually reporting.....	93.7%	6,170	393	5,777	4	22	49	318	1,695	3,523	580
Estimated total.....	100.0%	6,584	418	6,166	4	23	52	339	1,809	3,760	597
Rural.....	385,641										
Area actually reporting.....	77.3%	3,584	435	3,149	12	59	24	340	1,462	1,400	278
Estimated total.....	100.0%	4,638	563	4,075	16	76	31	440	1,892	1,823	360
State total.....	2,267,259	80,834	7,874	72,960	137	796	2,849	4,093	30,481	29,491	12,988
Rate per 100,000 inhabitants.....		3,662.2	356.7	3,305.5	6.2	36.0	129.1	185.4	1,390.9	1,336.1	583.4
CONNECTICUT											
Standard Metropolitan Statistical Area...	2,585,153										
Area actually reporting.....	97.3%	70,883	4,783	66,100	100	241	2,014	2,428	29,162	23,061	13,857
Estimated total.....	100.0%	72,188	4,833	67,355	100	245	2,028	2,460	29,703	23,694	14,028
Other cities.....	171,651										
Area actually reporting.....	100.0%	2,986	191	2,795	3	7	70	111	1,412	1,020	363
Rural.....	275,413										
Area actually reporting.....	100.0%	2,932	143	2,789	3	24	38	78	1,750	739	291
State total.....	3,032,217	78,076	5,167	72,909	196	276	2,136	2,649	32,874	25,353	14,652
Rate per 100,000 inhabitants.....		2,674.9	170.4	2,404.5	3.5	9.1	70.4	87.4	1,064.2	836.1	484.2
DELAWARE											
Standard Metropolitan Statistical Area...	385,886										
Area actually reporting.....	100.0%	12,438	1,103	11,335	24	60	480	530	4,382	4,165	2,788
Other cities.....	42,867										
Area actually reporting.....	100.0%	996	149	847	3	7	40	99	354	395	98
Rural.....	119,381										
Area actually reporting.....	100.0%	1,453	151	1,302	11	25	30	85	630	573	99
State total.....	548,104	14,887	1,403	13,484	38	92	559	714	5,366	5,133	2,965
Rate per 100,000 inhabitants.....		2,716.1	256.0	2,460.1	6.9	16.8	102.0	130.3	979.0	936.5	544.6
FLORIDA											
Standard Metropolitan Statistical Area...	4,686,993										
Area actually reporting.....	99.2%	196,649	27,497	169,152	610	1,108	11,187	14,592	83,411	62,610	23,131
Estimated total.....	100.0%	198,007	27,641	170,366	613	1,113	11,241	14,674	83,961	63,117	23,286
Other cities.....	712,835										
Area actually reporting.....	94.0%	20,890	2,412	18,478	55	99	704	1,854	9,637	7,193	1,648
Estimated total.....	100.0%	22,213	2,564	19,649	58	105	749	1,852	10,248	7,649	1,792
Rural.....	1,419,615										
Area actually reporting.....	84.0%	15,607	2,336	13,271	122	188	417	1,609	7,634	4,417	1,220
Estimated total.....	100.0%	24,179	3,619	20,560	189	291	646	2,493	11,827	6,843	1,890
State total.....	6,789,443	244,399	33,524	210,875	869	1,599	12,636	18,819	106,636	77,669	26,309
Rate per 100,000 inhabitants.....		3,609.7	498.2	3,101.5	12.7	22.2	186.1	277.2	1,561.8	1,143.1	396.6
GEORGIA											
Standard Metropolitan Statistical Area...	2,280,230										
Area actually reporting.....	96.1%	70,903	7,843	63,060	426	481	3,602	3,334	29,881	22,304	11,175
Estimated total.....	100.0%	73,158	8,029	65,129	432	492	3,662	3,443	30,497	23,138	11,494
Other cities.....	671,679										
Area actually reporting.....	67.3%	8,583	1,227	7,356	46	35	191	955	3,120	3,346	880
Estimated total.....	100.0%	12,746	1,822	10,924	68	52	284	1,418	4,648	4,969	1,307
Rural.....	1,637,666										
Area actually reporting.....	33.2%	5,098	1,368	3,730	67	65	149	1,087	2,041	1,237	482
Estimated total.....	100.0%	15,375	4,125	11,250	202	196	449	3,278	6,156	3,731	1,363
State total.....	4,589,575	101,279	13,976	87,303	762	740	4,395	8,139	41,391	31,838	14,164
Rate per 100,000 inhabitants.....		2,206.7	304.5	1,902.2	15.3	16.1	95.8	177.3	899.9	693.7	308.6

See footnotes at end of table.

Table 4.—Index of Crime by State, 1970—Continued

Area	Population	Total Crime Index	Violent crime	Property crime	Murder and non-negligent manslaughter	Forcible rape	Robbery	Aggravated assault	Burglary	Larceny \$50 and over	Auto theft
HAWAII											
Standard Metropolitan Statistical Area...	630,528										
Area actually reporting.....	100.0%	23,954	834	23,120	25	85	473	251	10,252	8,627	4,241
Other cities.....	84,380										
Area actually reporting.....	61.2%	692	31	661	1	3	7	20	317	254	90
Estimated total.....	100.0%	1,131	51	1,080	2	5	11	33	518	415	147
Rural.....	85,065										
Area actually reporting.....	70.5%	751	38	713	1	1	2	34	311	341	61
Estimated total.....	100.0%	1,063	53	1,010	1	1	3	48	441	483	86
State total.....	769,913	26,148	338	25,210	28	91	487	332	11,211	9,525	4,474
Rate per 100,000 inhabitants.....		3,396.2	121.8	3,274.4	3.6	11.8	63.3	43.1	1,456.1	1,237.2	581.1
IDAHO											
Standard Metropolitan Statistical Area...	112,230										
Area actually reporting.....	100.0%	2,534	255	2,279	6	26	39	184	861	1,142	276
Other cities.....	284,996										
Area actually reporting.....	99.0%	6,475	339	6,136	16	24	77	222	2,268	3,302	566
Estimated total.....	100.0%	6,541	342	6,199	16	24	78	224	2,291	3,336	572
Rural.....	315,782										
Area actually reporting.....	90.2%	3,294	254	3,040	10	34	26	184	1,489	1,389	162
Estimated total.....	100.0%	3,653	282	3,371	11	38	29	204	1,651	1,540	180
State total.....	713,008	12,728	879	11,849	33	88	146	612	4,863	6,918	1,028
Rate per 100,000 inhabitants.....		1,785.1	123.3	1,661.8	4.6	12.3	20.5	85.8	673.6	944.0	144.2
ILLINOIS											
Standard Metropolitan Statistical Area...	8,903,065										
Area actually reporting.....	96.9%	232,884	48,984	183,900	992	2,069	27,168	18,765	73,808	55,372	54,720
Estimated total.....	100.0%	237,945	49,523	188,422	1,001	2,092	27,340	19,090	75,625	57,301	55,496
Other cities.....	980,845										
Area actually reporting.....	81.5%	10,740	1,214	9,526	21	63	348	782	4,160	4,243	1,123
Estimated total.....	100.0%	13,177	1,489	11,688	26	77	427	950	5,104	5,206	1,378
Rural.....	1,280,566										
Area actually reporting.....	63.6%	6,197	633	5,564	25	64	90	454	2,761	2,372	431
Estimated total.....	100.0%	9,736	994	8,742	39	101	141	713	4,388	3,727	677
State total.....	11,113,976	260,853	52,066	208,852	1,066	2,279	27,968	20,762	85,067	66,234	57,551
Rate per 100,000 inhabitants.....		2,347.1	467.9	1,879.2	9.6	20.4	251.1	186.8	765.4	596.0	517.8
INDIANA											
Standard Metropolitan Statistical Area...	3,213,598										
Area actually reporting.....	97.3%	92,172	9,832	82,340	207	767	5,110	3,748	33,799	29,078	19,463
Estimated total.....	100.0%	93,895	9,937	83,958	208	776	5,149	3,804	34,411	29,783	19,784
Other cities.....	775,982										
Area actually reporting.....	91.2%	12,931	994	11,937	15	68	287	624	4,518	5,911	1,508
Estimated total.....	100.0%	14,184	1,000	13,094	16	75	315	664	4,956	6,484	1,684
Rural.....	1,294,089										
Area actually reporting.....	98.4%	9,681	676	9,005	26	78	118	454	5,210	2,954	841
Estimated total.....	100.0%	9,844	687	9,157	26	79	120	462	5,297	3,003	857
State total.....	5,193,669	117,823	11,714	106,209	259	890	5,584	4,980	44,664	39,270	22,275
Rate per 100,000 inhabitants.....		2,270.5	225.5	2,045.0	4.8	17.9	107.5	95.3	860.0	756.1	428.9
IOWA											
Standard Metropolitan Statistical Area...	1,005,509										
Area actually reporting.....	97.8%	21,766	1,488	20,278	37	101	696	654	6,882	9,744	3,652
Estimated total.....	100.0%	22,228	1,500	20,719	38	103	702	666	7,009	9,992	3,715
Other cities.....	736,317										
Area actually reporting.....	85.1%	9,035	415	8,620	4	39	57	315	3,216	4,649	755
Estimated total.....	100.0%	10,617	488	10,129	5	46	67	370	3,779	5,463	887
Rural.....	1,063,155										
Area actually reporting.....	79.7%	6,138	195	5,943	9	21	28	137	2,823	2,849	271
Estimated total.....	100.0%	7,703	244	7,459	11	26	35	172	3,543	3,576	340
State total.....	2,825,941	46,548	2,241	39,307	54	175	894	1,208	14,331	19,031	4,948
Rate per 100,000 inhabitants.....		1,435.3	79.3	1,356.0	1.9	6.2	28.5	42.8	507.3	673.7	175.0

See footnotes at end of table.

Table 4.—Index of Crime by State, 1970—Continued

Area	Population	Total Crime Index	Violent ¹ crime	Property ² crime	Murder and non-negligent manslaughter	Forcible rape	Robbery	Aggravated assault	Burglary	Larceny \$50 and over	Auto theft
KANSAS											
Standard Metropolitan Statistical Area...	951,592										
Area actually reporting.....	100.0%	30,245	3,186	27,059	52	226	1,319	1,589	12,489	10,106	4,464
Other cities.....	619,282										
Area actually reporting.....	99.6%	11,848	901	10,947	30	47	269	555	4,672	5,305	970
Estimated total.....	100.0%	11,898	904	10,994	30	47	270	557	4,692	5,328	974
Rural.....	678,227										
Area actually reporting.....	94.3%	5,725	444	5,281	24	49	94	277	2,497	2,460	315
Estimated total.....	100.0%	6,072	471	5,601	25	52	100	294	2,648	2,619	334
State total.....	2,249,071	48,215	4,561	43,654	107	335	1,689	2,440	19,829	18,053	5,772
Rate per 100,000 inhabitants.....		2,143.8	202.8	1,941.0	4.8	14.5	75.1	108.5	881.7	802.7	256.6
KENTUCKY											
Standard Metropolitan Statistical Area...	1,285,084										
Area actually reporting.....	100.0%	43,382	4,178	39,204	109	246	1,982	1,781	14,495	15,423	3,286
Other cities.....	584,585										
Area actually reporting.....	99.7%	8,338	1,273	7,065	45	51	155	1,022	3,365	2,847	833
Estimated total.....	100.0%	8,360	1,276	7,084	45	51	155	1,025	3,394	2,855	835
Rural.....	1,346,342										
Area actually reporting.....	98.9%	10,105	1,684	8,421	141	142	205	1,196	4,722	2,681	1,018
Estimated total.....	100.0%	10,215	1,703	8,512	143	144	207	1,209	4,773	2,710	1,029
State total.....	3,219,311	61,957	7,157	54,800	357	441	2,344	4,015	22,662	20,968	11,150
Rate per 100,000 inhabitants.....		1,924.5	222.3	1,702.2	11.1	13.7	72.8	124.7	703.9	651.9	346.3
LOUISIANA											
Standard Metropolitan Statistical Area...	1,098,071										
Area actually reporting.....	97.4%	70,647	11,406	59,241	227	613	4,719	5,847	26,149	20,277	12,815
Estimated total.....	100.0%	71,780	11,569	60,211	231	626	4,751	5,961	26,615	20,637	12,980
Other cities.....	448,768										
Area actually reporting.....	78.9%	5,036	811	4,225	26	20	136	629	2,081	1,754	390
Estimated total.....	100.0%	6,363	1,027	5,336	33	25	172	797	2,638	2,224	494
Rural.....	1,196,341										
Area actually reporting.....	49.6%	4,675	1,221	3,454	80	94	103	944	1,671	1,604	279
Estimated total.....	100.0%	9,443	2,467	6,976	162	190	208	1,907	3,173	3,240	563
State total.....	3,643,180	87,696	15,063	72,543	426	841	5,131	8,668	32,426	26,161	14,016
Rate per 100,000 inhabitants.....		2,404.7	413.5	1,991.2	11.7	23.1	140.8	237.8	890.0	716.4	384.7
MAINE											
Standard Metropolitan Statistical Area...	283,807										
Area actually reporting.....	97.1%	4,103	203	3,810	3	27	67	196	1,844	1,320	646
Estimated total.....	100.0%	4,185	207	3,888	3	27	68	199	1,870	1,363	656
Other cities.....	368,999										
Area actually reporting.....	88.3%	3,968	253	3,715	4	22	35	192	1,863	1,317	515
Estimated total.....	100.0%	4,495	287	4,208	5	25	40	217	2,133	1,492	583
Rural.....	310,857										
Area actually reporting.....	100.0%	2,664	230	2,425	7	18	17	197	1,576	636	213
State total.....	993,663	11,344	823	10,521	15	76	125	613	5,588	3,481	1,452
Rate per 100,000 inhabitants.....		1,141.6	82.8	1,058.8	1.5	7.0	12.6	61.7	562.4	350.3	146.1
MARYLAND											
Standard Metropolitan Statistical Area...	3,307,337										
Area actually reporting.....	99.8%	123,592	23,829	99,763	333	890	13,068	9,518	38,160	40,573	20,730
Estimated total.....	100.0%	123,814	23,852	99,962	333	891	13,096	9,532	38,212	40,965	20,765
Other cities.....	146,262										
Area actually reporting.....	98.4%	2,394	278	2,116	6	8	85	179	920	955	241
Estimated total.....	100.0%	2,433	282	2,151	6	8	86	182	935	971	245
Rural.....	466,800										
Area actually reporting.....	100.0%	5,036	378	4,658	23	37	98	220	2,087	2,108	468
State total.....	3,922,399	151,283	24,512	126,771	362	936	13,299	9,334	41,234	44,969	21,478
Rate per 100,000 inhabitants.....		3,347.0	624.9	2,722.1	9.2	23.9	338.6	263.3	1,051.2	1,129.3	547.6

See footnotes at end of table.

Table 4.—Index of Crime by State, 1970—Continued

Area	Population	Total Crime Index	Violent crime	Property crime	Murder and non-negligent manslaughter	Forcible rape	Robbery	Aggravated assault	Burglary	Larceny \$50 and over	Auto theft
MASSACHUSETTS											
Standard Metropolitan Statistical Area...	5,823,413										
Area actually reporting.....	94.3%	189,560	11,055	148,505	191	646	5,515	4,708	50,480	41,295	47,730
Estimated total.....	100.0%	166,867	11,300	155,477	195	668	5,634	4,893	62,464	43,551	49,462
Other cities.....	117,997										
Area actually reporting.....	91.3%	3,353	110	3,243	1	9	17	85	1,715	1,138	390
Estimated total.....	100.0%	3,672	121	3,551	1	10	19	91	1,878	1,246	437
Rural.....	47,760										
Area actually reporting.....	100.0%	361	31	330	1	6	5	19	181	83	66
State total.....	5,689,170	170,900	11,542	158,358	197	684	5,658	5,003	64,523	44,886	49,955
Rate per 100,000 inhabitants.....		3,004.0	202.9	2,801.1	3.5	12.0	99.5	87.9	1,137.1	788.9	878.1
MICHIGAN											
Standard Metropolitan Statistical Area...	6,806,151										
Area actually reporting.....	95.0%	282,872	46,276	236,596	730	1,746	29,858	13,942	112,862	85,350	37,384
Estimated total.....	100.0%	291,906	47,217	244,689	739	1,788	30,274	14,416	116,177	90,061	38,451
Other cities.....	957,837										
Area actually reporting.....	83.9%	16,798	1,550	15,248	19	100	482	949	7,487	6,356	1,403
Estimated total.....	100.0%	20,013	1,847	18,166	23	119	574	1,131	8,921	7,573	1,672
Rural.....	1,111,095										
Area actually reporting.....	94.7%	12,148	836	11,312	24	121	69	622	7,056	3,676	580
Estimated total.....	100.0%	12,823	883	11,940	25	128	73	657	7,448	3,880	612
State total.....	8,875,983	324,742	49,947	274,795	787	2,035	36,921	16,294	132,546	101,514	46,735
Rate per 100,000 inhabitants.....		3,659.0	562.8	3,096.3	8.9	22.9	348.4	182.6	1,493.5	1,143.8	459.0
MINNESOTA											
Standard Metropolitan Statistical Area...	2,165,029										
Area actually reporting.....	99.0%	63,983	5,350	58,632	51	326	3,299	1,674	23,792	22,952	11,578
Estimated total.....	100.0%	64,152	5,355	58,797	51	327	3,301	1,676	23,841	23,096	11,900
Other cities.....	823,660										
Area actually reporting.....	97.4%	7,223	183	7,040	6	11	47	119	2,468	3,818	754
Estimated total.....	100.0%	7,413	187	7,226	6	11	48	122	2,533	3,919	774
Rural.....	1,116,380										
Area actually reporting.....	94.8%	8,026	227	7,799	17	29	38	143	3,917	3,428	454
Estimated total.....	100.0%	8,486	240	8,229	18	31	40	151	4,133	3,617	479
State total.....	3,995,969	86,634	5,782	74,252	75	369	3,389	1,949	30,597	30,592	13,133
Rate per 100,000 inhabitants.....		2,163.4	152.0	1,951.4	2.0	9.7	89.1	51.2	801.7	804.0	346.7
MISSISSIPPI											
Standard Metropolitan Statistical Area...	393,488										
Area actually reporting.....	78.4%	5,065	463	4,602	43	22	121	277	2,352	1,619	631
Estimated total.....	100.0%	5,421	634	4,787	55	39	144	396	2,464	1,650	673
Other cities.....	614,344										
Area actually reporting.....	79.6%	8,132	1,603	6,529	67	68	138	1,340	3,321	2,610	598
Estimated total.....	100.0%	10,225	2,015	8,210	72	85	173	1,685	4,176	3,282	732
Rural.....	1,209,080										
Area actually reporting.....	32.7%	1,142	433	709	42	24	34	333	374	233	102
Estimated total.....	100.0%	3,495	1,325	2,170	128	74	104	1,019	1,145	713	312
State total.....	2,216,912	19,141	3,974	15,167	255	196	421	3,190	7,785	5,645	1,737
Rate per 100,000 inhabitants.....		863.4	179.3	684.1	11.5	8.9	19.0	130.8	351.2	254.6	78.4
MISSOURI											
Standard Metropolitan Statistical Area...	2,907,368										
Area actually reporting.....	97.2%	112,118	17,399	94,719	439	1,163	9,113	5,684	45,229	25,497	23,963
Estimated total.....	100.0%	113,671	17,514	96,157	441	1,174	9,145	6,754	45,916	26,046	24,195
Other cities.....	496,769										
Area actually reporting.....	85.2%	6,363	482	5,901	12	17	114	309	2,694	2,790	487
Estimated total.....	100.0%	7,455	531	6,924	14	20	134	363	3,079	3,274	571
Rural.....	1,183,237										
Area actually reporting.....	55.2%	4,525	519	4,006	24	49	63	383	2,311	1,480	215
Estimated total.....	100.0%	8,203	941	7,262	44	89	114	694	4,189	2,663	390
State total.....	4,677,399	129,329	18,986	110,343	499	1,283	9,363	7,811	53,134	32,903	25,184
Rate per 100,000 inhabitants.....		2,765.0	405.9	2,359.1	10.7	27.4	200.8	167.0	1,137.0	684.2	537.8

See footnotes at end of table.

Table 4.—Index of Crime by State, 1970—Continued

Area	Population	Total Crime Index	Violent ¹ crime	Property ² crime	Murder and non-negligent manslaughter	Forcible rape	Robbery	Aggravated assault	Burglary	Larceny \$50 and over	Auto theft
MONTANA											
Standard Metropolitan Statistical Area.....	169,171										
Area actually reporting.....	100.0%	4,442	279	4,163	4	22	85	168	1,629	1,809	675
Estimated total.....	202,343										
Other cities.....											
Area actually reporting.....	94.9%	3,466	164	3,302	7	10	35	112	1,076	1,730	496
Estimated total.....	100.0%	3,654	173	3,481	7	11	37	118	1,134	1,824	523
Rural.....	322,886										
Area actually reporting.....	87.7%	2,969	283	2,586	10	35	29	200	1,103	1,093	360
Estimated total.....	100.0%	3,270	322	2,948	11	40	33	238	1,360	1,246	342
State total.....	694,409	11,366	774	10,592	22	73	155	524	4,123	4,929	1,540
Rate per 100,000 inhabitants.....		1,626.8	111.5	1,525.3	3.2	10.5	22.3	75.5	593.7	709.5	221.8
NEBRASKA											
Standard Metropolitan Statistical Area.....	635,571										
Area actually reporting.....	97.9%	15,913	2,378	13,535	35	97	800	1,437	4,981	4,863	3,741
Estimated total.....	100.0%	16,042	2,384	13,658	35	97	810	1,442	4,979	4,923	3,756
Other cities.....	316,440										
Area actually reporting.....	94.3%	3,296	173	3,123	5	23	23	122	1,175	1,589	381
Estimated total.....	100.0%	3,496	182	3,314	5	24	24	120	1,246	1,685	383
Rural.....	531,780										
Area actually reporting.....	68.7%	2,045	114	1,931	3	12	11	86	867	992	132
Estimated total.....	100.0%	2,974	165	2,809	4	17	16	128	1,261	1,356	192
State total.....	1,463,791	22,512	2,731	19,781	44	138	869	1,699	7,488	7,964	4,231
Rate per 100,000 inhabitants.....		1,517.2	184.1	1,333.1	3.0	9.3	57.3	114.5	504.5	536.7	291.9
NEVADA											
Standard Metropolitan Statistical Area.....	394,356										
Area actually reporting.....	93.9%	16,115	1,537	14,578	32	81	806	638	6,962	4,515	2,751
Estimated total.....	100.0%	17,416	1,675	15,741	34	86	863	660	7,498	5,296	2,947
Other cities.....	37,189										
Area actually reporting.....	100.0%	581	63	518	2	-----	12	49	212	314	92
Rural.....	57,193										
Area actually reporting.....	89.4%	1,281	187	1,094	6	7	41	133	363	561	170
Estimated total.....	100.0%	1,434	210	1,224	7	8	46	140	406	628	190
State total.....	488,738	19,531	1,948	17,583	43	96	921	888	8,116	6,238	3,229
Rate per 100,000 inhabitants.....		3,996.2	398.6	3,597.6	8.8	19.6	188.4	181.7	1,660.6	1,276.3	660.7
NEW HAMPSHIRE											
Standard Metropolitan Statistical Area.....	223,941										
Area actually reporting.....	95.2%	2,207	122	2,085	7	6	35	74	916	788	361
Estimated total.....	100.0%	2,309	129	2,180	8	6	36	79	936	817	405
Other cities.....	308,990										
Area actually reporting.....	92.9%	4,363	196	4,167	1	19	41	135	1,097	1,701	599
Estimated total.....	100.0%	4,694	210	4,484	1	20	44	148	2,041	1,831	612
Rural.....	204,780										
Area actually reporting.....	100.0%	1,795	74	1,721	6	18	9	41	1,173	296	283
State total.....	737,681	8,798	413	8,385	18	44	89	265	4,172	3,944	1,269
Rate per 100,000 inhabitants.....		1,192.7	56.0	1,130.7	2.0	6.0	12.1	35.9	563.6	399.1	172.0
NEW JERSEY											
Standard Metropolitan Statistical Area.....	5,511,330										
Area actually reporting.....	100.0%	156,656	18,170	141,486	364	780	10,977	6,099	69,970	46,458	35,049
Other cities.....	1,496,565										
Area actually reporting.....	100.0%	33,857	2,268	31,589	37	143	1,119	660	12,061	18,963	4,635
Rural.....	180,258										
Area actually reporting.....	100.0%	3,216	145	3,071	11	24	49	61	1,709	1,079	288
State total.....	7,188,164	196,709	20,583	174,126	412	927	12,145	7,099	74,649	61,830	39,967
Rate per 100,000 inhabitants.....		2,744.2	287.1	2,437.1	5.7	12.9	169.4	99.0	1,041.4	868.2	557.4

See footnotes at end of table.

Table 4.—Index of Crime by State, 1970—Continued

Area	Population	Total Crime Index	Violent ¹ crime	Property ² crime	Murder and non-negligent manslaughter	Forcible rape	Robbery	Aggravated assault	Burglary	Larceny \$50 and over	Auto theft
NEW MEXICO											
Standard Metropolitan Statistical Area.....	315,774										
Area actually reporting.....	100.0%	15,300	1,622	13,678	23	124	465	1,010	6,287	5,222	2,190
Estimated total.....	100.0%										
Other cities.....	385,017										
Area actually reporting.....	96.2%	10,507	908	9,609	23	48	165	672	4,262	4,468	950
Estimated total.....	100.0%	11,020	945	10,075	24	50	172	699	4,432	4,646	997
Rural.....	315,209										
Area actually reporting.....	98.3%	2,746	400	2,346	47	45	34	274	894	678	774
Estimated total.....	100.0%	2,793	408	2,385	48	46	35	270	909	689	787
State total.....	1,016,000	29,113	2,975	26,135	95	229	672	1,988	11,596	10,587	3,983
Rate per 100,000 inhabitants.....		2,865.5	292.8	2,572.6	9.4	21.7	66.1	198.7	1,141.5	1,039.1	392.0
NEW YORK											
Standard Metropolitan Statistical Area.....	15,726,064										
Area actually reporting.....	99.2%	680,289	120,479	559,780	1,361	2,685	80,133	36,300	241,070	197,613	121,097
Estimated total.....	100.0%	682,690	120,650	562,040	1,364	2,691	80,213	36,382	241,921	198,064	121,455
Other cities.....	950,184										
Area actually reporting.....	93.3%	13,396	1,243	12,153	20	37	263	923	5,305	5,567	1,281
Estimated total.....	100.0%	14,357	1,332	13,025	21	40	282	980	5,686	5,966	1,373
Rural.....	1,514,462										
Area actually reporting.....	100.0%	16,406	994	15,412	54	92	146	702	9,655	4,493	1,264
State total.....	18,196,740	713,453	122,976	599,477	1,439	2,823	80,641	39,073	257,262	209,123	124,092
Rate per 100,000 inhabitants.....		3,922.1	676.0	3,246.0	7.9	15.5	443.3	209.3	1,414.2	1,149.6	682.2
NORTH CAROLINA											
Standard Metropolitan Statistical Area.....	1,896,423										
Area actually reporting.....	99.0%	51,327	8,415	42,912	250	298	1,693	6,204	20,057	18,354	4,501
Estimated total.....	100.0%	54,143	8,771	45,372	266	289	1,758	6,458	21,343	19,359	4,670
Other cities.....	862,148										
Area actually reporting.....	85.0%	16,867	3,592	13,275	85	103	348	3,066	5,577	6,122	1,576
Estimated total.....	100.0%	19,842	4,225	15,617	100	121	400	3,595	6,561	7,202	1,854
Rural.....	2,323,488										
Area actually reporting.....	41.2%	8,501	2,238	6,263	82	95	136	1,923	3,344	2,453	466
Estimated total.....	100.0%	20,611	5,427	15,184	199	230	335	4,663	8,107	5,948	1,129
State total.....	5,082,059	94,896	18,423	76,473	545	649	2,562	14,716	36,011	32,599	7,653
Rate per 100,000 inhabitants.....		1,861.4	362.5	1,498.9	11.1	12.6	49.2	289.6	708.6	639.7	150.6
NORTH DAKOTA											
Standard Metropolitan Statistical Area.....	73,653										
Area actually reporting.....	100.0%	1,041	31	1,010	2	6	9	14	240	652	118
Other cities.....	189,766										
Area actually reporting.....	100.0%	2,583	63	2,520		11	15	37	773	1,435	312
Rural.....	354,352										
Area actually reporting.....	81.8%	1,311	96	1,215	1	17	13	65	618	489	108
Estimated total.....	100.0%	1,603	117	1,486	1	21	16	79	756	598	132
State total.....	617,761	5,227	211	5,016	3	38	40	130	1,769	2,685	542
Rate per 100,000 inhabitants.....		846.1	34.2	812.0	.5	6.2	6.5	21.0	286.4	434.6	91.0
OHIO											
Standard Metropolitan Statistical Area.....	8,272,512										
Area actually reporting.....	96.0%	219,811	27,152	192,659	656	1,554	14,974	9,968	76,265	67,005	49,389
Estimated total.....	100.0%	224,535	27,846	196,689	664	1,582	15,096	10,204	78,075	68,773	50,141
Other cities.....	987,718										
Area actually reporting.....	89.6%	13,876	1,513	12,363	13	59	290	1,142	5,002	5,319	1,442
Estimated total.....	100.0%	15,489	1,689	13,791	15	66	334	1,274	6,249	5,933	1,600
Rural.....	1,391,787										
Area actually reporting.....	69.8%	9,169	728	8,441	14	36	76	602	4,625	3,301	515
Estimated total.....	100.0%	13,143	1,044	12,099	20	52	109	863	6,620	4,732	738
State total.....	10,652,017	283,158	30,279	252,879	699	1,700	15,539	12,341	90,953	79,438	52,488
Rate per 100,000 inhabitants.....		2,376.6	284.3	2,092.4	6.6	16.0	145.9	115.9	853.9	745.8	492.8

See footnotes at end of table.

Table 4.—Index of Crime by State, 1970—Continued

Area	Population	Total Crime Index	Violent ¹ crime	Property ² crime	Murder and non-negligent manslaughter	Forcible rape	Robbery	Aggravated assault	Burglary	Larceny \$50 and over	Auto theft
OKLAHOMA											
Standard Metropolitan Statistical Area...	1,280,631										
Area actually reporting.....	99.8%	34,632	3,473	31,159	94	292	1,154	1,933	14,533	10,976	5,660
Estimated total.....	100.0%	34,686	3,477	31,209	94	292	1,155	1,936	14,553	11,001	5,655
Other cities.....	566,885										
Area actually reporting.....	87.7%	7,940	655	7,283	14	29	98	514	2,575	3,620	790
Estimated total.....	100.0%	9,053	747	8,306	16	33	112	586	3,278	4,127	901
Rural.....	711,637										
Area actually reporting.....	63.1%	3,906	538	3,378	26	47	70	385	1,560	1,507	311
Estimated total.....	100.0%	6,190	837	5,353	41	75	111	610	2,472	2,388	493
State total.....	2,539,253		5,061	44,868	151	400	1,378	3,132	20,369	17,516	7,049
Rate per 100,000 inhabitants.....		1,960.9	197.8	1,733.2	5.9	15.6	53.8	122.4	793.3	684.4	278.4
OREGON											
Standard Metropolitan Statistical Area...	1,280,691										
Area actually reporting.....	100.0%	48,424	4,159	44,235	63	288	1,993	1,845	20,788	17,714	5,763
Other cities.....	346,952										
Area actually reporting.....	99.8%	7,903	556	7,347	10	38	80	428	3,100	3,476	782
Estimated total.....	100.0%	7,941	558	7,383	10	38	80	430	3,124	3,493	786
Rural.....	463,742										
Area actually reporting.....	99.0%	0,987	624	5,463	24	51	71	478	2,739	2,294	430
Estimated total.....	100.0%	6,111	626	5,485	24	51	71	480	2,750	2,303	432
State total.....	2,091,385		5,373	57,103	97	377	2,144	2,785	26,632	23,510	6,961
Rate per 100,000 inhabitants.....		2,987.3	256.9	2,730.4	4.6	18.0	102.5	131.7	1,273.4	1,124.1	332.8
PENNSYLVANIA											
Standard Metropolitan Statistical Area...	9,365,582										
Area actually reporting.....	93.4%	150,377	22,808	127,574	567	1,141	11,833	9,262	55,171	36,200	36,203
Estimated total.....	100.0%	159,074	23,535	135,539	578	1,182	12,115	9,660	58,477	39,137	37,938
Other cities.....	923,401										
Area actually reporting.....	87.0%	9,094	641	8,453	16	26	179	420	3,591	3,675	1,187
Estimated total.....	100.0%	10,386	732	9,654	18	30	204	480	4,101	4,197	1,356
Rural.....	1,504,956										
Area actually reporting.....	100.0%	12,321	765	11,556	33	122	180	430	7,506	3,222	636
State total.....	11,790,909		25,682	186,749	629	1,334	12,499	16,870	76,066	46,556	46,197
Rate per 100,000 inhabitants.....		1,841.3	212.2	1,329.1	5.3	11.3	106.0	89.6	594.3	394.7	340.1
RHODE ISLAND											
Standard Metropolitan Statistical Area...	769,789										
Area actually reporting.....	100.0%	23,342	1,610	21,732	28	30	644	906	8,004	6,093	7,635
Other cities.....	176,200										
Area actually reporting.....	100.0%	4,195	311	3,884	2	1	99	206	1,556	1,941	487
Rural.....	3,734										
Area actually reporting.....	100.0%	250	23	227		3	1	19	117	74	36
State total.....	949,723		1,944	25,843	30	34	744	1,136	9,677	8,068	8,158
Rate per 100,000 inhabitants.....		2,025.8	204.7	2,721.1	3.2	3.6	78.3	119.6	1,018.9	843.2	859.0
SOUTH CAROLINA											
Standard Metropolitan Statistical Area...	1,017,254										
Area actually reporting.....	97.0%	28,948	3,713	25,235	143	228	1,125	2,217	12,360	8,713	4,132
Estimated total.....	100.0%	29,490	3,770	25,720	145	229	1,140	2,256	12,611	8,932	4,177
Other cities.....	445,589										
Area actually reporting.....	78.3%	8,842	1,278	7,566	44	71	173	988	3,659	3,037	870
Estimated total.....	100.0%	11,294	1,630	9,664	56	91	221	1,262	4,674	3,870	1,111
Rural.....	1,127,673										
Area actually reporting.....	51.0%	6,578	1,025	5,553	91	64	100	770	3,187	1,900	566
Estimated total.....	100.0%	12,756	1,987	10,769	176	124	194	1,493	6,181	3,491	1,097
State total.....	2,590,516		7,367	46,153	377	444	1,555	5,911	23,466	16,362	6,385
Rate per 100,000 inhabitants.....		2,066.8	285.2	1,781.6	14.6	17.1	60.0	193.4	905.8	629.3	248.5

See footnotes at end of table.

Table 4.—Index of Crime by State, 1970—Continued

Area	Population	Total Crime Index	Violent ¹ crime	Property ² crime	Murder and non-negligent manslaughter	Forcible rape	Robbery	Aggravated assault	Burglary	Larceny \$50 and over	Auto theft
SOUTH DAKOTA											
Standard Metropolitan Statistical Area...	95,209										
Area actually reporting.....	00.0%	1,812	90	1,222	5	28	23	34	486	596	140
Estimated total.....	210,622										
Other cities.....	94.0%	3,244	208	3,036	3	16	84	135	1,221	1,535	280
Area actually reporting.....	100.0%	3,453	221	3,232	3	17	57	144	1,300	1,634	298
Estimated total.....	300,426										
Rural.....	58.7%	1,709	179	1,530	10	17	20	132	795	626	109
Area actually reporting.....	100.0%	2,911	305	2,606	17	29	34	225	1,354	1,066	186
Estimated total.....	664,287										
State total.....	7,676		618	7,060	25	74	114	403	3,140	3,296	624
Rate per 100,000 inhabitants.....	1,152.1		92.5	1,069.7	3.8	11.1	17.1	60.5	471.3	494.7	93.7
TENNESSEE											
Standard Metropolitan Statistical Area...	1,917,569										
Area actually reporting.....	96.2%	56,383	7,665	48,718	223	400	2,721	4,321	24,114	15,129	9,475
Estimated total.....	100.0%	57,325	7,766	49,560	227	410	2,735	4,304	24,602	15,356	9,602
Other cities.....	592,403										
Area actually reporting.....	64.7%	5,081	666	4,365	24	28	121	493	2,089	1,736	540
Estimated total.....	100.0%	7,780	1,029	6,751	37	43	187	762	3,231	2,685	835
Rural.....	1,414,192										
Area actually reporting.....	23.4%	2,101	465	1,636	19	36	60	341	893	529	214
Estimated total.....	100.0%	8,995	1,992	7,003	82	154	296	1,460	3,823	2,264	916
State total.....	3,924,164		19,787	63,314	346	697	3,218	6,616	31,656	20,365	11,353
Rate per 100,000 inhabitants.....	1,888.3		274.9	1,613.4	8.8	15.5	82.0	168.6	806.7	517.4	289.3
TEXAS											
Standard Metropolitan Statistical Area...	8,234,458										
Area actually reporting.....	91.8%	258,024	34,905	223,219	1,033	1,922	14,244	17,006	109,333	72,807	41,079
Estimated total.....	100.0%	267,993	35,914	232,079	1,077	2,081	14,442	18,364	113,642	76,663	41,774
Other cities.....	1,246,338										
Area actually reporting.....	85.9%	16,236	1,642	14,594	57	94	236	1,255	7,184	6,141	1,269
Estimated total.....	100.0%	18,910	1,913	16,997	66	110	275	1,462	8,367	7,152	1,478
Rural.....	1,715,934										
Area actually reporting.....	54.5%	8,756	1,443	7,313	82	115	165	1,081	3,764	3,058	491
Estimated total.....	100.0%	16,058	2,646	13,412	151	211	302	1,982	6,908	5,608	901
State total.....	11,196,730		362,961	40,473	262,488	1,294	2,352	15,019	21,868	128,912	89,423
Rate per 100,000 inhabitants.....	2,705.8		361.5	2,344.3	11.6	21.0	134.1	194.8	1,151.3	708.7	394.3
UTAH											
Standard Metropolitan Statistical Area...	821,689										
Area actually reporting.....	96.4%	22,525	1,333	21,192	28	105	541	669	8,579	9,464	3,149
Estimated total.....	100.0%	22,778	1,351	21,427	29	106	544	672	8,670	9,577	3,180
Other cities.....	75,966										
Area actually reporting.....	39.7%	365	12	353			1	11	137	177	39
Estimated total.....	100.0%	920	31	889			3	28	345	446	98
Rural.....	161,628										
Area actually reporting.....	69.0%	991	53	938	5	6	11	31	467	421	50
Estimated total.....	100.0%	1,436	77	1,359	7	9	16	45	677	610	72
State total.....	1,059,273		1,459	23,675	36	115	563	745	9,622	10,633	3,350
Rate per 100,000 inhabitants.....	2,372.8		137.7	2,235.0	3.4	10.9	53.1	70.3	915.0	1,003.8	316.3
VERMONT											
Standard Metropolitan Statistical Area...	None										
Other cities.....	209,214										
Area actually reporting.....	79.6%	2,425	197	2,228	3	13	17	164	1,083	801	344
Estimated total.....	100.0%	3,045	247	2,798	4	16	21	206	1,360	1,006	432
Rural.....	235,518										
Area actually reporting.....	97.7%	2,539	80	2,459	2	29	13	36	1,846	497	116
Estimated total.....	100.0%	2,599	82	2,517	2	30	13	37	1,889	509	119
State total.....	444,732		5,644	329	5,315	6	46	34	243	3,249	551
Rate per 100,000 inhabitants.....	1,269.1		74.0	1,198.1	1.3	10.3	7.6	54.6	730.6	340.7	123.9

See footnotes at end of table.

Table 4.—Index of Crime by State, 1970—Continued

Area	Population	Total Crime Index	Violent ¹ crime	Property ² crime	Murder and non-negligent manslaughter	Forcible rape	Robbery	Aggravated assault	Burglary	Larceny \$50 and over	Auto theft
VIRGINIA											
Standard Metropolitan Statistical Area.....	2,846,084										
Area actually reporting.....	97.6%	85,061	9,630	75,431	263	572	3,927	4,868	31,853	31,596	11,983
Estimated total.....	100.0%	86,859	9,814	77,045	267	584	3,996	4,967	32,442	32,357	12,246
Other cities.....	406,388										
Area actually reporting.....	95.8%	6,096	1,027	5,069	31	36	156	804	2,125	2,340	604
Estimated total.....	100.0%	6,265	1,072	5,293	32	38	163	839	2,219	2,443	631
Rural.....	1,396,072										
Area actually reporting.....	99.5%	6,642	1,146	5,496	91	94	116	845	2,772	1,782	942
Estimated total.....	100.0%	6,680	1,154	5,526	92	95	117	850	2,787	1,792	947
State total.....	4,648,494	99,904	12,040	87,864	391	717	4,276	6,656	37,448	36,532	13,524
Rate per 100,000 inhabitants.....		2,149.2	259.0	1,890.2	8.4	15.4	92.0	143.2	803.6	787.2	297.4
WASHINGTON											
Standard Metropolitan Statistical Area.....	2,248,837										
Area actually reporting.....	90.7%	80,246	5,859	74,387	90	473	2,855	2,141	37,651	26,453	10,283
Estimated total.....	100.0%	80,458	5,870	74,588	90	474	2,858	2,448	37,740	26,532	10,307
Other cities.....	516,543										
Area actually reporting.....	94.4%	14,240	941	13,299	11	57	224	649	5,207	6,832	1,260
Estimated total.....	100.0%	15,092	997	14,095	12	60	237	688	5,519	7,241	1,335
Rural.....	643,789										
Area actually reporting.....	92.3%	11,129	627	10,502	17	73	87	450	5,513	4,350	630
Estimated total.....	100.0%	12,063	679	11,384	18	79	94	488	5,976	4,715	693
State total.....	3,409,189	107,613	7,546	100,067	120	613	3,189	3,624	49,244	38,488	12,336
Rate per 100,000 inhabitants.....		3,156.6	221.3	2,935.2	3.5	18.0	93.5	106.3	1,444.5	1,120.0	361.8
WEST VIRGINIA											
Standard Metropolitan Statistical Area.....	545,243										
Area actually reporting.....	93.5%	9,195	1,064	8,131	28	48	364	624	3,540	3,653	988
Estimated total.....	100.0%	9,959	1,096	8,863	29	48	366	653	3,991	3,907	995
Other cities.....	325,385										
Area actually reporting.....	48.6%	1,395	141	1,254	11	7	17	106	505	643	106
Estimated total.....	100.0%	2,870	290	2,580	23	14	35	218	1,039	1,323	218
Rural.....	873,609										
Area actually reporting.....	100.0%	3,893	772	3,121	57	54	75	586	1,747	945	439
State total.....	1,744,237	16,722	2,138	14,584	109	116	476	1,457	6,777	6,175	1,612
Rate per 100,000 inhabitants.....		958.7	123.7	835.0	6.2	6.7	27.3	83.5	388.5	354.0	92.4
WISCONSIN											
Standard Metropolitan Statistical Area.....	2,543,177										
Area actually reporting.....	99.0%	48,385	3,086	45,299	70	199	1,303	1,514	15,092	22,076	8,131
Estimated total.....	100.0%	48,706	3,103	45,603	70	200	1,306	1,527	15,229	22,211	8,163
Other cities.....	722,410										
Area actually reporting.....	97.5%	8,443	329	8,114	6	27	95	301	3,079	4,175	860
Estimated total.....	100.0%	8,662	337	8,325	6	28	97	306	3,159	4,284	882
Rural.....	1,152,346										
Area actually reporting.....	86.1%	8,212	303	7,909	10	59	51	183	4,652	2,767	490
Estimated total.....	100.0%	9,539	352	9,187	12	68	59	213	5,404	3,214	599
State total.....	4,417,933	66,907	3,792	63,115	88	296	1,463	1,946	23,792	29,769	9,614
Rate per 100,000 inhabitants.....		1,514.4	85.8	1,428.6	2.0	6.7	33.1	44.0	538.5	672.5	217.6
WYOMING											
Standard Metropolitan Statistical Area.....	None										
Other cities.....	190,297										
Area actually reporting.....	94.6%	3,663	171	3,492	10	20	48	93	1,424	1,712	356
Estimated total.....	100.0%	3,871	181	3,690	11	21	51	98	1,505	1,800	376
Rural.....	142,119										
Area actually reporting.....	86.6%	1,672	169	1,503	7	17	19	126	556	790	145
Estimated total.....	100.0%	1,930	195	1,735	8	20	22	145	642	922	171
State total.....	332,416	5,801	376	5,425	19	41	73	243	2,147	2,731	547
Rate per 100,000 inhabitants.....		1,745.1	113.1	1,632.0	5.7	12.3	22.0	73.1	645.9	821.0	164.6

¹ Violent crime is offenses of murder, forcible rape, robbery, and aggravated assault.

² Property crime is offenses of burglary, larceny \$50 and over, and auto theft.

For standard metropolitan statistical areas in this table the percentage actually reporting may not coincide with the ratio between reported and estimated crime totals since these data represent the sum of such calculations for individual areas varying in size, portions reporting, and crime rates.

Population is 1970 census.

Table 5.—Index of Crime, 1970, Standard Metropolitan Statistical Areas

Standard Metropolitan Statistical Area	Population	Total Crime Index	Violent ¹ crime	Property ² crime	Murder and non-negligent manslaughter	Forcible rape	Robbery	Aggravated assault	Burglary	Larceny \$50 and over	Auto theft
Ablene, Tex. (Includes Taylor and Jones Counties.)	113,969										
Area actually reporting.....	100.0%	2,084	141	1,943	13	12	50	66	893	895	155
Rate per 100,000 inhabitants.....		1,828.7	123.7	1,705.0	11.4	10.5	43.9	57.9	783.6	785.4	136.0
Akron, Ohio (Includes Summit and Portage Counties.)	673,239										
Area actually reporting.....	96.7%	20,025	1,982	18,043	37	172	539	934	6,513	7,324	4,206
Estimated total.....	100.0%	20,068	1,982	18,086	37	172	539	934	6,527	7,345	4,214
Rate per 100,000 inhabitants.....		2,954.5	291.8	2,662.7	5.4	25.3	123.5	137.5	960.9	1,081.4	620.4
Albany-Schenectady-Troy, N.Y. (Includes Albany, Rensselaer, Saratoga and Schenectady Counties.)	729,786										
Area actually reporting.....	100.0%	10,026	822	9,204	20	44	389	369	4,665	3,000	2,070
Rate per 100,000 inhabitants.....		1,474.2	114.0	1,360.2	2.8	6.1	54.0	51.2	647.2	425.8	287.2
Albuquerque, N. Mex. (Includes Bernalillo County.)	315,774										
Area actually reporting.....	100.0%	15,300	1,622	13,678	23	124	465	1,010	6,257	5,222	2,199
Rate per 100,000 inhabitants.....		4,845.2	513.7	4,331.6	7.3	39.3	147.3	319.8	1,981.5	1,653.7	696.4
Allentown-Bethlehem-Easton, Pa.,-N.J. (Includes Lehigh and Northampton Counties, Pa. and Warren County, N.J.)	543,551										
Area actually reporting.....	96.3%	7,166	515	6,653	13	27	158	317	2,723	3,182	768
Estimated total.....	100.0%	7,449	538	6,911	13	28	167	330	2,830	3,287	824
Rate per 100,000 inhabitants.....		1,370.4	99.0	1,271.5	2.4	5.2	30.7	60.7	520.7	599.2	151.6
Altoona, Pa. (Includes Blair County.)	135,356										
Area actually reporting.....	100.0%	1,250	102	1,148	6	10	34	62	677	301	170
Rate per 100,000 inhabitants.....		923.5	75.4	848.1	4.4	7.4	17.7	45.8	500.2	222.4	125.6
Amarillo, Tex. (Includes Potter and Randall Counties.)	144,396										
Area actually reporting.....	100.0%	4,330	329	4,001	17	17	111	184	1,825	1,723	453
Rate per 100,000 inhabitants.....		2,998.7	227.8	2,770.9	11.8	11.8	76.9	127.4	1,263.9	1,193.2	313.7
Anaheim-Santa Ana-Garden Grove, Calif. (Includes Orange County.)	1,429,366										
Area actually reporting.....	100.0%	50,942	3,142	47,800	38	311	1,333	1,460	22,828	19,621	5,351
Rate per 100,000 inhabitants.....		3,568.5	221.2	3,365.3	2.7	21.9	93.8	102.8	1,607.2	1,381.4	376.7
Anderson, Ind. (Includes Madison County.)	138,451										
Area actually reporting.....	91.9%	1,669	162	1,507	4	15	44	99	895	428	184
Estimated total.....	100.0%	1,891	176	1,716	4	16	49	106	974	510	223
Rate per 100,000 inhabitants.....		1,365.8	126.4	1,239.4	2.9	11.6	35.4	76.6	703.5	374.9	161.1
Ann Arbor, Mich. (Includes Washtenaw County.)	234,163										
Area actually reporting.....	99.3%	9,213	728	8,485	5	37	345	341	4,512	3,049	924
Estimated total.....	100.0%	9,264	733	8,531	5	37	347	344	4,531	3,070	930
Rate per 100,000 inhabitants.....		3,957.2	313.1	3,644.1	2.1	15.8	148.2	146.9	1,935.5	1,311.4	397.3
Appleton-Oshkosh, Wis. (Includes Calumet, Outagamie and Winnebago Counties.)	276,894										
Area actually reporting.....	100.0%	3,318	108	3,210		9	27	72	1,585	1,301	324
Rate per 100,000 inhabitants.....		1,198.3	39.0	1,159.3		3.3	9.8	26.0	572.4	469.9	117.0
Atlanta, Ga. (Includes Clayton, Cobb, De Kalb, Fulton and Gwinnett Counties.)	1,399,164										
Area actually reporting.....	97.3%	48,522	5,346	43,176	281	297	2,670	2,098	29,166	15,238	7,772
Estimated total.....	100.0%	49,594	5,446	44,148	284	301	2,700	2,161	29,577	15,688	7,933
Rate per 100,000 inhabitants.....		3,667.5	391.8	3,175.7	20.4	21.7	194.2	155.4	1,480.2	1,124.9	570.7
Atlantic City, N.J. (Includes Atlantic County.)	175,943										
Area actually reporting.....	100.0%	8,396	630	7,766	9	38	414	169	3,224	3,276	1,296
Rate per 100,000 inhabitants.....		4,796.5	359.9	4,436.6	5.1	21.7	236.5	96.5	1,841.8	1,871.5	723.3
Augusta, Ga.-S.C. (Includes Richmond County, Ga. and Aiken County, S.C.)	253,469										
Area actually reporting.....	100.0%	5,201	847	4,354	56	47	222	522	2,315	1,377	662
Rate per 100,000 inhabitants.....		2,052.0	334.2	1,717.8	22.1	18.5	87.6	206.9	913.4	543.3	261.2

See footnote at end of table.

Table 5.—Index of Crime, 1970, Standard Metropolitan Statistical Areas—Continued

Standard Metropolitan Statistical Area	Population	Total Crime Index	Violent crime	Property crime	Murder and non-negligent manslaughter	Forcible rape	Robbery	Aggravated assault	Burglary	Larceny \$50 and over	Auto theft
Austin, Tex. (Includes Travis County.)	295,516										
Area actually reporting.....	100.0%	8,222	1,483	6,739	24	91	227	1,141	4,202	1,369	1,168
Rate per 100,000 inhabitants.....		2,782.3	501.8	2,280.4	8.1	30.8	76.8	386.1	1,421.9	463.3	365.2
Bakersfield, Calif. (Includes Kern County.)	323,162										
Area actually reporting.....	100.0%	12,096	857	11,239	25	76	355	401	4,932	4,991	1,216
Rate per 100,000 inhabitants.....		3,674.8	260.4	3,414.4	7.6	23.1	107.8	121.8	1,498.4	1,510.3	390.8
Baltimore, Md. (Includes Baltimore City and Anne Arundel, Baltimore, Carroll, Howard and Harford Counties.)	2,970,670										
Area actually reporting.....	100.0%	90,485	20,879	69,606	273	722	11,687	8,197	27,963	27,107	14,516
Rate per 100,000 inhabitants.....		4,369.8	1,008.3	3,361.5	13.2	34.9	564.4	395.9	1,351.4	1,309.1	701.0
Baton Rouge, La. (Includes East Baton Rouge Parish.)	285,167										
Area actually reporting.....	100.0%	12,348	1,770	10,578	29	103	413	1,225	5,555	3,332	1,091
Rate per 100,000 inhabitants.....		4,330.1	620.7	3,700.4	10.2	36.1	144.8	429.6	1,948.0	1,168.4	593.0
Bay City, Mich. (Includes Bay County.)	117,339										
Area actually reporting.....	98.9%	1,458	218	1,240	6	18	105	89	643	482	115
Estimated total.....	100.0%	1,498	222	1,276	6	18	107	91	658	498	120
Rate per 100,000 inhabitants.....		1,276.6	189.2	1,087.4	5.1	15.3	91.2	77.6	560.8	424.4	102.3
Beaumont-Port Arthur, Tex. (Includes Jefferson and Orange Counties.)	315,943										
Area actually reporting.....	80.6%	7,039	1,236	5,803	27	35	329	845	3,366	1,801	636
Estimated total.....	100.0%	7,979	1,338	6,641	31	45	347	915	3,764	2,170	707
Rate per 100,000 inhabitants.....		2,525.5	423.5	2,102.0	9.8	14.2	109.8	289.6	1,191.4	686.8	223.8
Binghamton, N.Y.-PA. (Includes Broome and Tioga Counties, N.Y. and Susquehanna County, Pa.)	362,672										
Area actually reporting.....	99.2%	3,902	239	3,663	3	19	58	159	1,992	1,273	396
Estimated total.....	100.0%	3,933	241	3,692	3	19	59	160	2,004	1,284	404
Rate per 100,000 inhabitants.....		1,299.4	79.6	1,219.8	1.0	6.3	19.5	52.9	682.1	424.2	133.5
Birmingham, Ala. (Includes Jefferson, Shelby and Walker Counties.)	739,274										
Area actually reporting.....	91.0%	18,923	2,641	16,282	95	149	465	1,932	6,798	6,112	3,377
Estimated total.....	100.0%	19,796	2,747	17,049	101	158	484	2,004	7,176	6,413	3,460
Rate per 100,000 inhabitants.....		2,677.8	371.6	2,306.2	13.7	21.4	65.5	271.1	970.7	867.5	466.0
Bloomington-Normal, Ill. (Includes McLean County.)	104,389										
Area actually reporting.....	100.0%	1,732	198	1,534	1	14	66	117	708	615	211
Rate per 100,000 inhabitants.....		1,659.2	189.7	1,469.5	1.0	13.4	63.2	112.1	678.2	589.1	202.1
Boise, Idaho (Includes Ada County.)	112,230										
Area actually reporting.....	100.0%	2,534	255	2,279	6	26	39	184	861	1,142	276
Rate per 100,000 inhabitants.....		2,237.9	227.2	2,030.7	5.3	23.2	34.8	163.9	787.2	1,017.6	248.9
Boston-Lowell-Lawrence, Mass. (Includes Essex, Middlesex, Norfolk and Suffolk Counties.)	3,375,396										
Area actually reporting.....	94.9%	100,559	8,266	92,293	146	488	4,531	3,101	33,984	26,101	32,258
Estimated total.....	100.0%	104,570	8,450	96,120	148	500	4,597	3,205	35,572	27,339	33,209
Rate per 100,000 inhabitants.....		3,098.0	250.3	2,847.7	4.4	14.8	136.2	95.0	1,053.9	809.9	983.9
Bridgeport-Danbury-Norwalk-Stamford, Conn. (Includes Fairfield County.)	792,814										
Area actually reporting.....	100.0%	24,311	1,460	22,851	43	61	773	563	9,839	7,960	5,052
Rate per 100,000 inhabitants.....		3,066.4	184.2	2,882.3	5.4	7.7	97.5	73.5	1,241.0	1,004.0	637.2
Brockton, Mass. (Includes Plymouth County.)	333,314										
Area actually reporting.....	84.6%	6,786	492	6,294	6	31	88	367	3,261	2,010	1,023
Estimated total.....	100.0%	7,998	546	7,452	7	34	107	398	3,744	2,375	1,303
Rate per 100,000 inhabitants.....		2,390.5	163.8	2,226.7	2.1	10.2	32.1	119.4	1,123.3	712.5	390.9
Brownsville-Harlingen-San Benito, Tex. (Includes Cameron County.)	140,368										
Area actually reporting.....	100.0%	2,987	272	2,715	4	19	16	233	1,491	913	311
Rate per 100,000 inhabitants.....		2,128.0	193.8	1,934.2	2.8	13.5	11.4	166.0	1,062.2	650.4	221.6

See footnote at end of table.

Table 5.—Index of Crime, 1970, Standard Metropolitan Statistical Areas—Continued

Standard Metropolitan Statistical Area	Population	Total Crime Index	Violent crime	Property crime	Murder and non-negligent manslaughter	Forcible rape	Robbery	Aggravated assault	Burglary	Larceny \$50 and over	Auto theft
Buffalo, N.Y. (Includes Erie and Niagara Counties.)	1,349,311										
Area actually reporting.....	100.0%	32,419	3,706	28,713	77	185	1,953	1,491	11,631	11,036	6,046
Rate per 100,000 inhabitants.....		2,402.8	274.7	2,128.1	5.7	13.7	144.8	110.5	862.1	818.0	448.1
Canton, Ohio (Includes Stark County.)	372,210										
Area actually reporting.....	100.0%	7,282	781	6,501	11	49	459	282	2,309	3,244	948
Rate per 100,000 inhabitants.....		1,966.4	209.8	1,746.6	3.0	13.2	123.3	70.4	620.3	871.6	254.7
Cedar Rapids, Iowa (Includes Linn County.)	163,213										
Area actually reporting.....	100.0%	2,051	78	1,973	5	12	23	38	766	869	338
Rate per 100,000 inhabitants.....		1,256.6	47.8	1,208.8	3.1	7.4	14.1	23.3	469.3	532.4	207.1
Champaign-Urbana, Ill. (Includes Champaign County.)	163,281										
Area actually reporting.....	100.0%	3,498	551	2,947	4	32	155	360	1,548	1,158	241
Rate per 100,000 inhabitants.....		2,142.3	337.5	1,804.9	2.4	10.6	94.9	220.5	948.1	709.2	147.6
Charleston, S.C. (Includes Charleston and Berkeley Counties.)	303,849										
Area actually reporting.....	100.0%	8,787	1,100	7,687	31	107	390	572	3,014	2,792	1,281
Rate per 100,000 inhabitants.....		2,891.9	362.0	2,529.9	10.2	35.2	128.4	188.3	1,180.4	918.9	421.6
Charleston, W. Va. (Includes Kanawha County.)	229,515										
Area actually reporting.....	89.4%	4,458	491	3,967	13	22	179	277	1,769	1,716	482
Estimated total.....	100.0%	4,979	514	4,465	14	22	181	297	2,076	1,889	500
Rate per 100,000 inhabitants.....		2,169.4	224.0	1,945.4	6.1	9.6	78.9	129.4	904.5	823.0	217.9
Charlotte, N.C. (Includes Mecklenburg and Union Counties.)	409,370										
Area actually reporting.....	100.0%	16,258	2,827	13,731	101	94	560	1,772	7,017	5,106	1,608
Rate per 100,000 inhabitants.....		3,971.5	617.3	3,354.2	24.7	23.0	136.8	432.9	1,714.1	1,247.3	392.8
Chattanooga, Tenn.-Ga. (Includes Hamilton County, Tenn. and Walker County, Ga.)	304,327										
Area actually reporting.....	100.0%	8,473	820	7,653	47	34	466	273	4,476	1,229	1,948
Rate per 100,000 inhabitants.....		2,778.7	268.9	2,509.8	15.4	11.2	152.8	89.5	1,467.9	403.0	638.8
Chicago, Ill. (Includes Cook, Du Page, Kane, Lake, McHenry and Will Counties.)	6,978,947										
Area actually reporting.....	97.2%	191,085	43,843	147,242	893	1,753	25,182	16,015	56,610	41,729	48,908
Estimated total.....	100.0%	194,621	44,216	150,405	899	1,776	25,300	16,241	57,894	43,074	49,437
Rate per 100,000 inhabitants.....		2,788.7	633.6	2,155.1	12.9	25.4	362.5	232.7	829.6	617.2	708.4
Cincinnati, Ohio-Ill.-Ind. (Includes Hamilton, Clermont and Warren Counties, Ohio, and Campbell, Kenton and Boone Counties, Ky. and Dearborn County, Ind.)	1,284,911										
Area actually reporting.....	97.8%	32,246	3,427	28,819	87	230	1,648	1,462	12,451	11,656	4,712
Estimated total.....	100.0%	32,781	3,466	29,315	88	233	1,661	1,484	12,635	11,868	4,812
Rate per 100,000 inhabitants.....		2,567.0	280.3	2,116.7	6.4	16.6	119.9	107.2	912.3	887.0	347.5
Cleveland, Ohio (Includes Cuyahoga, Lake, Geauga and Medina Counties.)	2,064,194										
Area actually reporting.....	96.6%	62,444	9,263	53,181	298	380	5,913	2,672	16,651	11,822	24,706
Estimated total.....	100.0%	63,632	9,355	54,277	300	385	5,943	2,727	17,063	12,286	24,938
Rate per 100,000 inhabitants.....		3,082.7	453.2	2,629.5	14.5	18.7	287.9	132.1	828.1	595.2	1,208.1
Colorado Springs, Colo. (Includes El Paso County.)	235,972										
Area actually reporting.....	100.0%	7,343	698	6,645	11	68	335	289	2,748	3,102	796
Rate per 100,000 inhabitants.....		3,111.8	295.8	2,816.0	4.7	26.7	142.0	122.5	1,164.5	1,314.6	336.9
Columbia, S.C. (Includes Lexington and Richland Counties.)	322,890										
Area actually reporting.....	96.4%	9,142	1,300	7,842	40	63	326	871	4,233	2,412	1,197
Estimated total.....	100.0%	9,392	1,326	8,066	41	63	333	889	4,335	2,513	1,218
Rate per 100,000 inhabitants.....		2,908.8	410.7	2,498.1	12.7	19.5	103.1	275.3	1,342.6	778.3	377.2

See footnote at end of table.

Table 5.—Index of Crime, 1970, Standard Metropolitan Statistical Areas—Continued

Standard Metropolitan Statistical Area	Population	Total Crime Index	Violent crime	Property crime	Murder and non-negligent manslaughter	Forcible rape	Robbery	Aggravated assault	Burglary	Larceny \$50 and over	Auto theft
Columbus, Ga.—Ala. (Includes Chattahoochee and Muscogee Counties, Ga. and Russell County, Ala.)	228,534										
Area actually reporting.....	80.8%	3,354	296	3,058	20	18	114	134	1,274	1,001	753
Estimated total.....	100.0%	4,114	352	3,762	24	25	134	169	1,616	1,254	882
Rate per 100,000 inhabitants.....		1,724.3	147.5	1,576.8	10.1	10.8	56.2	70.8	677.3	539.8	369.7
Columbus, Ohio (Includes Franklin, Delaware and Pickaway Counties.)	916,228										
Area actually reporting.....	94.0%	31,843	3,324	28,519	55	318	1,824	1,130	11,582	11,090	5,896
Estimated total.....	100.0%	32,219	3,368	28,851	56	318	1,834	1,150	11,748	11,172	5,941
Rate per 100,000 inhabitants.....		3,516.5	366.5	3,150.0	6.1	34.7	200.2	126.5	1,262.2	1,219.3	648.4
Corpus Christi, Tex. (Includes Nueces and San Patricio Counties.)	284,533										
Area actually reporting.....	96.8%	11,024	1,535	9,489	38	77	371	1,049	4,407	3,765	1,227
Estimated total.....	100.0%	11,096	1,541	9,555	38	77	372	1,054	4,423	3,797	1,236
Rate per 100,000 inhabitants.....		3,906.6	541.0	3,354.6	13.3	27.0	130.6	370.0	1,565.0	1,333.1	433.6
Dallas, Tex. (Includes Collin, Dallas, Denton, Ellis, Kaufman and Rockwall Counties.)	1,555,969										
Area actually reporting.....	95.5%	63,437	9,268	54,169	281	628	3,181	5,180	24,158	21,054	8,982
Estimated total.....	100.0%	64,395	9,362	55,033	286	638	3,201	5,257	24,592	21,437	9,084
Rate per 100,000 inhabitants.....		4,136.6	603.0	3,535.7	18.4	41.0	205.7	337.9	1,580.5	1,377.7	577.4
Davenport-Rock Island-Moline, Iowa-Ill. (Includes Scott County, Iowa, and Rock Island and Henry Counties, Illinois.)	343,638										
Area actually reporting.....	92.3%	7,458	760	6,698	11	41	291	417	2,795	2,846	1,087
Estimated total.....	100.0%	8,042	795	7,247	12	44	302	487	2,963	3,141	1,143
Rate per 100,000 inhabitants.....		2,317.6	219.2	1,998.4	3.3	12.1	82.3	130.5	817.1	896.2	318.2
Dayton, Ohio (Includes Greene, Miami, Montgomery and Preble Counties.)	589,266										
Area actually reporting.....	99.0%	25,461	3,555	21,906	77	147	2,085	1,296	10,817	7,779	3,310
Estimated total.....	100.0%	25,596	3,565	22,031	77	148	2,038	1,302	10,863	7,832	3,336
Rate per 100,000 inhabitants.....		3,010.4	419.3	2,891.1	9.1	17.4	239.7	153.1	1,277.6	921.1	392.3
Decatur, Ill. (Includes Macon County.)	125,919										
Area actually reporting.....	100.0%	2,000	339	2,270	5	4	131	199	1,129	892	249
Rate per 100,000 inhabitants.....		2,087.0	271.2	1,818.9	4.0	3.2	104.8	159.2	903.1	713.5	199.2
Denver, Colo. (Includes Adams, Arapahoe, Boulder, Denver and Jefferson Counties.)	1,227,529										
Area actually reporting.....	100.0%	59,177	5,543	53,634	102	610	2,367	2,784	23,041	19,490	10,503
Rate per 100,000 inhabitants.....		4,820.8	476.0	4,344.8	8.3	49.7	192.8	224.2	1,877.0	1,587.7	860.1
Des Moines, Iowa (Includes Polk County.)	286,161										
Area actually reporting.....	100.0%	8,099	573	7,526	16	36	365	156	2,318	3,925	1,270
Rate per 100,000 inhabitants.....		2,830.8	200.3	2,630.5	5.6	12.6	127.6	54.5	810.2	1,376.4	443.9
Detroit, Mich. (Includes Macomb, Oakland and Wayne Counties.)	4,199,331										
Area actually reporting.....	97.5%	212,827	35,148	174,679	614	1,290	27,080	9,164	82,167	61,090	31,416
Estimated total.....	100.0%	216,249	38,504	177,745	618	1,306	27,237	9,343	83,423	62,502	31,820
Rate per 100,000 inhabitants.....		5,148.9	916.8	4,232.1	14.7	31.1	648.5	222.5	1,966.3	1,488.2	757.6
Duluth-Superior, Minn.-Wis. (Includes St. Louis County, Minn. and Douglas County, Wis.)	265,330										
Area actually reporting.....	100.0%	4,407	185	4,222	3	18	58	106	1,357	1,630	735
Rate per 100,000 inhabitants.....		1,660.8	69.7	1,601.1	1.1	6.8	21.9	39.0	699.8	614.3	277.0
Durham, N.C. (Includes Durham and Orange Counties.)	190,388										
Area actually reporting.....	100.0%	5,037	754	4,283	24	31	166	539	2,115	1,625	540
Rate per 100,000 inhabitants.....		2,645.6	398.0	2,249.6	12.6	16.3	87.2	280.0	1,112.5	853.5	283.6
El Paso, Tex. (Includes El Paso County.)	359,291										
Area actually reporting.....	100.0%	9,647	810	8,837	14	47	316	433	4,961	2,260	1,596
Rate per 100,000 inhabitants.....		2,685.0	225.4	2,469.6	3.9	13.1	88.0	120.5	1,386.3	629.0	444.2

See footnote at end of table.

Table 5.—Index of Crime, 1970, Standard Metropolitan Statistical Areas—Continued

Standard Metropolitan Statistical Area	Population	Total Crime Index	Violent crime	Property crime	Murder and non-negligent manslaughter	Forcible rape	Robbery	Aggravated assault	Burglary	Larceny \$50 and over	Auto theft
Erie, Pa. (Includes Erie County.)	263,654										
Area actually reporting	100.0%	3,754	425	3,329	5	45	206	167	1,543	1,193	593
Rate per 100,000 inhabitants		1,423.8	161.2	1,262.6	1.9	17.1	78.9	63.3	585.2	462.5	224.9
Eugene, Oreg. (Includes Lane County.)	213,358										
Area actually reporting	100.0%	6,366	260	6,097	9	31	83	146	2,537	3,105	455
Rate per 100,000 inhabitants		2,963.7	126.1	2,857.6	4.2	14.5	38.9	68.4	1,189.1	1,455.3	213.3
Evansville, Ind.-Ky. (Includes Vanderburgh and Warwick Counties, Ind. and Henderson County, Ky.)	232,775										
Area actually reporting	97.5%	7,107	815	6,292	16	62	223	514	2,466	3,022	804
Estimated total	100.0%	7,223	823	6,400	16	63	226	518	2,507	3,069	824
Rate per 100,000 inhabitants		3,103.0	353.6	2,749.4	6.9	27.1	97.1	222.5	1,077.0	1,318.4	354.0
Fall River-New Bedford, Mass. (Includes Bristol County.)	444,301										
Area actually reporting	97.4%	14,788	693	14,095	8	36	237	412	6,770	3,533	3,792
Estimated total	100.0%	15,050	705	14,345	8	37	241	419	6,877	3,614	3,854
Rate per 100,000 inhabitants		3,367.3	155.7	3,228.7	1.8	8.3	54.2	94.3	1,547.8	813.4	867.4
Fargo-Moorhead, N. Dak.-Minn. (Includes Cass County, N. Dak. and Clay County, Minn.)	120,238										
Area actually reporting	100.0%	1,915	54	1,861	2	9	12	31	543	1,142	171
Rate per 100,000 inhabitants		1,592.7	44.9	1,547.8	1.7	7.5	10.0	25.8	455.8	949.8	142.2
Fayetteville, N.C. (Includes Cumberland County.)	212,942										
Area actually reporting	98.1%	4,913	996	3,917	21	27	149	799	1,554	2,035	338
Estimated total	100.0%	5,048	1,027	4,021	22	28	154	823	1,605	2,077	339
Rate per 100,000 inhabitants		2,380.7	484.3	1,896.3	10.4	13.2	72.6	388.1	756.9	979.5	159.9
Flint, Mich. (Includes Genesee and Lapeer Counties.)	496,683										
Area actually reporting	83.5%	13,573	2,244	11,329	31	92	673	1,448	5,314	4,915	1,400
Estimated total	100.0%	16,347	2,503	13,844	34	104	787	1,578	6,221	5,931	1,692
Rate per 100,000 inhabitants		3,291.4	504.0	2,787.4	6.8	20.9	158.5	317.7	1,262.6	1,194.2	340.7
Fort Lauderdale-Hollywood, Fla. (Includes Broward County.)	620,100										
Area actually reporting	100.0%	26,687	2,582	24,105	87	119	1,174	1,202	11,070	8,787	4,248
Rate per 100,000 inhabitants		4,303.7	416.4	3,887.3	14.0	19.2	189.3	193.8	1,785.2	1,417.0	685.1
Fort Smith, Ark.-Okla. (Includes Sebastian and Crawford Counties, Ark. and Le Flore and Sequoyah Counties, Okla.)	160,421										
Area actually reporting	100.0%	1,739	249	1,490	5	30	35	179	681	610	199
Rate per 100,000 inhabitants		1,084.0	155.2	928.8	3.1	18.7	21.8	111.6	424.5	380.2	124.0
Fort Wayne, Ind. (Includes Allen County.)	280,455										
Area actually reporting	100.0%	8,158	499	7,659	10	54	291	144	2,799	4,069	881
Rate per 100,000 inhabitants		2,908.8	177.9	2,730.9	3.6	19.3	103.8	51.3	985.9	1,450.9	314.1
Fort Worth, Tex. (Includes Johnson and Tarrant Counties.)	762,086										
Area actually reporting	98.9%	24,172	2,290	21,882	125	100	1,140	925	9,877	7,394	4,611
Estimated total	100.0%	24,344	2,305	22,039	125	101	1,143	936	9,938	7,470	4,631
Rate per 100,000 inhabitants		3,194.4	302.5	2,891.9	16.4	13.3	150.0	122.8	1,304.1	980.2	607.7
Fresno, Calif. (Includes Fresno County.)	413,063										
Area actually reporting	100.0%	16,843	1,081	15,762	35	108	433	505	6,868	5,894	3,000
Rate per 100,000 inhabitants		4,077.7	261.7	3,816.0	8.5	26.1	104.8	122.3	1,662.7	1,426.9	726.3
Gainesville, Fla. (Includes Alachua County.)	104,764										
Area actually reporting	100.0%	4,100	578	3,531	18	21	108	381	1,081	1,525	325
Rate per 100,000 inhabitants		3,922.1	551.7	3,370.4	17.2	20.0	150.8	363.7	1,040.6	1,455.7	310.2
Gary-Hammond-East Chicago, Ind. (Includes Lake and Porter Counties.)	633,367										
Area actually reporting	100.0%	24,719	2,834	21,885	73	180	1,519	1,062	6,590	6,738	8,557
Rate per 100,000 inhabitants		3,902.8	447.4	3,455.3	11.5	28.4	239.8	167.7	1,040.5	1,063.8	1,351.0

See footnote at end of table.

Table 5.—Index of Crime, 1970, Standard Metropolitan Statistical Areas—Continued

Standard Metropolitan Statistical Area	Population	Total Crime Index	Violent crime	Property crime	Murder and non-negligent manslaughter	Forcible rape	Robbery	Aggravated assault	Burglary	Larceny \$50 and over	Auto theft
Grand Rapids, Mich.	539,225										
(Includes Kent and Ottawa Counties.)											
Area actually reporting.....	98.2%	11,586	1,141	10,445	15	125	417	584	5,329	4,076	1,040
Estimated total.....	100.0%	11,887	1,172	10,715	15	126	481	600	5,489	4,200	1,076
Rate per 100,000 inhabitants.....		2,204.5	217.3	1,987.1	2.8	23.4	79.9	111.3	1,008.7	778.9	196.5
Green Bay, Wis.	158,244										
(Includes Brown County.)											
Area actually reporting.....	100.0%	2,252	41	2,211	1	2	19	19	913	1,059	290
Rate per 100,000 inhabitants.....		1,428.1	25.9	1,397.2	.6	1.3	12.0	12.0	577.0	669.2	181.0
Greensboro-High Point, N.C.	603,898										
(Includes Gullford, Forsyth, Randolph and Yadkin Counties.)											
Area actually reporting.....	89.1%	14,774	2,808	11,966	62	79	468	2,199	5,671	5,120	1,165
Estimated total.....	100.0%	15,066	2,907	12,761	67	86	487	2,287	5,901	5,455	1,218
Rate per 100,000 inhabitants.....		2,594.5	481.4	2,113.1	11.1	14.2	80.6	375.4	1,008.6	908.3	201.2
Greenville, S.C.	299,562										
(Includes Greenville and Pickens Counties.)											
Area actually reporting.....	95.8%	9,480	1,061	8,419	60	51	364	586	3,859	3,019	1,541
Estimated total.....	100.0%	9,772	1,062	8,680	61	52	372	607	3,978	3,137	1,565
Rate per 100,000 inhabitants.....		3,262.7	364.6	2,898.1	20.4	17.4	124.2	202.7	1,328.2	1,047.4	522.5
Harrisburg, Pa.	410,628										
(Includes Cumberland, Dauphin and Perry Counties.)											
Area actually reporting.....	89.8%	4,874	730	4,144	12	34	323	361	2,495	1,062	587
Estimated total.....	100.0%	5,481	780	4,681	13	37	342	388	2,718	1,290	703
Rate per 100,000 inhabitants.....		1,329.9	190.0	1,140.0	3.2	9.0	83.3	94.5	661.9	308.8	171.2
Hartford-New Britain-Bristol, Conn.	816,737										
(Includes Hartford County.)											
Area actually reporting.....	95.8%	21,148	1,923	19,225	35	87	768	1,033	8,312	6,922	3,991
Estimated total.....	100.0%	21,789	1,949	19,841	35	89	775	1,049	8,584	7,180	4,077
Rate per 100,000 inhabitants.....		2,667.8	238.5	2,429.3	4.3	10.9	94.9	128.4	1,051.0	879.1	499.2
Honolulu, Hawaii	630,828										
(Includes Honolulu County.)											
Area actually reporting.....	100.0%	23,054	834	23,120	28	85	473	251	10,252	8,627	4,241
Rate per 100,000 inhabitants.....		3,799.0	132.3	3,666.8	4.0	13.5	75.0	39.8	1,625.9	1,368.2	672.6
Houston, Tex.	1,968,681										
(Includes Harris, Brazoria, Fort Bend, Liberty and Montgomery Counties.)											
Area actually reporting.....	78.0%	64,971	10,459	54,512	306	466	6,529	3,156	27,679	12,579	14,254
Estimated total.....	100.0%	71,316	11,164	60,152	338	537	6,655	3,637	30,413	15,036	14,701
Rate per 100,000 inhabitants.....		3,692.7	562.4	3,030.3	16.9	27.1	335.3	183.2	1,532.1	757.6	740.6
Huntington-Ashland, W. Va.-Ky.-Ohio	253,743										
(Includes Cabell and Wayne Counties, W. Va., Boyd County, Ky. and Lawrence County, Ohio.)											
Area actually reporting.....	92.2%	4,327	600	3,727	10	29	164	397	1,009	1,693	481
Estimated total.....	100.0%	4,685	623	4,062	10	30	170	413	1,751	1,827	484
Rate per 100,000 inhabitants.....		1,846.4	245.5	1,600.8	3.9	11.8	67.0	162.8	680.1	720.0	190.7
Huntsville, Ala.	328,239										
(Includes Madison and Limestone Counties.)											
Area actually reporting.....	100.0%	5,769	482	5,317	8	34	139	271	2,372	2,346	569
Rate per 100,000 inhabitants.....		2,827.6	198.0	2,329.6	3.5	14.9	60.9	118.7	1,030.3	1,027.9	262.4
Indianapolis, Ind.	1,169,882										
(Includes Marion, Hamilton, Hancock, Hendricks, Johnson, Morgan, Shelby and Boone Counties.)											
Area actually reporting.....	97.1%	33,610	4,283	29,327	82	369	2,263	1,569	14,269	8,470	6,668
Estimated total.....	100.0%	34,244	4,322	29,922	83	372	2,277	1,690	14,494	8,729	6,909
Rate per 100,000 inhabitants.....		3,065.4	389.4	2,666.0	7.5	33.5	205.2	143.3	1,305.9	788.5	608.6
Jackson, Mich.	143,274										
(Includes Jackson County.)											
Area actually reporting.....	98.3%	2,574	279	2,295	5	22	114	138	1,150	948	197
Estimated total.....	100.0%	2,647	286	2,361	5	22	117	142	1,177	978	206
Rate per 100,000 inhabitants.....		1,847.5	199.6	1,647.9	3.5	15.4	81.7	96.1	821.5	682.6	143.8

See footnote at end of table.

Table 5.—Index of Crime, 1970, Standard Metropolitan Statistical Areas—Continued

Standard Metropolitan Statistical Area	Population	Total Crime Index	Violent crime	Property crime	Murder and non-negligent manslaughter	Forcible rape	Robbery	Aggravated assault	Burglary	Larceny \$50 and over	Auto theft
Jackson, Miss. (Includes Hinds and Rankin Counties.)	258,906										
Area actually reporting.....	70.2%	3,876	352	3,524	35	21	99	197	1,537	1,200	487
Estimated total.....	100.0%	4,082	451	3,631	42	31	112	266	1,902	1,218	511
Rate per 100,000 inhabitants.....		1,576.6	174.2	1,402.4	16.2	12.0	43.3	102.7	734.6	470.4	197.4
Jacksonville, Fla. (Includes Duval County.)	528,865										
Area actually reporting.....	100.0%	26,293	4,213	22,080	96	308	1,535	2,274	12,014	7,024	3,042
Rate per 100,000 inhabitants.....		4,971.6	796.6	4,175.0	18.2	58.2	290.2	430.0	2,271.7	1,328.1	575.2
Jersey City, N.J. (Includes Hudson County.)	609,266										
Area actually reporting.....	100.0%	15,807	1,820	13,987	52	60	1,112	596	4,828	2,322	6,837
Rate per 100,000 inhabitants.....		2,594.4	298.7	2,295.7	8.5	9.8	182.5	97.8	792.4	381.1	1,122.2
Johnstown, Pa. (Includes Cambria and Somerset Counties.)	262,822										
Area actually reporting.....	95.3%	1,401	117	1,284	5	11	39	62	751	372	161
Estimated total.....	100.0%	1,576	132	1,444	5	12	45	70	817	431	196
Rate per 100,000 inhabitants.....		599.6	50.2	549.4	1.9	4.6	17.1	26.6	310.9	164.0	74.6
Kalamazoo, Mich. (Includes Kalamazoo County.)	291,589										
Area actually reporting.....	97.2%	5,848	954	4,894	7	25	211	711	2,227	2,246	421
Estimated total.....	100.0%	6,019	972	5,047	7	26	219	720	2,290	2,316	441
Rate per 100,000 inhabitants.....		2,066.4	482.3	2,504.1	3.5	12.9	108.7	357.2	1,138.2	1,149.1	218.8
Kansas City, Mo.-Kans. (Includes Clay, Jackson, Cass and Platte Counties, Mo. and Johnson and Wyandotte Counties, Kans.)	1,256,649										
Area actually reporting.....	99.9%	46,331	7,456	38,875	158	584	3,093	3,021	18,904	11,693	8,378
Estimated total.....	100.0%	46,373	7,459	38,914	158	584	3,094	3,023	18,919	11,710	8,385
Rate per 100,000 inhabitants.....		3,690.2	593.6	3,096.6	12.6	46.5	294.0	240.6	1,497.6	931.8	667.3
Kenosha, Wis. (Includes Kenosha County.)	117,917										
Area actually reporting.....	100.0%	2,765	201	2,564	2	7	108	84	1,021	1,097	446
Rate per 100,000 inhabitants.....		2,344.9	170.5	2,174.4	1.7	5.9	91.6	71.2	865.9	930.3	378.2
Knoxville, Tenn. (Includes Anderson, Blount and Knox Counties.)	400,337										
Area actually reporting.....	98.6%	7,960	1,013	6,947	33	46	213	721	3,577	1,923	1,447
Estimated total.....	100.0%	8,046	1,020	7,026	33	46	214	727	3,618	1,948	1,460
Rate per 100,000 inhabitants.....		2,009.8	254.8	1,755.0	8.2	11.5	53.5	181.6	903.7	486.6	364.7
Lafayette, La. (Includes Lafayette Parish.)	111,745										
Area actually reporting.....	100.0%	3,368	603	2,765		32	102	469	1,453	954	358
Rate per 100,000 inhabitants.....		3,014.0	539.6	2,474.4		28.6	91.3	419.7	1,300.3	853.7	320.4
Lafayette-West Lafayette, Ind. (Includes Tippecanoe County.)	109,378										
Area actually reporting.....	100.0%	2,050	65	1,985		15	28	22	769	1,003	213
Rate per 100,000 inhabitants.....		1,874.2	59.4	1,814.8		13.7	25.6	20.1	703.1	917.0	194.7
Lake Charles, La. (Includes Calcasieu Parish.)	145,415										
Area actually reporting.....	100.0%	2,948	323	2,625	15	18	83	207	1,331	1,072	222
Rate per 100,000 inhabitants.....		2,027.3	222.1	1,805.2	10.3	12.4	57.1	142.4	915.3	737.2	152.7
Lancaster, Pa. (Includes Lancaster County.)	319,693										
Area actually reporting.....	95.9%	2,340	211	2,129	5	22	87	97	1,099	822	208
Estimated total.....	100.0%	2,523	226	2,297	5	23	93	105	1,199	884	244
Rate per 100,000 inhabitants.....		789.2	70.7	718.5	1.6	7.2	29.1	32.8	365.7	278.5	76.3
Lansing, Mich. (Includes Clinton, Eaton and Ingham Counties.)	378,423										
Area actually reporting.....	82.2%	13,338	859	12,479	9	63	314	473	5,793	5,632	1,064
Estimated total.....	100.0%	15,380	1,072	14,308	11	73	408	580	6,542	6,471	1,295
Rate per 100,000 inhabitants.....		4,064.2	283.3	3,781.0	2.9	19.3	107.8	153.3	1,728.8	1,710.0	342.2
Las Vegas, Nev. (Includes Clark County.)	273,288										
Area actually reporting.....	100.0%	11,905	1,208	10,697	27	65	627	489	5,284	3,366	2,047
Rate per 100,000 inhabitants.....		4,356.2	442.0	3,914.2	9.9	23.8	229.4	178.9	1,933.5	1,231.7	749.0

See footnote at end of table.

Table 5.—Index of Crime, 1970, Standard Metropolitan Statistical Areas—Continued

Standard Metropolitan Statistical Area	Population	Total Crime Index	Violent crime	Property crime	Murder and non-negligent manslaughter	Forcible rape	Robbery	Aggravated assault	Burglary	Larceny \$50 and over	Auto theft
Lawton, Okla. (Includes Comanche County.)	108,144										
Area actually reporting	100.0%	3,408	526	2,877	6	38	129	353	1,312	1,324	241
Rate per 100,000 inhabitants		3,146.7	486.4	2,660.3	5.5	35.1	119.3	326.4	1,213.2	1,224.3	222.9
Lexington, Ky. (Includes Fayette County.)	174,323										
Area actually reporting	100.0%	6,582	532	6,050	22	51	179	280	2,647	2,703	700
Rate per 100,000 inhabitants		3,775.7	305.2	3,470.6	12.6	29.3	102.7	160.6	1,518.4	1,550.6	401.6
Lima, Ohio (Includes Allen, Putnam and Van Wert Counties.)	171,472										
Area actually reporting	93.9%	3,457	346	3,141	5	8	100	167	1,435	1,476	230
Estimated total	100.0%	3,665	360	3,305	5	9	171	175	1,495	1,546	264
Rate per 100,000 inhabitants		2,137.4	209.9	1,927.4	2.9	5.2	99.7	102.1	871.9	901.6	154.0
Lincoln, Nebr. (Includes Lancaster County.)	167,972										
Area actually reporting	100.0%	3,018	337	2,681	2	20	49	266	784	1,588	300
Rate per 100,000 inhabitants		1,796.7	200.6	1,596.1	1.2	11.9	29.2	158.4	466.7	946.4	184.0
Little Rock-North Little Rock, Ark. (Includes Pulaski and Saline Counties.)	323,296										
Area actually reporting	88.8%	11,628	1,734	9,894	58	146	452	1,078	4,500	4,590	795
Estimated total	100.0%	12,212	1,855	10,357	62	158	478	1,157	4,750	4,771	826
Rate per 100,000 inhabitants		3,777.3	573.8	3,203.6	19.2	48.9	147.9	357.9	1,460.2	1,475.7	258.6
Lorain-Elyria, Ohio (Includes Lorain County.)	256,843										
Area actually reporting	96.1%	4,951	532	4,419	5	37	232	258	1,823	1,366	1,230
Estimated total	100.0%	5,117	545	4,572	5	38	236	266	1,879	1,431	1,262
Rate per 100,000 inhabitants		1,992.3	212.2	1,780.1	1.9	14.8	91.9	103.6	731.6	557.1	491.4
Los Angeles-Long Beach, Calif. (Includes Los Angeles County.)	7,032,075										
Area actually reporting	100.0%	356,005	31,559	304,236	662	3,514	21,610	26,073	136,267	98,543	66,426
Rate per 100,000 inhabitants		5,063.9	737.5	4,326.4	9.4	50.0	307.3	370.8	1,980.5	1,401.3	944.6
Louisville, Ky.-Ind. (Includes Jefferson County, Ky. and Clark and Floyd Counties, Ind.)	826,553										
Area actually reporting	98.3%	30,396	2,930	27,466	124	173	1,595	1,038	9,246	10,424	7,796
Estimated total	100.0%	30,671	2,946	27,725	124	174	1,601	1,047	9,344	10,537	7,844
Rate per 100,000 inhabitants		3,710.7	356.4	3,354.3	15.0	21.1	193.7	126.7	1,130.5	1,274.8	949.0
Lubbock, Tex. (Includes Lubbock County.)	179,285										
Area actually reporting	100.0%	6,178	841	5,337	23	50	124	644	2,862	2,361	414
Rate per 100,000 inhabitants		3,445.7	469.1	2,976.7	12.8	27.9	69.2	369.2	1,428.9	1,316.8	230.9
Lynchburg, Va. (Includes Lynchburg City and Amherst and Campbell Counties.)	123,474										
Area actually reporting	100.0%	1,569	386	1,203	22	14	52	298	625	493	85
Rate per 100,000 inhabitants		1,286.9	312.6	974.3	17.8	11.3	42.1	241.3	506.2	399.3	68.8
Macon, Ga. (Includes Bibb and Houston Counties.)	206,342										
Area actually reporting	89.5%	6,625	523	6,102	26	31	226	240	2,774	2,370	1,056
Estimated total	100.0%	7,113	557	6,556	27	34	238	258	2,985	2,449	1,122
Rate per 100,000 inhabitants		3,447.2	269.9	3,177.2	13.1	16.5	115.3	125.0	1,446.6	1,186.9	543.8
Madison, Wis. (Includes Dane County.)	290,273										
Area actually reporting	100.0%	6,037	288	5,749	6	40	107	135	2,230	2,879	640
Rate per 100,000 inhabitants		2,079.8	99.2	1,980.6	2.1	13.8	36.9	46.5	768.2	991.8	220.5
Manchester-Nashua, N.H. (Includes Hillsborough County.)	223,941										
Area actually reporting	95.2%	2,207	122	2,085	7	6	35	74	916	788	381
Estimated total	100.0%	2,309	129	2,180	8	6	36	79	958	817	405
Rate per 100,000 inhabitants		1,031.1	57.6	972.5	3.6	2.7	16.1	35.3	427.5	364.8	180.9
Mansfield, Ohio (Includes Richland County.)	129,997										
Area actually reporting	97.7%	2,956	483	2,503	9	16	79	349	1,003	1,105	305
Estimated total	100.0%	3,006	456	2,550	9	16	80	351	1,110	1,125	315
Rate per 100,000 inhabitants		2,312.4	350.8	1,961.6	6.9	12.3	61.5	270.0	853.9	865.4	242.3

See footnote at end of table.

Table 5.—Index of Crime, 1970, Standard Metropolitan Statistical Areas—Continued

Standard Metropolitan Statistical Area	Population	Total Crime Index	Violent ¹ crime	Property ² crime	Murder and non-negligent manslaughter	Forcible rape	Robbery	Aggravated assault	Burglary	Larceny \$50 and over	Auto theft
McAllen-Pharr-Edinburg, Tex. (Includes Hidalgo County.)	181,535										
Area actually reporting.....	95.1%	2,178	92	2,064	1	6	22	63	1,333	583	168
Estimated total.....	100.0%	2,323	104	2,219	1	7	24	72	1,385	649	185
Rate per 100,000 inhabitants.....		1,279.6	57.3	1,222.4	.6	3.9	13.2	39.7	782.9	357.5	101.9
Memphis, Tenn.-Ark. (Includes Shelby County, Tenn. and Crittendon County, Ark.)	770,129										
Area actually reporting.....	100.0%	23,546	2,923	20,623	100	215	1,059	1,549	9,823	7,913	2,887
Rate per 100,000 inhabitants.....		3,057.4	379.6	2,677.9	13.0	27.9	137.5	201.1	1,275.5	1,027.5	374.9
Miami, Fla. (Includes Dade County.)	1,267,792										
Area actually reporting.....	95.3%	66,905	11,079	55,826	196	212	5,379	5,292	23,219	22,802	9,805
Estimated total.....	100.0%	67,786	11,167	56,569	198	215	5,412	5,342	23,556	23,112	9,901
Rate per 100,000 inhabitants.....		5,342.8	880.8	4,462.0	15.6	17.0	436.9	421.4	1,858.0	1,823.0	781.0
Milwaukee, Wis. (Includes Milwaukee, Waukesha, Ozaukee and Washington Counties.)	1,403,887										
Area actually reporting.....	99.9%	28,044	1,797	26,247	53	117	760	877	7,002	13,562	5,663
Estimated total.....	100.0%	28,063	1,797	26,266	53	117	760	877	7,009	13,572	5,685
Rate per 100,000 inhabitants.....		1,999.0	128.0	1,870.9	3.8	8.3	53.4	62.5	499.3	966.7	404.9
Minneapolis-St. Paul, Minn. (Includes Anoka, Dakota, Hennepin, Ramsey and Washington Counties.)	1,813,647										
Area actually reporting.....	99.3%	56,696	5,192	51,504	47	303	3,237	1,005	21,685	20,693	11,126
Estimated total.....	100.0%	56,866	5,197	51,669	47	304	3,239	1,007	21,784	20,787	11,148
Rate per 100,000 inhabitants.....		3,245.7	286.5	2,959.2	2.6	16.8	178.6	88.6	1,198.4	1,146.1	614.7
Mobile, Ala. (Includes Mobile and Baldwin Counties.)	376,690										
Area actually reporting.....	87.4%	10,852	1,128	9,724	42	100	395	691	6,118	2,329	1,277
Estimated total.....	100.0%	11,912	1,244	10,668	46	105	413	680	6,516	2,748	1,404
Rate per 100,000 inhabitants.....		3,162.3	330.2	2,832.0	12.2	27.9	109.6	180.5	1,729.8	729.5	372.7
Modesto, Calif. (Includes Stanislaus County.)	194,596										
Area actually reporting.....	100.0%	7,607	521	7,086	4	41	186	290	3,173	3,240	673
Rate per 100,000 inhabitants.....		3,910.9	267.9	3,643.1	2.1	21.1	95.6	149.1	1,631.3	1,665.8	346.0
Monroe, La. (Includes Ouachita Parish.)	115,987										
Area actually reporting.....	100.0%	1,498	349	1,149	17	11	21	300	543	419	187
Rate per 100,000 inhabitants.....		1,298.2	302.5	995.8	14.7	9.5	18.2	260.0	470.6	363.1	162.1
Muncie, Ind. (Includes Delaware County.)	129,219										
Area actually reporting.....	100.0%	2,448	275	2,173	2	22	135	116	910	905	368
Rate per 100,000 inhabitants.....		1,894.5	212.8	1,681.6	1.5	17.0	104.5	89.8	704.2	700.4	277.0
Muskegon-Muskegon Heights, Mich. (Includes Muskegon County.)	157,426										
Area actually reporting.....	98.8%	5,056	648	4,410	9	36	142	461	2,070	2,109	231
Estimated total.....	100.0%	5,113	654	4,459	9	36	145	464	2,090	2,132	237
Rate per 100,000 inhabitants.....		3,247.9	415.4	2,832.4	5.7	22.9	92.1	294.7	1,327.6	1,354.3	150.5
Nashville, Tenn. (Includes Davidson, Sumner and Wilson Counties.)	546,952										
Area actually reporting.....	87.8%	17,977	3,057	14,920	64	107	1,020	1,866	7,056	4,448	3,416
Estimated total.....	100.0%	18,534	3,151	15,383	66	117	1,033	1,933	7,503	4,650	3,530
Rate per 100,000 inhabitants.....		3,481.4	582.5	2,899.0	12.6	21.6	190.9	357.3	1,386.9	849.5	652.5
Newark, N.J. (Includes Essex, Morris and Union Counties.)	1,656,556										
Area actually reporting.....	100.0%	64,607	10,121	54,486	176	380	6,184	3,351	24,422	17,685	12,379
Rate per 100,000 inhabitants.....		3,479.9	548.1	2,934.8	9.5	20.5	333.1	182.1	1,316.4	962.6	669.8
New Haven-Waterbury, Conn. (Includes New Haven County.)	744,948										
Area actually reporting.....	95.8%	20,901	1,119	19,782	19	71	402	627	8,902	6,823	4,357
Estimated total.....	100.0%	21,473	1,141	20,332	19	73	408	641	9,145	6,753	4,434
Rate per 100,000 inhabitants.....		2,882.5	153.2	2,729.3	2.6	9.8	54.8	86.0	1,227.6	908.5	585.2

See footnote at end of table.

Table 5.—Index of Crime, 1970, Standard Metropolitan Statistical Areas—Continued

Standard Metropolitan Statistical Area	Population	Total Crime Index	Violent ¹ crime	Property ² crime	Murder and non-negligent manslaughter	Forcible rape	Robbery	Aggravated assault	Burglary	Larceny \$50 and over	Auto theft
New London-Groton-Norwich, Conn. (Includes New London County.)	230,654										
Area actually reporting.....	98.8%	4,823	281	4,242	3	22	71	185	2,109	1,076	457
Estimated total.....	100.0%	4,885	284	4,301	3	22	72	187	2,135	1,701	465
Rate per 100,000 inhabitants.....		1,987.8	123.1	1,864.7	1.3	9.5	31.2	81.1	925.6	737.5	201.6
New Orleans, La. (Includes Jefferson, Orleans, St. Bernard and St. Tammany Parishes.)	1,046,470										
Area actually reporting.....	95.1%	48,971	7,293	36,078	121	423	3,912	2,837	14,611	12,084	9,483
Estimated total.....	100.0%	45,104	7,456	37,648	125	436	3,944	2,951	15,077	12,944	9,627
Rate per 100,000 inhabitants.....		4,810.1	712.5	3,597.6	11.9	41.7	376.9	282.0	1,440.7	1,236.9	919.9
Newport News-Hampton, Va. (Includes Newport News and Hampton Cities and York County.)	292,189										
Area actually reporting.....	98.1%	7,149	782	6,367	23	66	268	425	2,963	2,776	628
Estimated total.....	100.0%	7,317	801	6,516	23	67	276	435	3,013	2,851	652
Rate per 100,000 inhabitants.....		2,504.5	274.2	2,230.3	7.9	22.9	94.5	148.9	1,031.3	975.8	223.2
New York, N.Y. (Includes Bronx, Kings, Manhattan, Queens, Richmond, Nassau, Rockland, Suffolk and Westchester Counties.)	11,528,649										
Area actually reporting.....	90.6%	600,949	113,605	487,944	1,208	2,290	76,613	32,894	209,644	160,242	109,058
Estimated total.....	100.0%	601,800	113,065	488,735	1,209	2,292	76,641	32,923	209,942	160,610	109,183
Rate per 100,000 inhabitants.....		5,220.0	980.7	4,230.3	10.5	19.9	664.8	285.6	1,821.0	1,471.2	947.1
Norfolk-Portsmouth, Va. (Includes Norfolk, Chesapeake, Portsmouth and Virginia Beach Cities.)	680,600										
Area actually reporting.....	100.0%	24,004	3,283	20,721	69	147	1,332	1,735	7,984	10,125	2,662
Rate per 100,000 inhabitants.....		3,526.9	482.4	3,044.5	10.1	21.6	195.7	254.9	1,165.7	1,487.7	391.1
Ogden, Utah (Includes Weber County.)	126,378										
Area actually reporting.....	100.0%	2,971	246	2,725	5	34	95	122	1,111	1,153	461
Rate per 100,000 inhabitants.....		2,352.7	194.8	2,157.9	4.0	19.0	75.2	96.6	879.8	913.1	365.1
Oklahoma City, Okla. (Includes Canadian, Cleveland and Oklahoma Counties.)	648,589										
Area actually reporting.....	100.0%	15,939	1,657	14,282	35	140	592	887	7,395	3,916	2,971
Rate per 100,000 inhabitants.....		2,457.0	258.5	2,228.5	5.9	21.8	92.4	138.4	1,153.9	611.0	463.6
Omaha, Nebr.-Iowa (Includes Douglas and Sarpy Counties, Nebr. and Pottawattamie County, Iowa.)	541,453										
Area actually reporting.....	100.0%	15,639	2,167	13,472	35	91	811	1,230	4,999	4,610	3,868
Rate per 100,000 inhabitants.....		2,888.3	400.2	2,488.1	6.5	16.8	149.8	227.2	923.3	851.4	713.5
Orlando, Fla. (Includes Orange and Seminole Counties.)	428,603										
Area actually reporting.....	100.0%	14,544	1,595	12,949	48	127	445	975	7,602	4,482	865
Rate per 100,000 inhabitants.....		3,398.1	372.7	3,025.4	11.2	29.7	104.0	227.8	1,776.2	1,047.2	202.1
Oxnard-Ventura, Calif. (Includes Ventura County.)	376,430										
Area actually reporting.....	100.0%	11,286	576	10,690	8	97	179	292	5,072	4,592	1,026
Rate per 100,000 inhabitants.....		2,992.9	153.0	2,839.8	2.1	25.8	47.6	77.6	1,347.4	1,210.9	272.6
Paterson-Clifton-Passaic, N.J. (Includes Bergen and Passaic Counties.)	1,353,794										
Area actually reporting.....	100.0%	30,642	2,309	28,333	35	77	1,338	859	11,080	10,577	6,676
Rate per 100,000 inhabitants.....		2,255.1	169.9	2,085.2	2.6	5.7	98.5	63.2	815.4	778.4	491.3
Penacola, Fla. (Includes Escambia and Santa Rosa Counties.)	243,075										
Area actually reporting.....	100.0%	8,369	696	7,673	20	34	212	430	3,816	3,128	781
Rate per 100,000 inhabitants.....		3,443.0	286.3	3,156.6	8.2	14.0	87.2	176.9	1,569.9	1,288.0	300.7
Peoria, Ill. (Includes Peoria, Tazewell and Woodford Counties.)	341,979										
Area actually reporting.....	95.8%	8,864	1,388	7,176	21	51	474	842	3,637	2,549	990
Estimated total.....	100.0%	8,863	1,422	7,441	22	53	485	862	3,738	2,664	1,039
Rate per 100,000 inhabitants.....		2,591.7	415.8	2,175.9	6.4	15.5	141.8	252.1	1,093.0	779.0	308.8

See footnote at end of table.

Table 5.—Index of Crime, 1970, Standard Metropolitan Statistical Areas—Continued

Standard Metropolitan Statistical Area	Population	Total Crime Index	Violent ¹ crime	Property ² crime	Murder and non-negligent manslaughter	Forcible rape	Robbery	Aggravated assault	Burglary	Larceny \$50 and over	Auto theft
Philadelphia, Pa.—N.J. (Includes Bucks, Chester, Delaware, Montgomery and Philadelphia Counties, Pa. and Burlington, Camden and Gloucester Counties, N.J.)	4,817,914										
Area actually reporting.....	95.8%	97,359	15,234	82,125	442	718	8,259	5,815	35,255	21,694	25,176
Estimated total.....	100.0%	100,173	15,471	84,702	446	731	8,350	5,944	36,325	22,044	25,733
Rate per 100,000 inhabitants.....		2,079.2	321.1	1,758.1	9.3	15.2	173.3	123.4	754.0	470.0	534.1
Phoenix, Ariz. (Includes Maricopa County.)	968,487										
Area actually reporting.....	99.7%	41,037	4,526	36,511	83	300	1,581	2,562	18,256	12,244	6,011
Estimated total.....	100.0%	41,148	4,534	36,614	83	301	1,583	2,567	18,295	12,295	6,034
Rate per 100,000 inhabitants.....		4,248.7	468.2	3,780.5	8.6	31.1	163.5	265.1	1,869.0	1,260.5	622.0
Pittsburgh, Pa. (Includes Allegheny, Beaver, Washington and Westmoreland Counties.)	2,461,345										
Area actually reporting.....	89.7%	45,291	6,230	39,061	101	319	3,373	2,437	15,386	11,465	12,210
Estimated total.....	100.0%	48,748	6,521	42,227	106	335	3,485	2,505	16,700	12,632	12,895
Rate per 100,000 inhabitants.....		2,030.1	271.6	1,758.5	4.4	14.0	145.1	108.1	695.5	526.1	537.0
Pittsfield, Mass. (Includes Berkshire County.)	149,402										
Area actually reporting.....	90.7%	1,678	76	1,602	1	12	12	51	762	598	242
Estimated total.....	100.0%	2,000	90	1,910	1	13	17	59	894	698	318
Rate per 100,000 inhabitants.....		1,338.7	60.2	1,278.4	.7	8.7	11.4	30.5	598.4	467.2	212.8
Portland, Maine (Includes Cumberland County.)	192,528										
Area actually reporting.....	97.8%	2,657	161	2,496	2	21	48	90	1,004	899	503
Estimated total.....	100.0%	2,707	164	2,543	2	21	49	92	1,115	919	509
Rate per 100,000 inhabitants.....		1,406.0	85.2	1,320.8	1.0	10.9	25.5	47.8	579.1	477.3	264.4
Portland, Oreg.—Wash. (Includes Clackamas, Multnomah and Washington Counties, Oreg. and Clark County, Wash.)	1,009,129										
Area actually reporting.....	100.0%	40,734	3,679	37,055	48	228	1,888	1,515	17,680	14,211	5,164
Rate per 100,000 inhabitants.....		4,036.6	364.6	3,672.0	4.8	22.6	187.1	150.1	1,752.0	1,408.2	511.7
Providence-Pawtucket-Warwick, R.I. (Includes Bristol, Kent and Providence Counties.)	769,789										
Area actually reporting.....	100.0%	23,342	1,610	21,732	28	30	644	908	8,004	6,093	7,635
Rate per 100,000 inhabitants.....		3,032.3	209.1	2,823.1	3.6	3.9	83.7	118.0	1,039.8	791.5	991.8
Provo-Orem, Utah (Includes Utah County.)	137,776										
Area actually reporting.....	90.2%	1,677	96	1,581	1	5	90	587	860	860	134
Estimated total.....	100.0%	1,930	114	1,816	1	8	103	678	973	973	165
Rate per 100,000 inhabitants.....		1,400.8	82.7	1,318.1	.7	1.5	8.8	74.8	492.1	706.2	110.8
Pueblo, Colo. (Includes Pueblo County.)	118,238										
Area actually reporting.....	100.0%	3,092	352	2,740	4	23	64	261	991	1,316	433
Rate per 100,000 inhabitants.....		2,615.1	297.7	2,317.4	3.4	19.5	54.1	220.7	838.1	1,113.0	366.2
Racine, Wis. (Includes Racine County.)	170,838										
Area actually reporting.....	100.0%	4,080	508	3,572	8	20	274	296	1,586	1,487	497
Rate per 100,000 inhabitants.....		2,368.2	332.5	2,035.7	4.7	11.7	160.4	155.7	912.0	862.9	290.0
Raleigh, N.C. (Includes Wake County.)	228,483										
Area actually reporting.....	96.8%	5,373	757	4,616	17	23	141	576	1,654	2,635	327
Estimated total.....	100.0%	5,640	816	4,824	18	25	150	623	1,755	2,720	349
Rate per 100,000 inhabitants.....		2,466.8	357.2	2,111.6	7.9	10.9	65.7	272.7	768.2	1,190.6	152.8
Reading, Pa. (Includes Berks County.)	286,382										
Area actually reporting.....	90.2%	2,666	213	2,453	3	12	88	110	1,184	928	341
Estimated total.....	100.0%	3,075	248	2,827	4	14	101	129	1,339	1,066	422
Rate per 100,000 inhabitants.....		1,037.5	83.7	953.8	1.3	4.7	34.1	43.5	451.8	359.7	142.4
Richmond, Va. (Includes Richmond City and Chesterfield, Henrico and Hanover Counties.)	518,319										
Area actually reporting.....	100.0%	21,278	1,993	19,285	77	129	1,016	771	9,181	7,016	3,088
Rate per 100,000 inhabitants.....		4,105.2	384.5	3,720.7	14.9	24.9	196.0	148.8	1,771.3	1,353.6	596.8

See footnote at end of table.

Table 5.—Index of Crime, 1970, Standard Metropolitan Statistical Areas—Continued

Standard Metropolitan Statistical Area	Population	Total Crime Index	Violent ¹ crime	Property ² crime	Murder and non-negligent manslaughter	Forcible rape	Robbery	Aggravated assault	Burglary	Larceny \$50 and over	Auto theft
Roanoke, Va. (Includes Roanoke City and Roanoke County.)	181,436										
Area actually reporting.....	87.9%	4,306	540	3,826	17	31	160	332	1,530	1,292	695
Estimated total.....	100.0%	5,044	618	4,426	19	36	191	372	2,040	1,595	791
Rate per 100,000 inhabitants.....		2,780.0	340.6	2,439.4	10.5	19.8	105.3	205.0	1,124.4	879.1	436.0
Rochester, N.Y. (Includes Monroe, Livingston, Orleans and Wayne Counties.)	882,667										
Area actually reporting.....	95.0%	19,118	1,708	17,410	30	80	556	1,042	6,994	8,186	2,280
Estimated total.....	100.0%	19,891	1,762	18,129	31	82	581	1,068	7,265	8,500	2,364
Rate per 100,000 inhabitants.....		2,258.5	199.6	2,058.9	3.5	9.3	65.8	121.0	823.1	963.0	267.8
Rockford, Ill. (Includes Winnebago and Boone Counties.)	272,963										
Area actually reporting.....	95.8%	5,526	514	5,012	12	32	210	290	1,995	2,335	682
Estimated total.....	100.0%	5,662	525	5,137	12	33	212	298	2,059	2,383	695
Rate per 100,000 inhabitants.....		2,081.1	193.0	1,888.2	4.4	12.1	77.9	98.5	766.8	875.9	255.5
Sacramento, Calif. (Includes Sacramento, Placer and Yolo Counties.)	860,592										
Area actually reporting.....	100.0%	33,292	2,213	31,079	45	160	1,041	967	12,670	14,117	4,292
Rate per 100,000 inhabitants.....		4,158.4	276.4	3,882.0	5.6	20.0	130.0	120.8	1,682.6	1,783.3	536.1
Saginaw, Mich. (Includes Saginaw County.)	219,743										
Area actually reporting.....	97.1%	5,642	937	4,705	26	29	427	455	3,053	1,108	484
Estimated total.....	100.0%	5,835	957	4,878	26	30	436	465	3,124	1,247	507
Rate per 100,000 inhabitants.....		2,655.4	435.5	2,219.9	11.8	13.7	198.4	211.6	1,421.7	567.5	230.7
St. Louis, Mo.—Ill. (Includes St. Louis City and Jefferson, St. Charles, St. Louis and Franklin Counties, Mo. and Madison and St. Clair Counties, Ill.)	2,363,917										
Area actually reporting.....	95.3%	82,069	12,356	69,713	345	798	6,541	4,672	33,020	16,579	19,500
Estimated total.....	100.0%	84,263	12,556	71,707	349	813	6,904	4,790	34,457	17,397	19,853
Rate per 100,000 inhabitants.....		3,865.9	531.4	3,034.6	14.8	34.4	279.5	202.7	1,458.2	736.2	840.2
Salem, Oreg. (Includes Marion and Polk Counties.)	188,658										
Area actually reporting.....	100.0%	3,782	339	3,443	6	32	60	241	1,776	1,350	317
Rate per 100,000 inhabitants.....		2,026.2	181.6	1,844.5	3.2	17.1	32.1	129.1	931.5	723.2	169.8
Salinas-Monterey, Calif. (Includes Monterey County.)	259,971										
Area actually reporting.....	100.0%	3,825	599	3,226	16	48	279	286	3,632	3,667	927
Rate per 100,000 inhabitants.....		3,529.0	239.5	3,289.5	6.4	19.2	111.6	102.4	1,482.4	1,496.4	370.7
Salt Lake City, Utah. (Includes Salt Lake and Davis Counties.)	557,635										
Area actually reporting.....	100.0%	17,577	991	16,586	23	80	441	447	6,881	7,451	2,554
Rate per 100,000 inhabitants.....		3,205.9	177.7	3,028.1	4.1	14.3	79.1	80.2	1,234.0	1,336.2	458.0
San Antonio, Tex. (Includes Bexar and Guadalupe Counties.)	854,014										
Area actually reporting.....	100.0%	30,299	3,565	26,734	82	243	1,124	2,116	12,918	8,667	5,159
Rate per 100,000 inhabitants.....		3,506.8	412.6	3,094.2	9.5	28.1	130.1	244.9	1,495.1	1,002.0	597.1
San Bernardino-Riverside-Ontario, Calif. (Includes Riverside and San Bernardino Counties.)	1,143,146										
Area actually reporting.....	100.0%	44,325	3,546	40,779	71	291	1,187	1,997	21,153	14,372	5,254
Rate per 100,000 inhabitants.....		3,877.5	310.2	3,567.3	6.2	25.5	108.8	174.7	1,850.4	1,287.2	459.6
San Diego, Calif. (Includes San Diego County.)	1,387,854										
Area actually reporting.....	100.0%	39,686	3,024	36,662	56	263	1,263	1,442	13,728	17,120	5,814
Rate per 100,000 inhabitants.....		2,922.7	222.7	2,700.0	4.1	19.4	93.0	108.2	1,011.0	1,260.8	428.2
San Francisco-Oakland, Calif. (Includes Alameda, Contra Costa, Marin, San Francisco and San Mateo Counties.)	3,199,519										
Area actually reporting.....	100.0%	165,715	19,487	146,228	258	1,334	10,813	7,032	67,282	49,237	29,759
Rate per 100,000 inhabitants.....		5,239.3	625.1	4,704.2	8.3	42.9	347.7	226.1	2,163.7	1,563.4	957.0

See footnote at end of table.

Table 5.—Index of Crime, 1970, Standard Metropolitan Statistical Areas—Continued

Standard Metropolitan Statistical Area	Population	Total Crime Index	Violent ¹ crime	Property ² crime	Murder and non-negligent manslaughter	Forcible rape	Robbery	Aggravated assault	Burglary	Larceny \$50 and over	Auto theft
San Jose, Calif.	1,064,714										
(Includes Santa Clara County.)											
Area actually reporting.....	100.0%	33,763	2,592	31,160	23	323	906	1,340	14,235	10,964	5,971
Rate per 100,000 inhabitants.....		3,170.1	243.4	2,926.6	2.2	30.3	85.1	125.9	1,337.0	1,028.8	560.8
Santa Barbara, Calif.	264,324										
(Includes Santa Barbara County.)											
Area actually reporting.....	100.0%	8,508	588	7,920	15	62	136	375	3,877	3,384	659
Rate per 100,000 inhabitants.....		3,218.8	222.5	2,996.3	5.7	23.5	51.5	141.9	1,466.8	1,280.2	249.3
Santa Rosa, Calif.	204,885										
(Includes Sonoma County.)											
Area actually reporting.....	100.0%	6,368	322	6,046	10	32	81	199	3,057	2,644	345
Rate per 100,000 inhabitants.....		3,108.1	157.2	2,950.9	4.9	15.6	39.5	97.1	1,492.1	1,290.5	168.4
Savannah, Ga.	187,767										
(Includes Chatham County.)											
Area actually reporting.....	97.9%	7,370	862	6,508	35	75	359	393	2,812	2,934	762
Estimated total.....	100.0%	7,482	872	6,610	35	75	362	400	2,855	2,976	779
Rate per 100,000 inhabitants.....		3,984.7	464.4	3,520.3	18.6	39.9	192.8	213.0	1,520.5	1,584.9	414.9
Scranton, Pa.	234,197										
(Includes Lackawanna County.)											
Area actually reporting.....	90.8%	2,370	213	2,157	6	22	36	149	923	737	497
Estimated total.....	100.0%	2,673	236	2,435	6	23	46	163	1,038	840	557
Rate per 100,000 inhabitants.....		1,141.8	101.7	1,040.1	2.6	9.8	19.6	69.6	443.4	358.8	237.9
Seattle-Everett, Wash.	1,421,969										
(Includes King and Snohomish Counties.)											
Area actually reporting.....	99.5%	58,560	4,333	54,227	62	337	2,323	1,611	28,001	18,479	7,747
Estimated total.....	100.0%	58,772	4,344	54,428	62	338	2,326	1,618	28,099	18,558	7,771
Rate per 100,000 inhabitants.....		4,133.4	305.5	3,827.9	4.4	23.8	163.6	113.8	1,976.2	1,306.2	546.5
Shreveport, La.	293,887										
(Includes Bossier and Caddo Parishes.)											
Area actually reporting.....	100.0%	6,514	1,088	5,446	45	26	188	809	2,656	1,916	874
Rate per 100,000 inhabitants.....		2,216.5	368.4	1,853.1	15.3	8.8	64.0	273.3	903.7	652.0	297.4
Sioux City, Iowa-Nebr.	116,189										
(Includes Woodbury County, Iowa and Dakota County, Nebr.)											
Area actually reporting.....	88.7%	2,176	117	2,059	4	4	13	96	545	904	610
Estimated total.....	100.0%	2,305	123	2,182	4	4	14	101	593	964	625
Rate per 100,000 inhabitants.....		1,963.8	105.9	1,878.0	3.4	3.4	12.0	88.9	510.4	829.7	537.9
South Bend, Ind.	289,681										
(Includes St. Joseph and Marshall Counties.)											
Area actually reporting.....	96.0%	7,486	705	6,781	16	24	467	198	3,128	2,559	1,094
Estimated total.....	100.0%	7,798	718	6,990	16	25	472	205	3,207	2,650	1,133
Rate per 100,000 inhabitants.....		2,752.6	256.4	2,496.2	5.7	8.9	168.6	73.2	1,145.2	946.3	404.6
Spokane, Wash.	287,487										
(Includes Spokane County.)											
Area actually reporting.....	100.0%	7,436	443	6,993	4	50	206	183	3,182	3,013	798
Rate per 100,000 inhabitants.....		2,586.6	154.1	2,432.5	1.4	17.4	71.7	63.7	1,108.8	1,048.0	277.6
Springfield, Ill.	161,335										
(Includes Sangamon County.)											
Area actually reporting.....	100.0%	3,279	294	2,985	3	24	153	114	1,628	881	476
Rate per 100,000 inhabitants.....		2,032.4	182.2	1,850.2	1.9	14.9	94.8	70.7	1,009.1	546.1	295.0
Springfield, Mo.	182,829										
(Includes Greene County.)											
Area actually reporting.....	100.0%	3,959	143	3,816	5	5	81	52	1,849	1,678	289
Rate per 100,000 inhabitants.....		2,588.8	93.5	2,495.3	3.3	3.3	53.0	34.0	1,209.1	1,097.2	189.0
Springfield, Ohio	157,115										
(Includes Clark County.)											
Area actually reporting.....	100.0%	2,825	274	2,551	6	30	190	48	1,298	933	320
Rate per 100,000 inhabitants.....		1,798.0	174.4	1,623.7	3.8	19.1	120.9	30.6	826.1	593.5	203.7
Springfield-Chicopee-Holyoke, Mass.	583,631										
(Includes Hampden and Hampshire Counties.)											
Area actually reporting.....	96.0%	16,348	704	15,644	18	44	177	465	6,540	4,300	4,804
Estimated total.....	100.0%	16,617	716	15,901	18	45	181	472	6,650	4,383	4,868
Rate per 100,000 inhabitants.....		2,850.1	122.8	2,727.3	3.1	7.7	31.0	81.0	1,140.6	751.8	834.9

See footnote at end of table.

Table 5.—Index of Crime, 1970, Standard Metropolitan Statistical Areas—Continued

Standard Metropolitan Statistical Area	Population	Total Crime Index	Violent ¹ crime	Property ² crime	Murder and non-negligent manslaughter	Forcible rape	Robbery	Aggravated assault	Burglary	Larceny \$50 and over	Auto theft
Steubenville-Weirton, Ohio-W. Va. (Includes Jefferson County, Ohio and Brooke and Hancock Counties, W. Va.)	165,627										
Area actually reporting.....	94.9%	1,816	224	1,592	9	15	86	144	784	616	213
Estimated total.....	100.0%	1,976	233	1,743	9	15	88	151	838	674	231
Rate per 100,000 inhabitants.....		1,193.0	140.7	1,052.4	5.4	9.1	35.0	91.2	506.0	406.9	139.5
Stockton, Calif. (Includes San Joaquin County.)	290,268										
Area actually reporting.....	100.0%	13,119	1,175	11,944	26	57	615	477	5,540	4,473	1,931
Estimated total.....		4,820.6	404.9	4,115.7	9.0	19.6	211.9	164.4	1,908.0	1,541.3	665.4
Rate per 100,000 inhabitants.....											
Syracuse, N.Y. (Includes Madison, Onondaga and Oswego Counties.)	635,946										
Area actually reporting.....	94.7%	10,677	869	9,808	21	62	495	291	4,788	4,068	932
Estimated total.....	100.0%	11,325	916	10,419	22	64	517	313	5,018	4,352	1,049
Rate per 100,000 inhabitants.....		1,782.4	144.0	1,638.3	3.5	10.1	81.3	49.2	789.1	684.3	165.0
Tacoma, Wash. (Includes Pierce County.)	411,627										
Area actually reporting.....	100.0%	11,792	965	10,827	24	83	288	690	5,233	4,000	1,585
Estimated total.....		2,898.9	236.6	2,629.3	5.8	20.2	70.1	143.5	1,273.2	976.4	389.8
Rate per 100,000 inhabitants.....											
Tallahassee, Fla. (Includes Leon County.)	169,647										
Area actually reporting.....	84.9%	2,682	340	2,312	7	20	85	228	1,258	841	213
Estimated total.....	100.0%	2,934	340	2,594	7	20	85	228	1,397	998	299
Rate per 100,000 inhabitants.....		2,847.2	329.9	2,517.3	6.8	19.4	82.5	221.3	1,355.7	910.3	281.3
Tampa-St. Petersburg, Fla. (Includes Hillsborough and Pinellas Counties.)	1,012,594										
Area actually reporting.....	99.0%	34,910	4,689	30,221	96	204	1,765	2,624	17,458	9,570	2,898
Estimated total.....	100.0%	35,067	4,705	30,362	96	205	1,771	2,633	17,517	9,625	2,910
Rate per 100,000 inhabitants.....		3,462.1	464.6	2,997.5	9.5	20.2	174.9	280.0	1,729.9	960.2	287.4
Terre Haute, Ind. (Includes Vigo, Clay, Sullivan and Vermillion Counties.)	178,143										
Area actually reporting.....	97.3%	3,321	189	3,132	3	11	66	109	1,458	1,397	377
Estimated total.....	100.0%	3,414	195	3,219	3	12	68	112	1,491	1,335	393
Rate per 100,000 inhabitants.....		1,949.3	111.3	1,837.0	1.7	6.9	38.8	63.9	851.3	762.2	234.4
Texarkana, Tex.-Ark. (Includes Bowie County, Tex. and Miller County, Ark.)	191,198										
Area actually reporting.....	100.0%	1,974	334	1,640	8	13	69	244	689	746	205
Estimated total.....		1,950.6	330.0	1,620.6	7.9	12.8	65.2	241.1	680.8	737.2	202.6
Rate per 100,000 inhabitants.....											
Toledo, Ohio-Mich. (Includes Lucas and Wood Counties, Ohio, and Monroe County, Mich.)	692,571										
Area actually reporting.....	91.6%	16,798	1,829	14,969	35	111	1,072	611	7,234	5,838	1,997
Estimated total.....	100.0%	17,594	1,906	15,688	36	117	1,066	656	7,580	6,127	1,981
Rate per 100,000 inhabitants.....		2,540.4	275.2	2,265.2	5.2	16.9	158.5	94.6	1,094.5	884.7	286.0
Topeka, Kans. (Includes Shawnee County.)	155,322										
Area actually reporting.....	100.0%	5,208	580	4,628	3	22	196	349	1,818	2,402	410
Estimated total.....		3,353.0	373.4	2,979.6	1.9	20.6	126.2	234.7	1,169.2	1,546.5	264.0
Rate per 100,000 inhabitants.....											
Trenton, N.J. (Includes Mercer County.)	369,968										
Area actually reporting.....	100.0%	11,908	1,117	10,791	31	51	750	285	5,144	3,690	1,937
Estimated total.....		3,917.5	387.5	3,530.0	10.2	16.8	246.7	93.8	1,692.3	1,213.9	643.6
Rate per 100,000 inhabitants.....											
Tucson, Ariz. (Includes Pima County.)	351,667										
Area actually reporting.....	100.0%	10,656	1,082	9,624	61	102	386	483	4,672	3,080	2,003
Estimated total.....		3,080.1	293.5	2,786.7	17.3	29.0	109.8	137.3	1,300.1	867.3	589.3
Rate per 100,000 inhabitants.....											
Tulsa, Okla. (Includes Creek, Osage and Tulsa Counties.)	475,991										
Area actually reporting.....	96.4%	18,109	1,304	13,905	45	96	423	640	5,785	5,705	2,418
Estimated total.....	100.0%	18,163	1,308	13,955	45	96	424	643	5,805	5,730	2,420
Rate per 100,000 inhabitants.....		3,183.6	263.8	2,961.8	9.5	20.2	89.1	135.1	1,219.6	1,208.8	503.4

See footnote at end of table.

Table 5.—Index of Crime, 1970, Standard Metropolitan Statistical Areas—Continued

Standard Metropolitan Statistical Area	Population	Total Crime Index	Violent ¹ crime	Property ² crime	Murder and non-negligent manslaughter	Forcible rape	Robbery	Aggravated assault	Burglary	Larceny \$50 and over	Auto theft
Tuscaloosa, Ala.	116,029										
(Includes Tuscaloosa County.)											
Area actually reporting.....	100.0%	2,000	426	2,234	11	14	48	353	1,222	741	271
Rate per 100,000 inhabitants.....		2,292.5	367.1	1,925.4	9.5	12.1	41.4	304.2	1,053.2	638.6	232.6
Utica-Rome, N.Y.	349,477										
(Includes Herkimer and Oneida Counties.)											
Area actually reporting.....	97.8%	2,826	148	2,678	3	5	72	68	1,526	818	334
Estimated total.....	100.0%	2,975	168	2,817	3	5	77	73	1,578	883	356
Rate per 100,000 inhabitants.....		873.8	46.4	827.4	.9	1.5	22.6	21.4	463.5	259.3	104.6
Vallejo-Napa, Calif.	249,061										
(Includes Solano and Napa Counties.)											
Area actually reporting.....	100.0%	8,203	579	7,624	9	35	199	336	3,553	3,206	865
Rate per 100,000 inhabitants.....		3,293.3	232.5	3,060.9	3.6	14.1	79.9	134.9	1,426.4	1,287.1	347.3
Vineland-Millville-Bridgeton, N.J.	121,374										
(Includes Cumberland County.)											
Area actually reporting.....	100.0%	2,622	238	2,384	12	23	82	121	957	941	486
Rate per 100,000 inhabitants.....		2,160.3	196.1	1,964.2	9.9	18.9	67.6	99.7	788.5	775.3	400.4
Waco, Tex.	147,553										
(Includes McLennan County.)											
Area actually reporting.....	100.0%	4,394	540	3,854	11	23	178	328	2,103	1,371	380
Rate per 100,000 inhabitants.....		2,977.0	366.0	2,611.9	7.5	15.6	120.6	222.3	1,425.3	929.2	257.5
Washington, D.C.-Md.-Va.	2,861,123										
(Includes District of Columbia; Montgomery and Prince Georges Counties, Md. and Alexandria, Fairfax and Falls Church Cities and Arlington, Fairfax, Loudoun and Prince William Counties, Va.)											
Area actually reporting.....	99.7%	117,389	22,006	95,383	326	656	14,399	6,625	40,935	32,544	21,904
Estimated total.....	100.0%	117,611	22,029	95,582	326	657	14,407	6,630	40,967	32,656	21,939
Rate per 100,000 inhabitants.....		4,110.7	769.9	3,340.7	11.4	23.0	508.5	232.0	1,432.5	1,141.4	760.8
Waterloo, Iowa	132,916										
(Includes Black Hawk County.)											
Area actually reporting.....	100.0%	2,338	273	2,065	5	15	85	168	699	1,156	210
Rate per 100,000 inhabitants.....		1,759.0	205.4	1,553.6	3.8	11.3	64.0	126.4	525.9	889.7	158.0
West Palm Beach, Fla.	348,733										
(Includes Palm Beach County.)											
Area actually reporting.....	97.1%	11,998	1,725	10,173	42	63	434	1,186	5,154	4,056	963
Estimated total.....	100.0%	12,278	1,785	10,513	43	64	449	1,209	5,308	4,198	1,007
Rate per 100,000 inhabitants.....		3,520.5	506.1	3,014.5	12.3	18.4	128.7	346.7	1,522.0	1,203.7	288.7
Wheeling, W. Va.-Ohio	182,712										
(Includes Marshall and Ohio Counties, W. Va., and Belmont County, Ohio.)											
Area actually reporting.....	86.0%	1,398	114	1,284	5	13	54	42	544	614	126
Estimated total.....	100.0%	1,644	147	1,607	6	15	64	62	710	784	203
Rate per 100,000 inhabitants.....		1,000.2	80.5	928.8	3.3	8.2	35.0	33.9	388.6	429.1	111.1
Wichita, Kans.	399,352										
(Includes Sedgwick and Butler Counties.)											
Area actually reporting.....	100.0%	13,038	1,119	11,919	21	72	500	526	5,393	4,729	1,797
Rate per 100,000 inhabitants.....		3,348.6	287.4	3,061.2	5.4	18.5	128.4	135.1	1,385.1	1,214.6	461.5
Wichita Falls, Tex.	127,621										
(Includes Archer and Wichita Counties.)											
Area actually reporting.....	100.0%	1,978	272	1,706	7	11	59	195	844	604	258
Rate per 100,000 inhabitants.....		1,549.9	213.1	1,336.8	5.5	8.6	46.2	152.8	661.3	473.3	202.2
Wilkes-Barre-Hazleton, Pa.	342,391										
(Includes Luzerne County.)											
Area actually reporting.....	92.8%	2,189	114	2,075	5	13	31	65	810	902	363
Estimated total.....	100.0%	2,533	143	2,390	5	15	42	81	941	1,018	431
Rate per 100,000 inhabitants.....		740.0	41.8	698.2	1.5	4.4	12.3	23.7	274.9	297.4	125.9
Wilmington, Del.-N.J.-Md.	499,493										
(Includes New Castle County, Del., Salem County, N.J., and Cecil County, Md.)											
Area actually reporting.....	100.0%	14,352	1,272	13,080	33	72	537	630	5,139	4,890	3,051
Rate per 100,000 inhabitants.....		2,873.3	254.7	2,618.7	6.6	14.4	107.5	126.1	1,028.8	979.0	610.8

See footnote at end of table.

Table 5.—Index of Crime, 1970, Standard Metropolitan Statistical Areas—Continued

Standard Metropolitan Statistical Area	Population	Total Crime Index	Violent ¹ crime	Property ² crime	Murder and non-negligent manslaughter	Forcible rape	Robbery	Aggravated assault	Burglary	Larceny \$50 and over	Auto theft
Wilmington, N.C. (Includes New Hanover and Brunswick Counties.)	107, 219										
Area actually reporting.....	77.4%	3, 160	440	2, 720	11	10	160	250	1, 456	1, 053	211
Estimated total.....	100.0%	3, 490	476	3, 014	13	12	176	275	1, 611	1, 173	230
Rate per 100,000 inhabitants.....		3, 255.0	444.0	2, 811.1	12.1	11.2	164.2	258.5	1, 502.5	1, 094.0	214.5
Worcester, Mass. (Includes Worcester County.)	637, 969										
Area actually reporting.....	91.5%	19, 401	824	18, 577	12	35	470	307	8, 213	4, 753	5, 611
Estimated total.....	100.0%	20, 662	883	19, 779	13	39	491	340	8, 727	5, 142	5, 910
Rate per 100,000 inhabitants.....		3, 239.7	138.4	3, 100.3	2.0	6.1	77.0	53.3	1, 367.9	803.0	926.4
York, Pa. (Includes York and Adams Counties.)	329, 540										
Area actually reporting.....	97.5%	3, 906	509	3, 397	6	31	261	211	2, 012	988	397
Estimated total.....	100.0%	4, 019	519	3, 500	6	32	265	216	2, 065	1, 026	419
Rate per 100,000 inhabitants.....		1, 219.6	157.5	1, 062.1	1.8	9.7	80.4	65.5	623.6	311.3	127.1
Youngstown-Warren, Ohio (Includes Mahoning and Trumbull Counties.)	536, 903										
Area actually reporting.....	98.9%	11, 496	1, 300	10, 196	37	53	698	609	4, 440	3, 308	2, 288
Estimated total.....	100.0%	11, 601	1, 306	10, 295	37	53	701	607	4, 476	3, 330	2, 328
Rate per 100,000 inhabitants.....		2, 164.4	260.8	1, 903.5	6.9	9.9	130.8	113.2	835.1	641.6	428.9

¹ Violent crime is offenses of murder, forcible rape, robbery and aggravated assault.

² Property crime is offenses of burglary, larceny \$50 and over and auto theft.

Category	1990-1991		1989-1990		1988-1989		1987-1988		Notes
	Value	Unit	Value	Unit	Value	Unit	Value	Unit	
Production	1000	kg	1000	kg	1000	kg	1000	kg	...
...
...

Source: FAO, Rome, 1992.

General United States Crime Statistics

The data presented in this section are primarily of value to law enforcement executives, news media and others for the purpose of comparing the crime experience of a community with the averages reported nationally by communities of similar size. Crime trends and rates are tabulated by grouping places according to population size. Police performance in clearing crimes by arrest is presented by population group and geographic division.

National city averages are also shown indicating the type and value of the property stolen, by offense and type, and value recovered by police investigation. Robbery, burglary and larceny-theft are examined by type, as well as where and when they occurred. An analysis is provided showing weapons used to commit murders as well as a distribution of murder victims by age, sex, and race. Dispositions made of persons formally charged for all criminal offenses are set forth in Table 15 and disposition data on juvenile offenders is provided by population group in Table 18.

City, suburban and rural arrest rates are shown for all criminal offenses. Arrest rates by population group are also listed for specific

offenses. This is another step in building totals for crime categories other than those in the Crime Index and in presenting crimes known to the police through arrests.

Statistical data relating to suburban areas are provided for the use of law enforcement officials in suburban communities in making limited comparisons. Places used to establish totals for suburban areas include cities with 50,000 or less population together with county law enforcement agencies in standard metropolitan statistical areas. Of course, the crime experience of the large core city is excluded.

It is important to remember in studying averages that usually about half the units used must be above and about half below. National averages can provide the police administrator with valuable guidance in analyzing the local crime count, as well as the performance of his force in combating crime. The analysis, however, does not end with such a comparison, for it is only through an appraisal of local conditions that a clear picture of the community crime problem or the effectiveness of the police operation is possible.

Table 6.—Crime Trends, Offenses Known to the Police, 1969-70, by Population Groups

[1970 population]

Population group	Grand total	Crime Index total	Violent crime ¹	Property crime ²	Criminal homicide				Aggravated assault	Burglary—breaking or entering	Larceny—theft		Auto theft
					Murder and non-negligent manslaughter	Man-slaughter by negligence	Forcible rape	Robbery			\$50 and over	Under \$50	
TOTAL ALL AGENCIES: 5,696 agencies; total population 163,129,000:													
1969.....	6,494,512	4,591,202	557,746	3,913,456	12,796	7,624	32,433	285,300	257,215	1,753,914	1,345,158	1,965,697	814,264
1970.....	7,146,496	4,977,076	665,066	4,321,479	13,764	7,136	33,237	322,665	275,940	1,956,974	1,527,324	2,162,218	867,162
Percent change.....	+10.0	+10.6	+11.5	+10.4	+7.6	-6.4	+2.5	+16.6	+7.3	+10.4	+12.5	+8.9	+5.3
TOTAL CITIES: 4,033 cities; total population 116,634,000:													
1969.....	5,486,492	3,789,672	517,956	3,251,716	10,522	4,706	25,603	207,901	213,930	1,420,969	1,104,469	1,711,112	726,278
1970.....	6,017,228	4,143,266	576,060	3,564,445	11,266	4,390	26,206	312,632	228,670	1,968,196	1,237,071	1,869,603	762,178
Percent change.....	+9.7	+9.9	+11.8	+9.6	+6.5	-8.0	+2.7	+16.7	+6.9	+10.1	+12.0	+8.3	+4.9
GROUP I													
55 cities over 250,000; population 41,436,000:													
1969.....	2,704,010	2,062,616	361,480	1,601,127	6,822	2,495	16,400	212,065	126,190	756,251	483,973	648,899	450,908
1970.....	2,889,857	2,184,463	400,731	1,783,732	7,361	2,280	16,511	246,536	130,321	811,320	506,702	708,106	465,710
Percent change.....	+6.9	+6.4	+10.9	+8.5	+7.9	-8.3	+7	+16.3	+3.3	+7.3	+4.7	+8.4	+3.8
6 cities over 1,000,000; population 15,745,000:													
1969.....	1,221,076	981,111	199,310	781,801	3,127	812	7,392	120,205	68,686	362,384	230,065	239,153	199,362
1970.....	1,318,597	1,064,699	225,811	826,886	3,456	770	7,216	145,815	69,322	376,534	235,666	263,128	210,666
Percent change.....	+8.0	+7.5	+13.3	+6.0	+10.6	-5.2	-2.4	+21.3	+1.1	+6.9	+2.4	+10.0	+8.7
19 cities, 500,000 to 1,000,000; population 12,227,000:													
1969.....	842,716	638,005	105,798	532,207	2,342	937	5,981	63,334	34,191	226,080	135,006	203,774	161,121
1970.....	872,154	654,195	111,001	543,194	2,306	874	6,161	67,166	35,206	246,690	141,189	217,085	155,216
Percent change.....	+3.5	+2.5	+5.0	+2.0	+1.0	-6.7	+3.9	+6.1	+3.5	+4.5	+4.6	+6.5	-3.7
30 cities, 250,000 to 500,000; population 10,466,000:													
1969.....	640,218	433,500	56,361	377,119	1,253	746	3,080	26,526	23,422	167,787	118,902	205,973	90,430
1970.....	669,106	475,569	63,829	411,740	1,537	645	3,134	33,555	25,003	198,057	129,825	222,892	93,828
Percent change.....	+4.2	+9.7	+13.3	+9.2	+13.6	-12.5	+1.8	+17.6	+9.3	+12.1	+9.2	+8.2	+3.8
GROUP II													
95 cities, 100,000 to 250,000; population 13,602,000:													
1969.....	720,463	470,256	51,096	419,160	1,269	736	2,061	20,928	25,945	182,507	144,759	246,471	91,554
1970.....	805,147	534,335	57,323	477,012	1,407	710	2,208	24,522	28,186	210,348	167,760	270,102	96,666
Percent change.....	+11.8	+13.6	+12.2	+13.8	+11.5	-3.5	+8.3	+17.2	+8.6	+15.3	+15.9	+8.3	+7.7

See footnotes at end of table.

Table 6.—Crime Trends, Offenses Known to the Police, 1969-70, by Population Groups—Continued

Population group	Grand total	Crime Index total	Violent crime ¹	Property crime ²	Criminal homicide		Forcible rape	Robbery	Aggravated assault	Burglary—breaking or entering	Larceny—thrift		Auto theft
					Murder and non-negligent manslaughter	Man-slaughter by negligence					\$50 and over	Under \$50	
GROUP III													
346 cities, 50,000 to 100,000; population 16,903,000:													
1969.....	692,771	431,765	39,303	392,462	885	630	2,257	15,553	20,628	164,370	154,067	280,367	73,466
1970.....	778,337	488,417	44,201	444,216	884	546	2,503	17,950	22,864	184,050	181,425	289,374	77,841
Percent change.....	+12.4	+13.1	+12.5	+13.2	+2.2	-14.6	+10.9	+15.4	+10.8	+12.5	+17.3	+11.1	+0.0
GROUP IV													
495 cities, 25,000 to 50,000; population 16,833,000:													
1969.....	562,667	360,770	30,028	330,742	708	480	1,808	11,079	16,436	136,751	146,096	222,447	56,895
1970.....	670,381	423,422	35,194	388,228	721	402	1,857	13,806	18,506	155,811	171,053	246,557	61,384
Percent change.....	+13.1	+14.5	+17.2	+14.3	+1.8	-10.7	+3.0	+24.6	+14.4	+13.9	+17.1	+10.8	+7.9
GROUP V													
1,117 cities, 10,000 to 25,000; population 17,490,000:													
1969.....	524,060	300,008	24,104	275,904	590	275	1,510	6,166	15,829	121,829	117,294	223,177	37,381
1970.....	590,356	346,480	27,026	318,854	566	237	1,486	7,458	18,116	136,826	140,749	243,630	41,280
Percent change.....	+12.7	+15.3	+14.6	+15.3	-3.5	-12.8	-1.6	+21.0	+14.4	+12.3	+20.0	+9.2	+10.4
GROUP VI													
2,034 cities under 10,000; population 10,880,000:													
1969.....	251,521	144,657	11,906	132,721	266	113	660	2,110	3,891	50,261	57,630	106,751	15,840
1970.....	283,160	166,188	13,785	152,403	290	140	735	2,406	19,375	65,931	66,373	116,826	17,080
Percent change.....	+12.6	+14.9	+15.5	+14.8	+1.1	+20.2	+9.9	+14.0	+16.7	+11.3	+20.4	+9.4	+7.9
SUBURBAN AREA³													
2,234 agencies; population 56,121,000:													
1969.....	1,572,671	1,047,113	87,583	959,530	1,977	1,780	7,257	27,767	50,582	433,067	370,244	523,778	146,599
1970.....	1,708,931	1,194,566	99,249	1,095,317	2,130	1,797	7,318	33,187	56,614	484,266	450,137	572,566	160,022
Percent change.....	+12.5	+14.1	+13.3	+14.2	+7.7	+1.0	+8	+19.5	+11.9	+11.7	+13.7	+9.3	+9.6
RURAL AREA													
1,322 agencies; population 21,981,000:													
1969.....	267,465	194,929	20,265	174,664	1,025	1,641	1,963	2,666	14,601	97,181	59,536	60,865	17,647
1970.....	290,301	223,830	21,874	201,956	1,178	1,464	2,057	3,080	15,379	108,906	74,732	65,007	18,318
Percent change.....	+12.8	+14.8	+7.9	+15.6	+14.9	-10.8	+5.2	+14.1	+6.7	+12.1	+24.0	+6.8	+3.8

¹ Violent crime is offenses of murder, forcible rape, robbery, and aggravated assault.

² Property crime is offenses of burglary, larceny \$50 and over and auto theft.

³ Includes suburban, city, and county police agencies within metropolitan areas. Excludes core cities. Suburban cities are also included in other city groups.

Table 7.—Crime Trends, Offenses Known to the Police, 1969-70, for Suburban and Nonsuburban Cities¹ by Population Groups
[1970 Population]

Population group	Grand total	Crime Index total	Violent crime ²	Property crime ³	Criminal homicide				Aggravated assault	Burglary—breaking or entering	Larceny— theft		Auto theft
					Murder and non-negligent manslaughter	Man-slaughter by negligence	Forcible rape	Robbery			\$50 and over	Under \$50	
Suburban Cities													
TOTAL SUBURBAN CITIES: 1,894 cities; total population 26,616,000:													
1969.....	821,115	519,512	38,068	472,454	729	596	2,410	13,621	21,896	197,923	196,391	319,096	76,140
1970.....	930,040	584,635	44,377	540,248	752	455	2,468	16,234	24,923	231,386	234,606	344,960	84,256
Percent change.....	+13.3	+14.5	+16.6	+14.3	+3.2	-9.9	+2.4	+24.7	+13.8	+11.9	+18.3	+11.2	+10.7
GROUP IV													
313 cities 25,000 to 50,000; population 10,888,000:													
1969.....	874,551	242,656	18,948	223,708	356	275	1,119	7,701	9,772	89,377	93,251	131,620	41,080
1970.....	424,530	276,046	21,835	254,211	364	223	1,151	9,675	10,645	101,308	108,240	148,261	44,068
Percent change.....	+13.3	+13.8	+15.2	+13.6	+2.2	-18.9	+2.9	+26.6	+8.9	+18.3	+16.1	+12.6	+8.7
GROUP V													
681 cities 10,000 to 25,000; population 10,844,000:													
1969.....	317,796	190,428	13,360	177,059	255	163	956	3,086	8,223	77,615	73,932	127,206	25,512
1970.....	360,160	219,978	15,941	204,037	273	155	944	5,059	9,665	85,889	88,997	140,086	29,151
Percent change.....	+13.3	+15.5	+19.2	+15.2	+7.1	-4.9	-1.3	+28.6	+17.5	+10.7	+20.4	+10.1	+14.3
GROUP VI													
900 cities under 10,000; population 4,863,000:													
1969.....	128,768	77,428	5,741	71,687	118	67	335	1,385	3,908	30,931	31,208	51,273	9,548
1970.....	145,341	88,801	6,801	82,000	115	77	373	1,500	4,613	34,194	37,369	56,663	10,437
Percent change.....	+12.9	+14.4	+18.0	+14.4	-2.5	+14.9	+11.3	+8.3	+18.2	+10.5	+19.7	+10.5	+9.3
Nonsuburban Cities													
TOTAL NONSUBURBAN CITIES: 1,743 cities; total population 18,667,000:													
1969.....	547,133	304,523	26,010	276,513	844	333	1,572	6,334	19,260	119,918	122,619	242,277	33,976
1970.....	613,867	351,465	32,228	319,237	904	330	1,610	7,438	23,376	137,192	146,569	262,062	35,476
Percent change.....	+12.2	+15.4	+15.1	+15.5	-4.7	-9	+2.4	+17.4	+16.2	+14.4	+19.5	+8.2	+4.4
GROUP IV													
173 cities, 25,000 to 50,000; population 6,944,000:													
1969.....	218,116	127,114	11,080	116,034	352	175	684	3,378	6,666	47,374	52,845	90,827	15,815
1970.....	245,851	147,376	13,359	134,017	357	179	706	4,133	8,163	54,508	62,813	98,296	16,606
Percent change.....	+12.7	+15.9	+20.6	+15.5	+1.4	+2.3	+3.2	+22.4	+22.5	+15.1	+18.0	+8.2	+5.6
GROUP V													
436 cities, 10,000 to 25,000; population 6,646,000:													
1969.....	206,284	110,180	10,735	99,445	344	112	554	2,231	7,606	44,214	43,362	95,972	11,869
1970.....	230,187	126,502	11,685	114,817	293	82	542	2,399	8,451	50,947	51,752	103,603	12,118
Percent change.....	+11.6	+14.8	+8.8	+15.5	-14.8	-26.8	-2.2	+7.5	+11.1	+15.2	+19.3	+8.0	+2.1
GROUP VI													
1,134 cities under 10,000; population 5,497,000:													
1969.....	122,763	67,229	6,195	61,034	148	46	334	725	4,988	28,330	26,412	55,478	6,292
1970.....	137,819	77,587	7,184	70,403	154	69	362	906	5,762	31,737	32,004	60,163	6,662
Percent change.....	+12.3	+15.4	+16.0	+15.4	+4.1	+50.0	+8.4	+25.0	+15.5	+12.0	+21.2	+8.4	+5.9

¹ Suburban places are within Standard Metropolitan Statistical Areas and include suburban city and county police agencies within the metropolitan area. Excludes core cities; nonsuburban places are outside S.M.S.A.'s.

² Violent crime is offenses of murder, forcible rape, robbery, and aggravated assault.

³ Property crime is offenses of burglary, larceny \$50 and over and auto theft.

Table 8.—Crime Trends, Offenses Known to the Police, 1969-70, for Suburban and Nonsuburban Counties by Population Groups
[1970 population]

Population group	Grand total	Crime Index total	Violent crime ¹	Property crime ²	Criminal homicide		Forcible rape	Robbery	Aggravated assault	Burglary—breaking or entering	Larceny— theft		Auto theft
					Murder and non-negligent manslaughter	Man-slaughter by negligence					\$50 and over	Under \$50	
Suburban Counties													
<i>Over 100,000</i>													
78 counties, population 18,665,000:													
1969.....	541,496	378,295	34,960	343,435	740	412	3,071	11,280	10,790	160,983	132,076	162,779	50,377
1970.....	607,706	432,429	30,133	393,296	827	451	3,095	12,116	22,095	179,828	157,354	174,828	53,114
Percent change.....	+12.2	+14.3	+12.3	+14.5	+10.4	+9.5	+0.8	+16.6	+11.6	+11.7	+19.1	+7.4	+11.4
<i>85,000 to 100,000</i>													
177 counties, population 9,554,000:													
1969.....	143,076	105,388	10,220	95,168	330	299	1,230	2,282	6,408	49,987	35,234	37,419	10,027
1970.....	157,463	118,659	10,835	107,824	343	296	1,153	2,577	6,782	56,081	41,475	38,806	10,318
Percent change.....	+10.1	+12.6	+6.0	+12.3	+3.9	-1.0	-6.3	+14.4	+5.5	+12.3	+17.7	+2.9	+2.9
<i>10,000 to 85,000</i>													
63 counties, population 1,204,000:													
1969.....	15,722	12,824	1,272	11,552	55	40	193	240	734	6,388	4,070	2,858	1,094
1970.....	17,782	14,511	1,477	13,034	65	90	164	223	996	6,684	4,954	3,181	1,198
Percent change.....	+13.1	+13.2	+16.1	+12.8	+18.2	+125.0	-15.0	+5.0	+37.0	+7.8	+21.7	+11.3	+9.3
Nonsuburban Counties													
<i>85,000 to 100,000</i>													
247 counties, population 9,952,000:													
1969.....	84,108	60,636	6,980	53,657	237	100	647	757	5,288	20,530	19,073	23,362	4,163
1970.....	98,221	73,429	8,180	65,249	320	92	734	1,088	6,068	35,112	25,648	24,700	4,509
Percent change.....	+16.8	+21.1	+17.3	+21.6	+35.0	-8.0	+13.4	+31.9	+14.8	+18.9	+28.4	+5.6	+8.3
<i>10,000 to 85,000</i>													
486 counties, population 7,686,000:													
1969.....	61,171	46,532	5,414	41,118	239	115	519	566	4,100	22,265	16,093	14,804	2,690
1970.....	68,996	53,253	5,396	47,857	284	137	500	605	3,998	25,198	19,813	15,806	2,846
Percent change.....	+12.8	+14.4	-0.3	+16.3	+18.8	+19.1	-1.9	+8.3	-2.5	+12.7	+23.1	+7.8	+6.2
<i>Under 10,000</i>													
573 counties, population 3,265,000:													
1969.....	22,182	24,888	2,584	22,304	128	62	228	250	1,978	11,755	9,228	7,232	1,326
1970.....	37,026	38,719	2,814	25,905	160	60	232	285	2,147	13,206	11,224	8,247	1,475
Percent change.....	+16.1	+15.4	+8.9	+16.1	+17.2	-3.2	+1.8	+14.0	+8.5	+12.3	+21.7	+14.0	+11.2

¹ Violent crime is offenses of murder, forcible rape, robbery, and aggravated assault.

² Property crime is offenses of burglary, larceny \$50 and over and auto theft.

Table 9.—Crime Rates, Offenses Known to the Police, 1970, by Population Groups

[1970 population. Rate=Number of crimes per 100,000 inhabitants]

Population group	Grand total	Crime Index total	Violent crime ¹	Property crime ²	Criminal homicide			Forcible rape	Robbery	Aggravated assault	Burglary—breaking or entering	Larceny—thft		Auto theft
					Murder and non-negligent manslaughter	Man-slaughter by negligence						\$50 and over	Under \$50	
TOTAL ALL AGENCIES: 6,414 agencies; total population 177,476,000:														
Number of offenses known.....	7,548,166	5,243,654	690,510	4,553,144	14,184	7,331	34,885	341,508	300,263	2,034,717	1,631,645	2,297,151	886,782	
Rate.....	4283.1	2964.6	388.1	2565.5	8.0	4.1	19.5	192.4	169.2	1146.5	919.4	1294.4	499.7	
TOTAL CITIES: 4,481 cities; total population 121,254,000:														
Number of offenses known.....	6,346,537	4,351,584	607,784	3,743,800	11,316	4,437	27,163	326,624	248,671	1,635,042	1,323,567	1,990,516	785,191	
Rate.....	5234.1	3588.8	501.2	3067.6	9.3	3.7	22.4	264.4	205.1	1348.4	1091.6	1641.6	647.6	
GROUP I														
56 cities over 250,000; population 42,181,000:														
Number of offenses known.....	3,016,998	2,250,404	413,559	1,836,845	7,361	2,317	16,764	248,611	140,823	821,620	544,192	764,277	471,024	
Rate.....	7182.5	5335.1	980.4	4354.7	17.5	5.5	39.7	589.4	333.9	1947.9	1290.1	1811.9	1116.7	
6 cities over 1,000,000; population 18,743,000:														
Number of offenses known.....	1,313,597	1,054,600	225,811	828,888	3,458	770	7,216	145,815	60,322	376,534	235,688	263,128	216,666	
Rate.....	7035.0	5627.1	1204.8	4422.3	18.4	4.1	38.5	778.0	309.9	2008.9	1267.5	1403.9	1166.0	
20 cities, 500,000 to 1,000,000; population 12,971,000:														
Number of offenses known.....	968,273	717,556	123,182	594,374	2,366	902	6,414	66,241	45,161	257,008	176,836	269,815	100,530	
Rate.....	7618.8	5531.8	949.6	4582.2	18.2	7.0	49.4	533.8	348.2	1961.3	1363.3	2060.1	1237.6	
30 cities, 250,000 to 500,000; population 10,466,000:														
Number of offenses known.....	710,128	478,149	64,566	413,583	1,537	645	3,134	33,555	26,340	188,067	131,668	231,334	93,828	
Rate.....	6785.0	4568.5	616.9	3951.6	14.7	6.2	29.9	320.6	251.7	1797.1	1258.0	2210.3	896.5	
GROUP II														
98 cities, 100,000 to 250,000; population 14,051,000:														
Number of offenses known.....	876,429	589,646	63,278	526,368	1,407	744	3,331	27,950	30,590	236,663	185,099	286,039	104,576	
Rate.....	6237.5	4196.5	450.3	3746.1	10.0	5.3	23.7	198.9	217.7	1684.5	1317.3	2035.7	744.3	
GROUP III														
232 cities, 50,000 to 100,000; population 17,425,000:														
Number of offenses known.....	817,711	518,607	47,661	467,946	912	555	2,671	19,202	24,876	194,203	190,620	301,549	83,114	
Rate.....	4692.7	2969.0	273.5	2685.5	5.2	3.2	15.3	110.2	142.8	1114.5	1094.0	1730.5	477.0	

See footnotes at end of table.

Table 9.—Crime Rates, Offenses Known to the Police, 1970, by Population Groups—Continued

Population group	Grand total	Crime Index total	Violent crime ¹	Property crime ²	Criminal homicide		Forcible rape	Robbery	Aggravated assault	Burglary—breaking or entering	Larceny—thrift		Auto theft
					Murder and non-negligent manslaughter	Man-slaughter by negligence					\$50 and over	Under \$50	
GROUP IV													
504 cities, 25,000 to 50,000; population 17,398,000:													
Number of offenses known.....													
	701,308	443,429	37,297	406,132	729	413	1,950	14,316	20,302	163,567	178,394	287,466	64,171
Rate.....	4030.9	2548.7	214.4	2334.3	4.2	2.4	11.2	82.3	116.7	940.1	1026.4	1479.3	368.8
GROUP V													
1,177 cities, 10,000 to 25,000; population 18,466,000:													
Number of offenses known.....													
	619,420	365,779	29,403	336,376	602	246	1,555	7,798	19,430	144,969	148,187	253,395	43,220
Rate.....	3354.3	1980.8	159.2	1821.6	3.3	1.3	8.6	42.2	105.2	785.0	802.5	1372.2	234.0
GROUP VI													
2,304 cities under 10,000; population 11,733,000:													
Number of offenses known.....													
	314,671	196,719	16,586	170,133	305	162	862	2,769	12,650	73,981	77,066	127,790	19,086
Rate.....	2682.0	1691.4	141.4	1480.1	2.6	1.4	7.3	23.6	107.8	630.6	658.8	1089.2	162.7
SUBURBAN AREA³													
2,415 agencies; population 59,177,000:													
Number of offenses known.....													
	1,864,242	1,264,591	104,555	1,160,036	2,240	1,840	7,071	34,529	60,115	515,868	473,865	597,511	170,303
Rate.....	3150.3	2137.0	176.7	1900.3	3.8	3.1	13.0	58.3	101.6	871.7	800.8	1010.2	287.8
RURAL AREA													
1,563 agencies; population 25,012,000:													
Number of offenses known.....													
	318,002	246,279	25,481	220,798	1,372	1,525	2,364	3,333	18,412	119,345	81,379	70,198	30,074
Rate.....	1271.4	984.6	101.9	882.8	5.5	6.1	9.5	13.3	73.6	477.2	325.4	280.7	80.3

¹ Violent crime is offenses of murder, forcible rape, robbery, and aggravated assault.

² Property crime is offenses of burglary, larceny \$50 and over and auto theft.

³ Includes suburban, city, and county police agencies within metropolitan areas. Excludes core cities. Suburban cities are also included in other city groups. Population figures rounded to the nearest thousand. All rates were calculated on the population before rounding.

Table 10.—Crime Rates, Offenses Known to the Police, 1970, for Suburban and Nonsuburban Cities by Population Groups
[1970 population. Rate: Number of crimes per 100,000 inhabitants]

Population group	Grand total	Crime Index total	Violent crime ¹	Property crime ²	Criminal homicide		Forcible rape	Robbery	Aggravated assault	Burglary—breaking or entering	Larceny—theft		Auto theft
					Murder and non-negligent manslaughter	Man-slaughter by negligence					\$50 and over	Under \$50	
Suburban Cities													
TOTAL SUBURBAN CITIES: 2,045 cities; total population 27,967,000:													
Number of offenses known.....	980,615	619,900	47,910	571,490	774	471	2,613	16,968	26,938	225,538	247,166	361,344	88,788
Rate.....	3506.3	2212.6	169.2	2043.4	2.8	1.7	9.3	60.7	96.3	842.2	883.8	1292.0	317.5
GROUP IV													
823 cities, 25,000 to 50,000; population 11,190,000:													
Number of offenses known.....	442,185	288,506	22,926	265,579	360	229	1,205	10,015	11,337	106,642	112,129	153,451	46,808
Rate.....	3951.7	2578.3	204.9	2373.4	3.3	2.0	10.8	89.5	101.3	953.0	1002.1	1371.4	418.3
GROUP V													
714 cities, 10,000 to 25,000; population 11,428,000:													
Number of offenses known.....	379,662	233,042	16,879	216,163	282	160	1,001	5,285	10,311	91,380	94,272	146,460	30,511
Rate.....	3322.3	2039.3	147.7	1891.6	2.5	1.4	8.8	46.2	90.2	799.6	824.9	1281.6	267.0
GROUP VI													
1,006 cities under 10,000; population 5,350,000:													
Number of offenses known.....	158,788	97,253	7,505	80,748	123	82	407	1,088	5,287	37,516	40,765	61,433	11,467
Rate.....	2967.8	1817.9	140.3	1677.6	2.3	1.5	7.6	31.6	98.8	701.3	762.0	1148.3	214.3
Nonsuburban Cities													
TOTAL NONSUBURBAN CITIES: 2,630 cities; total population 19,630,000:													
Number of offenses known.....	654,784	377,127	35,976	341,151	943	369	1,784	7,983	25,447	146,979	156,481	277,307	37,691
Rate.....	3333.6	1921.2	183.3	1737.9	4.4	1.8	9.1	40.2	129.6	748.7	797.3	1412.7	192.0
GROUP IV													
151 cities, 25,000 to 50,000; population 6,200,000:													
Number of offenses known.....	289,123	184,924	14,371	140,553	360	184	745	4,301	8,965	56,925	60,265	104,015	17,363
Rate.....	4173.6	2495.3	231.5	2263.9	5.8	3.0	12.0	69.3	144.4	918.9	1067.3	1675.4	279.7
GROUP V													
463 cities, 10,000 to 25,000; population 7,039,000:													
Number of offenses known.....	239,788	132,737	12,534	120,213	320	88	584	2,501	9,119	53,689	53,915	106,935	12,799
Rate.....	3406.4	1885.9	177.9	1707.9	4.5	1.2	8.3	35.5	129.6	761.4	766.0	1519.3	180.6
GROUP VI													
1,386 cities under 10,000; population 6,383,000:													
Number of offenses known.....	155,908	89,466	9,061	80,385	182	80	455	1,081	7,363	36,465	36,301	65,357	7,619
Rate.....	2442.5	1401.6	142.3	1259.4	2.9	1.3	7.1	16.9	115.4	571.3	568.7	1030.6	119.4

¹ Violent crime is offenses of murder, forcible rape, robbery, and aggravated assault.

² Property crime is offenses of burglary, larceny \$50 and over and auto theft.

Table 11.—Crime Rates, Offenses Known to the Police, 1970, Suburban and Nonsuburban Counties by Population Groups

[1970 population. Rate: Number of crimes per 100,000 inhabitants]

Population group	Grand total	Crime Index total	Violent crime ¹	Property crime ²	Criminal homicides		Forcible rape	Robbery	Aggravated assault	Burglary—breaking or entering	Larceny— theft		Auto theft
					Murder and non-negligent manslaughter	Man-slaughter by negligence					\$50 and over	Under \$50	
Suburban Counties													
<i>Over 100,000</i>													
82 counties, population 19,576,000:													
Number of offenses known.....	642,687	460,194	40,699	410,495	878	458	3,266	13,538	23,027	193,659	166,178	182,040	59,788
Rate.....	3282.0	2380.8	207.9	2142.9	4.5	2.3	16.6	69.2	117.6	988.7	848.9	929.9	305.3
<i>\$5,000 to 100,000</i>													
194 counties, population 10,263,000:													
Number of offenses known.....	168,505	123,405	11,380	112,025	378	314	1,180	2,668	7,157	58,271	42,963	39,786	10,791
Rate.....	1694.7	1203.6	111.0	1092.6	3.7	3.1	11.5	26.0	69.8	568.3	419.0	388.1	105.3
<i>10,000 to \$5,000</i>													
70 counties, population 1,329,000:													
Number of offenses known.....	18,830	14,479	1,532	13,947	65	92	165	259	1,043	7,277	5,365	3,289	1,305
Rate.....	1417.2	1165.0	115.3	1049.7	4.9	6.9	12.4	19.5	78.5	547.7	403.8	245.3	98.2
Nonsuburban Counties													
<i>\$5,000 to 100,000</i>													
271 counties, population 10,740,000:													
Number of offenses known.....	104,819	78,822	9,139	69,683	376	107	808	1,124	6,831	37,227	27,307	26,190	4,849
Rate.....	978.9	731.1	85.1	646.0	3.5	1.0	7.5	10.5	63.6	346.6	254.2	243.8	45.1
<i>10,000 to \$5,000</i>													
88 counties, population 9,243,000:													
Number of offenses known.....	80,791	63,069	7,068	55,991	373	171	635	712	5,348	29,906	23,008	17,561	3,477
Rate.....	874.1	682.2	76.5	605.8	4.0	1.9	6.9	7.7	57.9	323.6	244.6	190.0	37.6
<i>Under 10,000</i>													
686 counties, population 3,961,000:													
Number of offenses known.....	43,062	33,409	3,503	29,906	189	69	287	338	2,609	15,244	12,830	9,694	1,832
Rate.....	1087.2	843.5	88.4	755.1	4.8	1.7	7.2	9.0	67.4	384.9	323.9	242.0	46.3

¹ Violent crime is offenses of murder, forcible rape, robbery, and aggravated assault.

² Property crime is offenses of burglary, larceny \$50 and over and auto theft.

Table 12.—Offenses Known and Percent Cleared by Arrest, 1970, by Population Groups

[1970 population]

Population group	Grand total	Crime index total	Violent crime ¹	Property crime ²	Criminal homicide		Forcible rape	Robbery	Aggravated assault	Burglary—breaking or entering	Larceny—theft		Auto theft
					Murder and nonnegligent manslaughter	Man-slaughter by negligence					Total	\$50 and over	
TOTAL CITIES													
4,968 cities; total population 182,316,000:													
Offenses known.....	5,044,868	3,310,398	418,393	2,891,997	8,898	3,978	21,038	201,897	186,560	1,247,541	2,778,734	1,045,234	599,222
Percent cleared by arrest.....	21.0	28.1	47.6	16.1	86.5	80.9	56.4	29.1	64.9	19.4	18.4	11.7	16.9
GROUP I													
51 cities over 250,000; total population 29,323,000:													
Offenses known.....	1,908,910	1,387,265	230,955	1,147,310	5,222	1,065	11,518	135,951	87,264	502,922	935,426	330,746	313,642
Percent cleared by arrest.....	22.7	23.2	48.3	18.0	85.9	81.6	58.3	29.3	62.4	21.9	19.5	13.2	16.6
3 cities over 1,000,000; total population 6,548,000:													
Offenses known.....	356,055	233,634	58,080	175,575	1,451	482	2,268	35,980	18,360	75,979	154,514	32,575	67,021
Percent cleared by arrest.....	37.4	28.0	45.7	22.2	87.6	85.7	57.8	36.4	69.2	23.8	24.7	19.9	21.6
20 cities, 500,000 to 1,000,000; total population 12,971,000:													
Offenses known.....	988,273	717,556	123,182	594,374	2,366	902	6,414	60,241	45,161	257,008	446,051	176,836	160,530
Percent cleared by arrest.....	21.7	22.0	41.8	17.9	86.0	84.6	55.1	27.3	69.9	22.5	17.8	13.2	15.7
28 cities, 250,000 to 500,000; total population 9,804,000:													
Offenses known.....	646,582	436,075	58,714	377,361	1,405	581	2,836	30,730	23,743	160,935	334,261	121,335	86,001
Percent cleared by arrest.....	21.5	20.2	47.4	16.1	84.1	73.7	57.6	27.8	69.5	20.3	19.3	11.3	14.6
GROUP II													
94 cities, 100,000 to 250,000; total population 13,541,000:													
Offenses known.....	840,988	567,257	61,413	505,844	1,353	719	3,251	28,908	26,906	227,317	451,360	178,398	100,129
Percent cleared by arrest.....	19.9	19.0	50.3	15.2	88.7	80.1	56.6	28.2	67.7	18.3	17.5	11.0	14.4

See footnotes at end of table.

Table 12.—Offenses Known and Percent Cleared by Arrest, 1970, by Population Groups—Continued

Population group	Grand total	Crime Index total	Violent crime ¹	Property crime ²	Criminal homicide		Forcible rape	Robbery	Aggravated assault	Burglary—breaking or entering	Larceny— theft		Auto theft
					Murder and nonnegligent manslaughter	Man-slaughter by negligence					Total	\$50 and over	
GROUP III													
333 cities, 50,000 to 100,000; total population 16,120,000:													
Offenses known.....	728,563	457,064	42,753	415,231	832	519	2,330	16,774	22,908	172,068	440,281	170,221	72,042
Percent cleared by arrest.....	19.5	18.0	50.5	14.6	84.9	81.7	53.1	27.3	60.1	17.5	17.8	11.2	15.9
GROUP IV													
465 cities, 25,000 to 50,000; total population 16,078,000:													
Offenses known.....	646,926	406,280	33,812	372,477	662	400	1,767	12,873	18,510	149,433	405,456	165,219	37,825
Percent cleared by arrest.....	19.6	17.0	49.0	14.1	86.4	74.3	56.9	25.4	63.3	16.5	18.5	10.7	17.5
GROUP V													
1,005 cities, 10,000 to 25,000; total population 16,628,000:													
Offenses known.....	554,443	325,924	20,011	299,913	540	225	1,395	6,901	17,076	129,304	360,220	181,926	38,663
Percent cleared by arrest.....	19.8	18.6	58.0	18.2	90.5	89.3	58.1	28.4	60.1	17.5	17.6	10.9	22.1
GROUP VI													
2,160 cities under 10,000; total population 10,618,000:													
Offenses known.....	280,088	165,071	14,449	151,222	280	150	788	2,405	10,906	65,597	182,901	68,724	16,901
Percent cleared by arrest.....	21.1	20.2	64.3	16.0	83.6	78.7	62.9	33.5	70.7	17.8	18.2	11.6	27.0
SUBURBAN AREA³													
2,141 agencies; total population 52,065,000:													
Offenses known.....	1,630,636	1,006,243	90,618	1,005,625	1,880	1,642	6,484	30,186	52,050	442,802	943,641	414,890	147,933
Percent cleared by arrest.....	17.8	16.6	48.7	13.8	82.3	60.1	52.3	26.7	59.7	15.9	15.7	9.9	18.1
RURAL AREA													
1,350 agencies; total population 21,126,000:													
Offenses known.....	273,964	211,490	20,031	191,459	1,040	1,385	1,916	2,619	14,447	105,023	131,426	70,317	16,119
Percent cleared by arrest.....	24.8	25.7	71.7	20.9	87.7	62.6	70.2	47.6	73.2	21.1	18.6	16.5	38.2

¹ Violent crime is offenses of murder, forcible rape, robbery, and aggravated assault.

² Property crime is offenses of burglary, larceny \$50 and over and auto theft.

³ Includes suburban, city, and county police agencies within metropolitan areas. Excludes core cities. Suburban cities are also included in other city groups.

Table 13.—Offenses Known and Percent Cleared by Arrest, 1970, by Geographic Divisions

[1970 population]

Geographic division	Grand total	Crime Index total	Violent crime ¹	Property crime ²	Criminal homicide		Forcible rape	Robbery	Aggravated assault	Burglary—breaking or entering	Larceny—theft		Auto theft
					Murder and nonnegligent manslaughter	Man-slaughter by negligence					Total	\$50 and over	
TOTAL ALL DIVISIONS													
4,068 cities; total population 162,316,000:													
Offenses known.....	5,044,868	3,310,390	418,393	2,891,997	8,898	3,978	21,038	201,897	186,560	1,247,541	2,775,734	1,045,234	599,222
Percent cleared by arrest.....	21.0	20.1	47.6	16.1	86.5	80.9	56.4	29.1	64.9	19.4	18.4	11.7	16.9
NEW ENGLAND STATES													
341 cities; total population 8,750,000:													
Offenses known.....	330,301	265,214	17,923	238,291	322	255	928	8,232	8,441	96,716	156,130	73,217	68,308
Percent cleared by arrest.....	17.3	16.9	49.8	14.4	81.4	60.4	61.9	29.3	67.3	16.3	15.5	12.0	14.3
MIDDLE ATLANTIC STATES													
984 cities; total population 15,144,000:													
Offenses known.....	605,467	432,207	51,617	380,590	1,078	555	2,280	23,067	20,192	158,898	308,404	133,789	89,903
Percent cleared by arrest.....	25.4	17.6	42.8	14.2	84.3	76.2	58.3	25.2	63.5	18.0	14.8	10.1	13.5
EAST NORTH CENTRAL STATES													
870 cities; total population 23,340,000:													
Offenses known.....	1,121,946	696,638	102,013	594,625	2,040	811	4,051	54,136	40,886	235,557	642,765	218,268	140,800
Percent cleared by arrest.....	22.2	21.3	46.0	17.1	84.5	87.8	55.1	32.4	61.1	21.0	19.9	12.7	17.4
WEST NORTH CENTRAL STATES													
429 cities; total population 8,860,000:													
Offenses known.....	436,510	264,063	30,627	233,436	630	290	1,911	15,451	12,635	98,968	257,940	85,803	48,785
Percent cleared by arrest.....	22.1	21.3	44.9	18.2	84.8	71.7	58.7	25.8	64.3	21.9	19.6	12.2	21.4

See footnotes at end of table.

Table 13.—Offenses Known and Percent Cleared by Arrest, 1970, by Geographic Divisions—Continued

Geographic division	Grand total	Crime Index total	Violent crime ¹	Property crime ²	Criminal homicide		Forcible rape	Robbery	Aggravated assault	Burglary—breaking or entering	Larceny— theft		Auto theft
					Murder and non-negligent manslaughter	Man-slaughter by negligence					Total	\$50 and over	
SOUTH ATLANTIC STATES													
350 cities; total population 11,625,000:													
Offenses known.....	731,927	500,048	89,258	410,798	1,982	602	3,040	42,496	41,787	190,875	382,977	151,700	66,518
Percent cleared by arrest.	21.8	21.7	47.8	18.0	89.4	88.5	89.1	26.2	67.0	18.7	17.8	11.7	18.4
EAST SOUTH CENTRAL STATES													
236 cities; total population 4,620,000:													
Offenses known.....	179,961	135,594	16,411	119,183	557	228	756	5,705	9,395	54,975	86,278	42,129	22,069
Percent cleared by arrest.	20.4	19.1	60.4	13.4	89.6	68.4	67.5	28.6	77.4	16.9	16.9	9.3	14.7
WEST SOUTH CENTRAL STATES													
300 cities; total population 11,022,000:													
Offenses known.....	571,161	373,223	50,322	322,901	1,365	640	2,878	20,265	20,014	153,647	306,851	109,553	50,701
Percent cleared by arrest.	24.5	23.1	82.6	18.4	89.1	84.7	87.1	31.7	66.6	21.3	22.9	14.0	19.3
MOUNTAIN STATES													
202 cities; total population 4,622,000:													
Offenses known.....	296,326	179,014	16,808	162,111	342	237	1,302	6,185	8,974	70,447	153,630	65,345	27,319
Percent cleared by arrest.	20.8	18.2	51.7	14.7	85.7	81.4	49.9	33.5	63.2	18.8	18.2	9.0	13.2
PACIFIC STATES													
364 cities; total population 11,323,000:													
Offenses known.....	760,179	472,469	43,422	429,047	602	280	3,192	21,362	18,268	186,868	452,770	165,420	73,789
Percent cleared by arrest.	19.5	18.5	45.6	15.8	83.6	76.7	80.7	30.6	61.1	19.5	17.5	11.4	16.3

¹ Violent crime is offenses of murder, forcible rape, robbery, and aggravated assault.

² Property crime is offenses of burglary, larceny \$50 and over and auto theft.

Table 14.—Offenses Cleared, 1970, by Arrest of Persons Under 18 Years of Age

(Percent of total cleared; 1970 population)

Population group	Grand total	Crime Index total	Violent crime ¹	Property crime ²	Criminal homicide		Forcible rape	Robbery	Aggravated assault	Burglary—breaking or entering	Larceny—theft		Auto theft
					Murder and nonnegligent manslaughter	Manslaughter by negligence					Total	\$50 and over	
TOTAL CITIES													
3,961 cities; total population 96,924,900:													
Total clearances.....	955,812	899,503	174,636	424,867	6,723	2,882	10,468	47,010	110,416	224,346	453,783	110,355	90,285
Percent under 18.....	34.8	29.5	13.4	36.1	6.0	6.0	13.2	21.3	10.5	36.8	40.4	28.6	43.5
GROUP I													
49 cities over 250,000; total population 24,882,000:													
Total clearances.....	373,167	250,901	84,579	175,412	3,650	1,297	5,343	29,584	46,002	97,595	140,092	34,813	43,004
Percent under 18.....	29.9	26.4	14.1	32.3	6.5	8.2	12.7	21.2	10.3	31.1	34.9	23.5	42.0
2 cities over 1,000,000; total population 3,181,000:													
Total clearances.....	35,742	26,724	9,236	17,498	544	127	534	3,866	4,282	8,348	11,376	2,485	6,065
Percent under 18.....	22.0	18.9	14.4	21.2	6.3	11.0	17.8	13.9	15.4	25.1	27.5	13.0	19.5
19 cities, 500,000 to 1,000,000; total population 12,256,000:													
Total clearances.....	201,022	147,349	48,372	98,977	1,946	748	3,249	17,532	25,645	55,092	71,976	19,051	24,234
Percent under 18.....	29.4	26.7	15.1	32.3	6.8	6.2	12.1	20.6	10.3	30.3	33.6	22.8	44.6
27 cities 250,000 to 500,000; total population 9,445,000:													
Total clearances.....	136,403	85,918	26,981	58,937	1,160	422	1,560	8,186	16,075	33,555	63,340	13,277	12,106
Percent under 18.....	32.6	28.2	12.2	35.5	7.8	3.6	12.3	19.3	8.9	34.0	37.6	26.6	49.3
GROUP II													
91 cities, 100,000 to 250,000; total population 13,135,000:													
Total clearances.....	160,092	103,933	30,241	73,692	1,163	561	1,776	7,396	19,906	40,947	74,458	18,860	13,885
Percent under 18.....	33.6	29.3	12.8	36.0	5.9	6.1	13.4	21.2	10.0	36.3	38.3	27.1	47.3
GROUP III													
224 cities, 50,000 to 100,000; total population 15,515,000:													
Total clearances.....	134,368	77,139	20,074	57,065	646	416	1,137	4,148	14,143	28,454	74,750	17,937	10,674
Percent under 18.....	36.7	30.7	13.3	36.7	5.3	5.0	11.9	20.8	11.7	38.9	41.1	28.3	46.2

See footnotes at end of table.

Table 14.—Offenses Cleared, 1970, by Arrest of Persons Under 18 Years of Age—Continued

Population group	Grand total	Crime Index total	Violent crime ¹	Property crime ²	Criminal homicide		Forcible rape	Robbery	Aggravated assault	Burglary—breaking or entering	Larceny— theft		Auto theft
					Murder and non-negligent manslaughter	Man-slaughter by negligence					Total	\$50 and over	
GROUP IV													
454 cities, 25,000 to 50,000; total population 15,667,000:													
Total clearances.....	123,820	66,906	16,114	50,792	564	293	975	3,158	11,417	23,929	73,341	17,020	9,843
Percent under 18.....	41.0	34.4	13.3	41.0	5.3	9.2	15.3	22.3	11.0	45.1	45.4	33.5	44.3
GROUP V													
1,047 cities, 10,000 to 25,000; total population 16,347,000:													
Total clearances.....	107,063	58,889	14,581	44,308	478	199	791	1,941	11,371	21,937	61,963	13,968	8,408
Percent under 18.....	40.9	33.4	11.6	40.6	4.4	7.0	13.3	21.7	10.1	44.9	46.3	32.6	42.7
GROUP VI													
2,117 cities, under 10,000; total population 10,379,000:													
Total clearances.....	57,582	32,645	9,047	23,598	221	116	466	763	7,577	11,384	32,579	7,756	4,456
Percent under 18.....	41.3	35.0	11.7	48.9	6.3	7.8	17.6	21.8	10.5	49.7	46.8	37.1	40.9
SUBURBAN AREA³													
2,000 agencies; total population 49,910,000:													
Total clearances.....	278,432	174,061	42,148	131,933	1,502	1,121	3,197	7,758	29,601	67,209	142,248	30,018	25,706
Percent under 18.....	37.8	32.1	14.2	37.9	6.5	7.3	13.7	22.2	12.5	41.4	43.0	30.6	30.8
RURAL AREA													
1,306 agencies; total population 20,151,000:													
Total clearances.....	63,690	50,586	12,926	37,660	850	847	1,239	1,161	9,676	21,002	23,151	10,894	5,794
Percent under 18.....	25.5	24.6	7.7	30.3	4.5	4.6	11.6	11.0	7.1	34.0	26.6	21.7	33.1

¹ Violent crime offenses of murder, forcible rape, robbery, and aggravated assault.

² Property crime is offenses of burglary, larceny \$50 and over and auto theft.

³ Includes suburban, city, and county police agencies within metropolitan areas. Excludes core cities. Suburban cities are also included in other city groups

Table 15.—Disposition of Persons Formally Charged by the Police, 1970

[3,025 cities; 1970 population 68,997,000]

Offense	Charged (held for prosecution)	Guilty		Acquitted or dismissed	Referred to juvenile court
		Offense charged	Lesser offense		
Total	2,602,511	63.3	3.5	15.2	18.0
Criminal homicide:					
(a) Murder and nonnegligent manslaughter.....	3,585	35.2	20.1	34.3	10.4
(b) Manslaughter by negligence.....	961	36.4	10.8	42.2	8.5
Forcible rape	4,915	27.7	18.6	34.8	21.9
Robbery	23,330	26.2	11.1	28.6	40.1
Aggravated assault	38,466	36.3	14.5	31.1	18.1
Burglary—breaking or entering	97,282	23.1	8.6	12.9	55.5
Larceny— theft	236,495	45.6	3.9	14.5	36.0
Auto theft	47,619	18.7	5.3	18.9	62.1
Violent crime¹	70,286	31.9	13.7	29.0	25.3
Property crime²	381,296	36.5	5.3	14.0	44.2
Subtotal for above offenses	462,543	35.8	6.6	16.4	41.2
Other assaults	123,729	45.4	4.0	36.0	13.7
Arson	3,163	17.5	4.6	15.4	62.2
Forgery and counterfeiting	13,903	55.9	10.3	21.2	12.6
Fraud	28,133	65.4	4.3	26.8	3.5
Embezzlement	2,894	51.1	6.2	32.3	10.3
Stolen property; buying, receiving, possessing	20,043	36.6	6.7	21.3	35.4
Vandalism	35,320	24.3	1.4	19.9	53.8
Weapons; carrying, possessing, etc.	37,164	58.3	6.2	22.0	13.5
Prostitution and commercialized vice	11,818	67.5	2.7	27.2	2.6
Sex offenses (except forcible rape and prostitution)	19,278	51.9	7.9	21.2	18.9
Narcotic drug laws	93,583	40.6	5.9	25.1	28.4
Gambling	27,877	69.0	3.7	26.0	1.3
Offenses against family and children	23,919	55.1	2.9	29.1	12.9
Driving under the influence	177,840	75.8	15.4	7.9	.8
Liquor laws	105,005	63.1	1.5	12.3	21.1
Drunkennes	803,523	91.5	.3	6.7	1.5
Disorderly conduct	217,237	60.5	1.0	23.0	15.4
Vagrancy	29,606	68.2	.9	23.9	7.1
All other offenses	376,637	48.4	1.5	16.8	33.2

¹ Violent crime is offenses of murder, forcible rape, robbery and aggravated assault.

² Property crime is offenses of burglary, larceny and auto theft.

Table 16.—Persons Charged—Percent Arrested or Summoned—1970

[1,223 cities; 1970 population 31,200,000]

Offense	Number of persons charged	Percent of charged	
		Arrested	Summoned
Total	1,263,420	86.9	13.1
Criminal homicide:			
(a) Murder and nonnegligent manslaughter.....	1,262	96.4	3.6
(b) Manslaughter by negligence.....	734	84.7	15.3
Forcible rape.....	2,578	93.8	6.2
Robbery.....	14,619	94.9	5.1
Aggravated assault.....	22,827	80.2	10.8
Burglary—breaking or entering.....	52,352	86.5	13.5
Larceny—thief.....	130,756	78.8	21.2
Auto theft.....	22,626	86.5	13.5
Violent crime	41,486	91.8	8.2
Property crime	205,734	81.7	18.3
Subtotal for above offenses	247,220	83.4	16.6
Other assaults	66,573	82.2	17.8
Arson.....	2,012	79.3	20.7
Forgery and counterfeiting.....	7,941	80.1	10.9
Fraud.....	19,002	84.4	15.6
Embezzlement.....	1,800	80.6	19.4
Stolen property; buying, receiving, possessing.....	15,740	91.5	8.5
Vandalism.....	18,206	71.5	28.5
Weapons; carrying, possessing, etc.....	19,855	94.4	5.6
Prostitution and commercialized vice.....	9,071	91.3	8.7
Sex offenses (except forcible rape and prostitution).....	10,409	80.3	10.7
Narcotic drug laws.....	64,806	94.2	5.8
Gambling.....	10,507	91.5	8.5
Offenses against family and children.....	13,337	67.6	32.4
Driving under the influence.....	62,388	91.4	8.6
Liquor laws.....	48,324	74.9	25.1
Drunkennes.....	317,606	96.0	4.0
Disorderly conduct.....	120,837	86.4	13.6
Vagrancy.....	13,471	90.3	9.7
All other offenses.....	198,983	78.4	21.6

Table 17.—Offenses Known, Cleared, Persons Arrested, Charged and Disposed of in 1970

[2,221 cities; 1970 population 59,532,000]

Type	TOTAL	Violent ¹ crime	Property ² crime	Murder and non-negligent manslaughter	Forcible rape	Robbery	Aggravated assault	Burglary—breaking or entering	Larceny—thief	Auto theft
Offenses known.....	2,925,235	200,384	2,718,851	4,409	11,861	97,558	95,466	728,805	1,642,005	344,981
Offenses cleared.....	579,389	100,868	478,521	3,853	6,667	27,012	63,336	135,266	286,373	56,882
Percent cleared.....	19.8	48.2	17.6	86.6	56.2	27.7	66.3	18.6	17.4	16.5
TOTAL ARRESTS	561,758	89,378	472,380	4,588	5,061	31,337	47,372	116,565	299,450	56,375
Per 100 offenses.....	19.2	42.7	17.4	102.0	51.3	32.1	49.6	16.0	18.2	16.3
Arrests under 18.....	279,446	20,703	258,743	496	1,243	10,516	8,448	64,275	160,603	34,865
Per 100 offenses.....	9.6	9.9	9.5	11.0	10.5	10.8	8.8	9.7	10.1	10.1
Persons charged.....	489,471	83,167	406,304	4,302	5,738	28,286	44,841	103,128	263,616	49,580
Per 100 offenses.....	16.7	30.7	15.0	98.6	48.4	29.0	47.0	14.2	15.4	14.4
Persons guilty as charged.....	139,170	20,060	119,120	1,164	1,232	5,550	12,104	19,259	92,067	7,804
Per 100 offenses.....	4.8	9.6	4.4	28.9	10.4	5.7	12.7	2.6	5.6	2.3
Persons guilty of lesser offenses.....	22,641	7,116	15,526	405	626	1,570	4,515	6,310	7,254	1,982
Per 100 offenses.....	.8	3.4	.6	9.0	5.3	1.6	4.7	.9	.4	.6
Persons acquitted or dismissed.....	65,295	18,208	47,087	1,076	1,560	4,736	10,846	10,969	30,188	5,990
Per 100 offenses.....	2.3	8.7	1.7	23.9	13.1	4.9	11.4	1.5	1.8	1.7
Juveniles referred to juvenile court.....	169,342	15,792	153,550	255	980	8,262	6,195	48,248	78,469	28,843
Per 100 offenses.....	5.8	7.5	5.7	7.9	8.3	8.5	6.5	6.6	4.8	7.3

¹ Violent crime is offenses of murder, forcible rape, robbery, and aggravated assault.

² Property crime is offenses of burglary, larceny and auto theft.

Table 18.—Police Disposition of Juvenile Offenders Taken into Custody, 1970

[1970 population]

Population group	Total ¹	Handled within department and released	Referred to juvenile court jurisdiction	Referred to welfare agency	Referred to other police agency	Referred to criminal or adult court
TOTAL, ALL AGENCIES						
3,833 agencies; total population 161,370,000:						
Number.....	1,264,151	571,552	636,375	20,633	27,800	16,389
Percent.....	100.0	45.1	50.3	1.6	2.2	0.8
TOTAL CITIES						
3,194 agencies; total population 79,558,000:						
Number.....	1,164,336	504,558	550,367	17,186	23,220	9,005
Percent.....	100.0	43.7	49.8	1.6	2.1	.8
GROUP I						
37 cities over 250,000; population 21,311,000:						
Number.....	288,019	106,447	169,656	6,258	2,947	711
Percent.....	100.0	37.7	58.9	2.2	1.0	.2
GROUP II						
75 cities, 100,000 to 250,000; population 10,719,000:						
Number.....	160,065	69,784	84,382	2,494	2,704	721
Percent.....	100.0	43.6	52.7	1.6	1.7	.5
GROUP III						
192 cities, 50,000 to 100,000; population 18,942,000:						
Number.....	200,461	100,654	90,926	2,827	4,800	1,284
Percent.....	100.0	50.2	45.4	1.4	2.4	.6
GROUP IV						
271 cities, 25,000 to 50,000; population 12,850,000:						
Number.....	181,499	88,171	82,326	3,316	5,405	2,281
Percent.....	100.0	48.6	45.4	1.8	3.0	1.3
GROUP V						
831 cities, 10,000 to 25,000; population 13,092,000:						
Number.....	171,919	87,061	76,044	1,345	4,594	2,275
Percent.....	100.0	51.0	44.2	.8	2.7	1.3
GROUP VI						
1,678 cities, under 10,000; population 8,245,000:						
Number.....	102,378	46,861	47,033	946	2,770	1,763
Percent.....	100.0	46.7	46.0	.9	2.7	1.7
SUBURBAN AREA ²						
1,683 agencies; population 33,847,000:						
Number.....	401,806	211,526	168,633	4,644	12,888	4,170
Percent.....	100.0	52.6	42.0	1.2	3.2	1.0
RURAL AREA						
624 agencies; population 9,008,000:						
Number.....	40,945	13,632	23,737	889	1,755	830
Percent.....	100.0	33.4	58.1	2.2	4.3	2.0

¹ Includes all offenses except traffic and neglect cases.

² Because of rounding, the percentages may not add to total.

³ Includes suburban, city, and county police agencies within metropolitan areas. Excludes core cities. Suburban cities also included in other city groups.

Table 19.—Offense Analysis 1970—Percent Distribution, Average Value, and Percent Change Over 1969

[1,306 cities, 2,500 and over; 1970 population 89,882,000]

Classification	Number of offenses	Percent change over 1969	Percent distribution ¹	Average value
ROBBERY				
Total	273,750	+14.4	100.0	\$325
Highway.....	150,055	+14.9	54.8	164
Commercial house.....	45,588	+12.3	16.7	319
Gas or service station.....	11,889	+5.1	4.3	115
Chain store.....	9,029	+29.1	3.3	379
Residence.....	32,782	+24.5	12.0	296
Bank ²	1,593	+30.4	.6	4,166
Miscellaneous.....	22,874	-6.2	8.4	183
BURGLARY—BREAKING OR ENTERING				
Total	1,293,329	+8.3	100.0	310
Residence (dwelling):				
Night.....	334,134	+10.0	25.8	322
Day.....	410,281	+13.3	31.7	330
Nonresidence (store, office, etc.):				
Night.....	471,107	+3.4	36.4	293
Day.....	78,027	+6.6	6.0	248
LARCENY—THEFT (EXCEPT AUTO THEFT)				
Total	2,519,466	+8.0	100.0	196
By type:				
Pocket-picking.....	36,101	+9.1	1.4	80
Purse-snatching.....	80,677	+12.5	3.2	47
Shoplifting.....	281,154	+17.3	9.2	26
From autos (except accessories).....	508,300	+ .9	20.0	139
Auto accessories.....	525,455	+7.7	20.9	96
Bicycles.....	366,488	+16.9	14.5	25
From buildings.....	427,842	+6.7	17.0	185
From coin-operated machines.....	38,384	-2.7	1.5	29
All others.....	310,005	+6.9	12.3	178
By value:				
\$50 and over.....	1,026,288	+8.9	41.1	237
Under \$50.....	1,484,178	+7.4	58.9	15
Auto theft.....				948

¹ Because of rounding the percentages may not add to total.

² For total U.S., bank robbery increased from 1,813 offenses in 1969 to 2,331 in 1970 or 28.6 percent.

Table 20.—Type and Value of Property Stolen and Recovered, 1970

[1,307 cities 2,500 and over; 1970 population 82,014,000]

Type of property	Value of property		Percent recovered
	Stolen	Recovered	
Total	\$1,111,969,999	\$466,469,000	42
Currency, notes, etc.....	101,200,000	10,200,000	10
Jewelry and precious metals.....	78,000,000	5,400,000	7
Furs.....	9,000,000	400,000	5
Clothing.....	33,800,000	4,800,000	14
Locally stolen automobiles.....	326,600,000	408,100,000	77
Miscellaneous.....	368,900,000	42,700,000	13

Table 21.—Murder Victims—Weapons Used, 1970

Age	Number	Weapons							
		Gun	Cutting or stabbing	Blunt object (club, hammer, etc.)	Personal weapons (strangulations and beatings)	Poison	Explosives	Other (drownings, arson, etc.)	Unknown and not stated
Total.....	13,649	9,039	2,424	604	1,031	11	8	333	179
Percent¹.....	100.0	66.2	17.8	4.4	7.6	0.1	0.1	2.6	1.3
Infant (under 1).....	96	5	4	5	56			20	6
1-4.....	282	38	13	18	119	4		51	9
5-9.....	100	35	8	6	32			16	3
10-14.....	189	112	30	9	12			22	4
15-19.....	1,222	860	203	45	53	1		37	14
20-24.....	2,172	1,568	421	43	90	1		36	13
25-29.....	1,885	1,424	332	38	61	2		15	13
30-34.....	1,472	1,058	271	39	74		3	17	10
35-39.....	1,250	868	234	61	66		1	19	10
40-44.....	1,247	860	227	55	74	1	2	15	13
45-49.....	1,008	644	189	53	84	1	2	18	12
50-54.....	793	497	149	49	77			11	10
55-59.....	572	329	127	40	53			9	14
60-64.....	482	269	68	38	49			21	7
65-69.....	298	161	48	38	33			9	9
70-74.....	201	95	32	21	30			8	15
75 and over.....	221	62	42	33	61			17	6
Unknown.....	215	145	26	13	7	1		12	11

¹ Because of rounding the percentages do not add to total.

Table 22.—Murder Victims by Age, Sex, and Race, 1970

Age	Number	Percent	Sex		Race					
			Male	Female	White	Negro	Indian	Chinese	Japanese	All others
Total.....	13,649		10,661	2,988	5,999	7,490	75	13	12	60
Percent¹.....		100.0	78.3	21.7	44.0	54.9	0.5	0.1	0.1	0.4
Infant (under 1).....	96	.7	56	40	58	35				3
1-4.....	282	1.8	136	116	129	121	1	1		
5-9.....	100	.7	51	49	55	42	1		2	
10-14.....	189	1.4	117	72	82	105		2		
15-19.....	1,222	9.0	988	234	466	740	10	2	2	2
20-24.....	2,172	15.9	1,735	437	828	1,351	9		1	3
25-29.....	1,885	13.8	1,601	384	769	1,108	9	1	2	6
30-34.....	1,472	10.8	1,162	310	600	861	12	1		8
35-39.....	1,250	9.2	900	269	525	720	10	1		3
40-44.....	1,247	9.1	860	267	500	732	10	2		3
45-49.....	1,008	7.3	812	191	458	534	5	1	4	1
50-54.....	793	5.8	637	186	300	361	1	1		1
55-59.....	572	4.2	472	100	317	252				3
60-64.....	482	3.3	367	85	274	174	1		1	2
65-69.....	298	2.2	236	62	175	119	1	1		2
70-74.....	201	1.5	161	80	127	72				2
75 and over.....	221	1.6	120	92	170	51				
Unknown.....	215	1.6	161	54	87	102	5			21

¹ Because of rounding the percentage may not add to total.

Arrest Data

Tables in the following section provide certain personal characteristics of individuals arrested for all criminal acts. Arrest rates and trends are shown for city, suburban and rural areas, as well as the United States as a whole. Tabulations are published containing characteristics of persons arrested by age, sex and race.

Arrest statistics are collected annually from contributing law enforcement agencies and the figures used in the tables this year were submitted by agencies representing 75 percent of the United States population. In using these arrest figures it is important to remember that the same person may be arrested several times during 1 year for the same type or for different offenses. Each arrest is counted. Further, the arrest of one person may solve several crimes and, in other instances, two

or more persons may be arrested during the solution of one crime.

Arrests are primarily a measure of police activity, as it relates to crime. Although police arrest practices vary, particularly with respect to juveniles, contributors to this Program are instructed to count one arrest each time an individual is taken into custody for committing a specific crime. A juvenile is counted as a person arrested when he commits an offense and the circumstances are such that if the offender were an adult, an arrest would be made.

Arrest data, while primarily a measure of law enforcement activity, is also a gauge of criminality when used within its limitations, as must be done with all forms of criminal statistics, including court and penal.

Total Estimated Arrests,¹ United States, 1970

Total	8, 117, 700	Arson	11, 900
Criminal homicide:		Forgery and counterfeiting	55, 800
Murder and nonnegligent manslaughter	15, 230	Fraud	104, 600
Manslaughter by negligence	4, 190	Embezzlement	10, 000
Forcible rape	19, 050	Stolen property; buying, receiving, possessing	74, 000
Robbery	98, 210	Vandalism	141, 900
Aggravated assault	155, 060	Weapons; carrying, possessing, etc.	120, 400
Burglary—breaking or entering	255, 100	Prostitution and commercialized vice	51, 700
Larceny—theft	745, 200	Sex offenses (except forcible rape and prostitution)	59, 700
Auto theft	153, 300	Narcotic drug laws	415, 600
		Gambling	91, 700
Violent crime	287, 550	Offenses against family and children	78, 800
Property crime	1, 289, 600	Driving under the influence	555, 700
		Liquor laws	309, 000
Subtotal for above offenses	1, 551, 300	Drunkennes	1, 825, 800
Other assaults	346, 900	Disorderly conduct	710, 000
		Vagrancy	113, 400
		All other offenses (except traffic)	1, 042, 000
		Suspicion	53, 500
		Curfew and loitering law violations	129, 600
		Runaways	232, 700

¹ Arrest totals based on all reporting agencies and estimates for unreported areas.

Table 23.—Arrests, Number and Rate, 1970, by Population Groups

Offense charged	Cities								Other areas	
	Total (5,276 agencies; total population 151,804,000)	Total city arrests (3,929 cities; population 111,408,000)	Group I (56 cities, over 250,000; population 41,819,000)	Group II (90 cities, 100,000 to 250,000; population 12,915,000)	Group III (230 cities, 20,000 to 100,000; population 15,959,000)	Group IV (433 cities, 25,000 to 50,000; population 15,035,000)	Group V (971 cities, 10,000 to 25,000; population 15,416,000)	Group VI (2,150 cities under 10,000; population 10,264,000)	Suburban area ¹ (2,015 agencies; population 45,206,000)	Rural area (1,131 agencies; population 19,366,000)
TOTAL	6,500,300	5,897,804	2,446,545	723,705	707,902	645,284	636,641	443,727	1,327,608	386,006
Rate per 100,000 inhabitants.....	4,287.7	5,024.6	5,835.9	5,603.4	4,435.8	4,291.7	4,129.8	4,323.3	2,936.8	1,993.3
Criminal homicide:										
(a) Murder and non-negligent manslaughter.....	12,836	10,774	7,278	1,306	830	622	494	235	1,797	927
Rate per 100,000.....	8.5	9.7	17.4	10.1	5.3	4.1	3.2	2.3	4.0	4.8
(b) Manslaughter by negligence.....	3,020	2,013	804	285	273	200	235	156	742	656
Rate per 100,000.....	2.0	1.8	1.9	2.2	1.7	1.7	1.5	1.5	1.6	3.4
Forcible rape.....	15,411	12,256	7,218	1,478	1,354	969	747	490	3,147	1,804
Rate per 100,000.....	10.2	11.0	17.3	11.4	8.5	6.4	4.8	4.8	7.0	6.7
Robbery.....	87,687	79,747	56,928	8,207	6,282	4,362	2,727	1,271	11,578	1,928
Rate per 100,000.....	57.8	71.6	136.1	63.5	39.2	29.0	17.7	12.4	25.6	10.0
Aggravated assault.....	125,971	104,899	54,059	13,584	11,725	8,814	9,387	6,730	25,514	8,068
Rate per 100,000.....	83.1	94.2	130.7	105.2	73.5	58.6	60.9	65.6	56.4	41.6
Burglary—breaking or entering.....	285,418	231,031	106,823	31,884	30,468	24,716	23,114	14,026	67,738	21,567
Rate per 100,000.....	188.3	207.4	255.4	246.9	190.9	164.4	149.9	136.7	149.8	111.4
Larceny— theft.....	616,069	549,500	211,476	73,261	82,977	80,027	67,319	34,440	144,361	22,867
Rate per 100,000.....	406.4	493.2	505.7	567.2	519.9	532.3	436.7	335.6	319.3	118.1
Auto theft.....	127,341	108,982	57,620	13,731	13,810	10,515	8,375	4,931	26,667	6,613
Rate per 100,000.....	84.0	97.8	137.8	106.3	86.5	69.9	54.3	48.0	59.0	34.1
Violent crime²	241,905	207,676	126,063	24,575	20,170	14,767	13,355	8,726	42,036	12,217
Rate per 100,000.....	159.6	186.4	301.3	190.3	128.4	98.2	86.6	85.0	93.0	63.1
Property crime³	1,028,858	880,513	375,919	118,876	127,255	115,258	96,808	53,397	288,766	51,047
Rate per 100,000.....	678.6	798.4	898.9	920.4	797.4	766.6	641.0	520.3	528.2	263.6
Subtotal for above offenses	1,273,783	1,090,202	502,806	143,736	147,698	130,285	112,398	62,279	281,544	63,920
Rate per 100,000.....	840.2	966.6	1,202.3	1,112.9	925.5	866.5	729.1	606.8	622.8	330.1
Other assaults	287,027	250,748	100,845	38,642	29,949	29,728	26,813	15,771	59,470	12,948
Rate per 100,000.....	180.3	225.1	262.7	299.2	187.7	197.7	173.9	153.7	131.6	66.8
Arson.....	9,409	7,738	3,206	1,006	1,028	904	967	537	2,428	832
Rate per 100,000.....	6.2	6.9	7.7	7.8	6.4	6.6	6.3	5.2	5.4	4.3
Forgery and counterfeiting.....	43,833	34,885	15,414	5,209	5,074	3,844	3,526	1,818	9,427	3,325
Rate per 100,000.....	28.9	31.3	36.9	40.3	31.8	25.6	22.9	17.7	20.9	19.8
Fraud.....	78,861	54,266	18,046	10,087	7,475	7,236	7,639	3,783	19,578	12,328
Rate per 100,000.....	50.7	48.7	43.2	78.1	46.8	48.1	49.6	36.9	43.3	63.7
Embarrassment.....	8,172	7,060	1,549	3,009	617	1,291	377	217	1,504	673
Rate per 100,000.....	5.4	6.3	3.7	23.3	3.9	8.6	2.4	2.1	3.3	3.5
Stolen property; buying, receiving, possessing.....	61,517	53,395	28,118	5,754	5,911	5,868	5,011	2,733	13,248	3,007
Rate per 100,000.....	40.6	47.9	67.2	44.6	37.0	39.0	32.5	20.6	29.3	15.8

See footnotes at end of table.

Table 23.—Arrests, Number and Rate, 1970, by Population Groups—Continued

Offense charged	Cities							Other areas		
	Total (5,270 agencies; total population 151,604,000)	Total city arrests (3,929 cities; population 111,408,000)	Group I (56 cities, over 250,000; population 41,819,000)	Group II (90 cities, 100,000 to 250,000; population 12,915,000)	Group III (230 cities, 50,000 to 100,000; population 15,959,000)	Group IV (433 cities, 25,000 to 50,000; population 15,035,000)	Group V (971 cities, 10,000 to 25,000; population 15,416,000)	Group VI (2,150 cities under 10,000; population 10,264,000)	Suburban area ¹ (2,018 agencies; population 45,206,000)	Rural area (1,131 agencies; population 19,366,000)
Vandalism.....	111,671	94,920	33,274	10,981	13,387	13,313	14,468	9,497	32,774	7,069
Rate per 100,000.....	73.7	85.2	79.6	85.0	83.9	88.5	93.9	92.5	72.5	36.6
Weapons; carrying, possess- ing, etc.....	102,725	92,353	51,400	11,606	9,354	8,234	7,384	4,376	16,712	3,540
Rate per 100,000.....	67.8	82.9	122.9	89.0	58.7	54.8	47.8	42.6	37.0	18.3
Prostitution and commercial- ized vice.....	49,344	47,394	42,960	2,250	1,134	589	306	144	2,191	237
Rate per 100,000.....	32.5	42.5	102.7	17.5	7.1	3.9	2.0	1.4	4.8	1.2
Sex offenses (except forcible rape and prostitution).....	49,328	41,304	21,732	5,811	5,115	3,848	3,212	1,886	10,645	2,469
Rate per 100,000.....	32.5	37.1	52.0	45.0	32.1	25.6	20.8	15.5	23.5	12.7
Narcotic drug laws.....	346,412	292,141	164,398	30,871	36,545	26,707	21,768	11,852	83,967	12,492
Rate per 100,000.....	228.5	262.2	393.1	239.0	229.0	177.6	141.2	115.5	185.7	64.5
Gambling.....	84,804	79,999	65,920	5,784	2,658	2,268	1,618	773	5,017	2,180
Rate per 100,000.....	55.9	71.8	157.6	52.4	16.6	15.1	10.5	7.5	11.1	11.2
Offenses against family and children.....	56,620	36,883	13,071	5,962	4,626	4,662	4,749	2,793	15,951	9,196
Rate per 100,000.....	37.3	33.1	31.3	53.9	29.0	31.1	30.8	27.2	35.3	47.3
Driving under the influence.....	423,522	341,063	126,117	31,842	44,425	45,319	50,156	43,224	103,042	41,960
Rate per 100,000.....	279.4	306.2	301.6	246.5	278.4	301.4	325.4	421.1	227.9	216.7
Liquor laws.....	222,464	177,888	34,087	15,680	22,033	30,079	38,838	37,171	62,337	27,900
Rate per 100,000.....	146.7	159.7	81.5	121.4	138.1	200.1	251.9	302.2	137.9	144.1
Drunkenness.....	1,512,672	1,376,719	581,475	216,678	171,663	143,432	160,608	112,863	185,121	73,552
Rate per 100,000.....	997.3	1,235.7	1,390.4	1,677.7	1,075.7	954.0	977.0	1,099.7	409.5	374.6
Disorderly conduct.....	589,642	540,076	242,825	59,905	62,536	60,777	65,848	48,185	114,799	19,707
Rate per 100,000.....	388.9	484.8	592.7	453.8	391.9	404.2	427.1	469.5	253.9	101.5
Vagrancy.....	101,093	94,862	65,478	9,629	5,517	5,542	4,737	3,959	8,569	2,245
Rate per 100,000.....	66.7	85.1	156.6	74.6	34.6	36.9	30.7	38.6	19.0	11.6
All other offenses (except traffic).....	804,780	640,352	238,736	82,304	88,769	86,007	84,985	50,401	212,730	71,136
Rate per 100,000.....	530.8	574.8	571.0	637.3	556.2	572.6	551.3	578.5	470.6	367.3
Suspicion (not included in totals).....	70,173	65,553	27,667	5,684	12,081	8,179	6,364	5,628	16,442	1,897
Rate per 100,000.....	46.3	58.8	66.2	44.0	75.4	54.4	41.3	54.8	36.4	9.8
Curfew and loitering law violations.....	106,548	97,008	33,471	7,545	16,269	14,292	15,032	10,390	29,421	2,254
Rate per 100,000.....	69.6	87.1	80.0	58.4	101.9	95.1	97.5	101.3	65.1	11.6
Runaways.....	179,073	137,528	46,548	17,425	28,111	20,859	16,219	10,366	57,133	13,569
Rate per 100,000.....	118.1	123.4	111.3	134.9	163.6	138.7	106.2	101.0	126.4	70.1

¹ Includes suburban, city and county police agencies within metropolitan areas. Excludes core cities. Suburban cities are also included in other city groups. Population figures rounded to the nearest thousand. All rates were calculated on the population before rounding.

² Violent crimes is offenses of murder, forcible rape, robbery and aggravated assault.

³ Property crimes is offenses of burglary, larceny and auto theft.

Table 24.—Total Arrest Trends, 1960-70

[2,628 agencies; 1970 population 98,698,000]¹

Offense charged	Number of persons arrested								
	Total all ages			Under 18 years of age			18 years of age and over		
	1960	1970	Percent change	1960	1970	Percent change	1960	1970	Percent change
TOTAL	3,543,884	4,644,066	+31.0	617,039	1,104,943	+113.7	3,026,845	3,539,063	+16.9
Criminal homicide:									
(a) Murder and nonnegligent manslaughter.....	5,008	10,100	+101.0	380	1,182	+203.2	4,628	8,957	+103.5
(b) Manslaughter by negligence.....	1,968	1,824	-7.3	153	158	+3.3	1,815	1,666	-8.2
Forcible rape.....	7,149	11,094	+55.2	1,294	2,380	+85.4	5,855	8,714	+48.6
Robbery.....	33,794	74,401	+120.2	8,385	25,550	+204.7	25,409	48,851	+92.3
Aggravated assault.....	57,006	93,012	+63.2	6,730	15,696	+133.1	50,276	77,326	+53.8
Burglary—breaking or entering.....	123,891	200,261	+61.6	58,983	101,650	+72.3	64,908	98,611	+51.9
Larceny— theft.....	207,584	482,272	+108.2	100,689	213,920	+112.5	106,895	218,352	+104.3
Auto theft.....	57,981	97,124	+67.7	35,887	53,417	+51.0	22,544	43,707	+93.9
Violent crime ²	102,957	188,616	+83.2	16,779	44,768	+166.8	86,178	143,848	+66.9
Property crime ³	389,406	729,657	+87.4	195,059	368,967	+89.2	194,347	360,670	+85.6
Subtotal for above offenses.....	494,331	920,097	+86.1	211,991	413,913	+95.3	282,340	506,184	+79.3
Other assaults	131,488	208,813	+58.8	13,827	37,408	+176.5	117,661	171,405	+45.3
Forgery and counterfeiting.....	21,331	32,306	+51.5	1,551	3,365	+116.3	19,780	28,961	+46.4
Embezzlement and fraud.....	35,102	56,051	+68.2	883	2,578	+192.0	34,219	56,473	+63.0
Stolen property; buying, receiving, possessing.....	10,125	46,427	+358.5	2,710	13,312	+391.2	7,415	33,115	+346.6
Weapons; carrying, possessing, etc.....	33,545	77,660	+131.5	6,952	12,344	+77.6	26,593	65,316	+145.6
Prostitution and commercialized vice.....	29,000	45,808	+57.8	425	1,037	+144.0	28,635	44,766	+56.3
Sex offenses (except forcible rape and prostitution).....	47,913	36,768	-23.3	10,033	7,139	-28.8	37,880	29,629	-21.8
Narcotic drug laws.....	31,611	265,734	+740.6	1,664	54,856	+3,196.6	29,947	210,878	+604.2
Gambling.....	121,611	75,325	-38.1	1,534	1,442	-6.0	120,077	73,883	-38.5
Offenses against family and children.....	40,373	38,129	-5.6	568	417	-26.6	39,805	37,712	-5.3
Driving under the influence.....	147,819	281,450	+90.4	1,130	2,928	+160.1	146,689	278,522	+90.9
Liquor laws	86,008	136,679	+58.8	17,561	43,715	+148.9	68,532	92,964	+35.7
Drunkenness.....	1,281,703	1,097,260	-14.4	13,090	28,562	+118.3	1,268,613	1,068,678	-15.8
Disorderly conduct.....	424,843	438,862	+2.8	50,531	86,563	+71.3	374,312	350,299	-6.4
Vagrancy.....	140,602	82,311	-41.5	8,463	9,435	+11.5	132,139	72,876	-44.8
All other offenses (except traffic).....	406,334	803,331	+72.3	174,426	385,919	+121.3	291,908	417,412	+43.0
Suspicion (not included in totals).....	118,658	51,764	-56.4	21,990	13,294	-39.6	96,669	38,470	-60.2

¹ Based on comparable reports from 1,898 cities representing 81,246,000 population and 630 counties representing 17,452,000 population.

² Violent crime is offenses of murder, forcible rape, robbery and aggravated assault.

³ Property crime is offenses of burglary, larceny and auto theft.

Table 25.—Total Arrest Trends, 1965-70

[3,381 agencies; 1970 population 122,233,000]

Offense charged	Number of persons arrested								
	Total all ages			Under 18 years of age			18 years of age and over		
	1965	1970	Percent change	1965	1970	Percent change	1965	1970	Percent change
TOTAL	4,484,205	5,413,710	+20.7	962,062	1,367,763	+42.2	3,522,123	4,045,947	+14.9
Criminal homicide:									
(a) Murder and nonnegligent manslaughter.....	6,661	10,829	+62.6	598	1,191	+100.8	6,068	9,638	+58.8
(b) Manslaughter by negligence.....	2,389	2,211	-7.5	169	190	+12.4	2,220	2,021	-9.0
Forcible rape.....	9,725	12,775	+31.4	2,108	2,729	+29.5	7,617	10,046	+31.9
Robbery.....	43,424	78,388	+80.5	13,370	26,968	+101.7	30,054	51,420	+71.1
Aggravated assault.....	77,176	101,315	+31.3	12,179	17,560	+44.2	64,997	83,755	+28.0
Burglary—breaking or entering.....	177,860	235,504	+32.4	92,588	122,550	+32.4	85,272	112,954	+32.5
Larceny— theft.....	348,666	526,834	+51.1	193,654	270,344	+39.6	155,012	256,490	+65.5
Auto theft.....	92,894	107,952	+16.2	58,654	60,935	+3.9	34,240	47,017	+37.3
Violent crime ¹	136,986	203,307	+48.4	28,280	48,448	+71.5	108,706	154,859	+42.4
Property crime ²	619,420	870,299	+40.5	344,896	453,820	+31.6	274,524	416,461	+51.7
Subtotal for above offenses.....	758,795	1,075,808	+41.8	373,315	502,467	+34.6	385,480	573,341	+48.7
Other assaults.....	187,920	239,616	+27.5	29,925	45,035	+50.5	157,995	194,581	+23.2
Arson.....	5,583	7,733	+38.5	3,714	4,652	+25.3	1,869	3,081	+64.8
Forgery and counterfeiting.....	26,122	36,482	+30.7	2,578	3,988	+54.7	23,544	32,494	+38.0
Fraud.....	46,038	62,691	+36.2	1,606	2,775	+63.7	44,343	59,916	+34.1
Embezzlement.....	6,779	7,263	+7.1	260	280	+7.7	6,519	6,983	+7.1
Stolen property; buying, receiving, possessing.....	17,448	53,435	+206.3	6,292	16,061	+155.3	11,156	37,374	+235.0
Vandalism.....	79,289	91,100	+14.9	61,130	65,690	+7.5	18,159	25,401	+30.9
Weapons; carrying, possessing, etc.....	49,373	87,854	+77.9	10,342	14,933	+44.4	39,031	72,921	+86.8
Prostitution and commercialized vice.....	33,041	45,395	+37.4	818	1,058	+29.3	32,223	44,337	+37.6
Sex offenses (except forcible rape and prostitution).....	54,212	42,102	-22.3	13,015	8,751	-32.8	41,197	33,351	-19.0
Narcotic drug laws.....	43,550	293,971	+575.0	5,117	65,194	+1,174.1	38,433	228,777	+493.3
Gambling.....	110,639	78,985	-28.6	2,457	1,500	-38.9	108,182	77,485	-28.4
Offenses against family and children.....	51,728	43,610	-15.7	538	641	+19.1	51,190	42,969	-16.1
Driving under the influence.....	212,271	337,589	+50.0	1,654	3,827	+113.2	210,617	334,062	+58.6
Liquor laws.....	153,234	174,518	+13.9	41,660	59,194	+42.1	111,564	115,324	+3.4
Drunkness.....	1,383,654	1,266,073	-8.5	23,515	31,541	+34.1	1,360,139	1,234,532	-9.2
Disorderly conduct.....	530,269	496,357	-6.4	87,171	103,499	+18.7	443,098	392,858	-11.3
Vagrancy.....	113,905	94,270	-17.2	7,457	10,535	+44.7	106,448	83,735	-21.6
All other offenses (except traffic).....	472,034	645,802	+36.6	141,968	193,077	+36.0	330,066	452,725	+36.8
Suspicion (not included in totals).....	69,751	56,997	-18.4	18,837	18,077	-4.0	50,914	38,920	-23.7
Curfew and loitering law violations.....	66,237	90,842	+37.1	66,237	90,842	+37.1			
Runaways.....	81,194	142,214	+75.2	81,194	142,214	+75.2			

¹ Violent crime is offenses of murder, forcible rape, robbery and aggravated assault.

² Property crime is offenses of burglary, larceny and auto theft.

Table 26.—Total Arrest Trends by Sex, 1960-70

[2,828 agencies; 1970 population 98,698,000]¹

Offense charged	Males						Females					
	Total			Under 18			Total			Under 18		
	1960	1970	Percent change	1960	1970	Percent change	1960	1970	Percent change	1960	1970	Percent change
TOTAL	3,156,811	3,968,794	+25.7	439,929	670,460	+97.9	387,073	675,312	+74.4	77,110	224,483	+294.1
Criminal homicide:												
(a) Murder and nonnegligent manslaughter.....	4,137	8,562	+107.4	353	1,072	+203.7	871	1,627	+75.3	27	80	+196.8
(b) Manslaughter by negligence.....	1,769	1,613	-8.8	144	142	-1.4	190	211	+6.0	9	16	+77.8
Forcible rape.....	7,140	11,094	+55.2	1,284	2,380	+85.4						
Robbery.....	82,191	69,786	+116.8	7,996	23,737	+196.9	1,603	4,615	+187.9	389	1,813	+366.1
Aggravated assault.....	48,503	80,585	+66.1	6,941	13,421	+122.2	3,503	12,427	+46.1	689	2,265	+228.7
Burglary—breaking or entering.....	119,908	190,949	+59.2	57,232	97,200	+69.8	3,983	9,312	+133.8	1,751	4,450	+154.1
Larceny—steal.....	173,267	300,684	+73.7	85,986	157,911	+83.6	34,317	122,088	+257.2	14,708	56,000	+280.9
Auto theft.....	55,837	92,245	+65.2	34,043	50,633	+48.7	2,094	4,870	+133.0	1,344	2,784	+107.1
Violent crime ²	91,980	170,047	+84.9	15,674	40,610	+160.1	10,977	18,650	+69.2	1,105	4,158	+276.3
Property crime ³	249,012	592,878	+66.9	177,261	305,744	+72.5	40,394	138,779	+238.6	17,798	63,243	+255.3
Subtotal for above offenses.....	442,761	764,538	+72.7	199,079	346,496	+79.5	51,570	155,559	+201.6	18,912	67,417	+256.5
Other assaults.....	118,484	180,980	+52.7	11,533	29,428	+155.2	13,004	27,833	+114.0	1,994	7,980	+300.2
Forgery and counterfeiting.....	17,884	24,388	+36.4	1,199	2,429	+102.6	3,447	7,918	+129.7	352	926	+163.1
Embezzlement and fraud.....	29,732	42,816	+43.9	722	1,936	+168.1	5,250	16,235	+203.5	161	642	+298.8
Stolen property; buying, receiving, possessing.....	9,247	41,990	+354.1	2,525	12,371	+389.9	878	4,437	+405.4	185	941	+408.6
Weapons; carrying, possessing, etc.....	31,718	72,466	+128.5	6,749	11,832	+78.3	1,827	5,194	+184.3	203	512	+152.2
Prostitution and commercialized vice.....	8,064	9,473	+17.2	128	311	+143.0	20,976	36,330	+73.2	297	726	+144.4
Sex offenses (except forcible rape and prostitution).....	30,115	31,800	-18.7	7,118	5,006	-21.2	3,798	4,950	-43.6	2,915	1,533	-47.4
Narcotic drug laws.....	26,981	224,694	+734.3	1,421	43,436	+2,956.7	4,080	41,040	+776.9	243	11,420	+4,599.6
Gambling.....	110,615	60,162	-37.5	1,492	1,393	-6.6	10,998	6,163	-44.0	42	49	+16.7
Offenses against family and children.....	38,940	34,467	-6.6	397	271	-31.7	3,433	3,642	+6.1	171	146	-14.6
Driving under the influence.....	139,246	282,596	+88.6	1,073	2,763	+157.5	8,573	18,854	+119.9	87	165	+189.5
Liquor laws.....	73,479	118,790	+61.7	15,059	36,067	+139.4	12,614	17,889	+41.8	2,502	7,658	+206.1
Drunkennes.....	1,181,289	1,021,566	-13.5	11,727	24,639	+110.1	100,444	75,692	-24.6	1,363	3,943	+189.3
Disorderly conduct.....	266,475	309,815	+9	42,948	71,432	+66.3	58,368	67,047	+14.9	7,583	15,131	+99.5
Vagrancy.....	129,912	64,661	-50.2	7,949	7,749	-2.6	10,690	17,650	+65.1	914	1,686	+84.5
All other offenses (except traffic).....	394,900	634,561	+60.7	135,210	272,311	+101.4	71,425	168,770	+136.3	30,216	113,008	+189.7
Suspicion (not included in totals).....	105,563	44,311	-58.0	19,267	10,852	-43.7	13,095	7,453	-43.1	2,732	2,442	-10.6

¹ Based on comparable reports from 1,896 cities representing 81,246,000 population and 630 counties representing 17,452,000 population.

² Violent crime is offenses of murder, forcible rape, robbery and aggravated assault.

³ Property crime is offenses of burglary, larceny and auto theft.

Table 27.—Total Arrest Trends, 1969-70

[4,222 agencies; 1970 population 137,267,000]

Offense charged	Number of persons arrested											
	Total all ages			Under 15 years of age			Under 18 years of age			18 years of age and over		
	1969	1970	Per- cent change	1969	1970	Per- cent change	1969	1970	Per- cent change	1969	1970	Per- cent change
TOTAL	5,628,997	5,922,688	+5.2	551,762	554,908	+0.6	1,447,635	1,504,402	+3.9	4,181,362	4,418,296	+5.7
Criminal homicide:												
(a) Murder and nonnegligent manslaughter.....	11,172	11,942	+6.9	156	180	+15.4	1,100	1,302	+18.4	10,072	10,640	+5.6
(b) Manslaughter by negligence.....	3,111	2,700	-13.2	37	35	-5.4	255	219	-14.1	2,856	2,481	-13.1
Forcible rape.....	13,936	14,116	+1.3	560	596	+6.4	2,898	2,986	+3.0	11,038	11,130	+0.8
Robbery.....	76,213	83,691	+9.8	9,142	9,395	+2.8	23,934	28,275	+18.0	50,279	55,416	+10.2
Aggravated assault.....	110,694	115,232	+4.1	6,030	6,420	+6.5	18,647	19,500	+4.6	92,047	95,733	+4.0
Burglary—breaking or entering.....	247,368	261,690	+5.8	63,460	60,499	-4.7	133,984	136,018	+1.5	113,384	125,672	+10.8
Larceny—steal.....	502,945	567,728	+12.9	140,145	144,259	+2.9	267,555	289,063	+8.0	235,300	278,675	+18.4
Auto theft.....	122,802	118,251	-3.7	19,787	17,763	-10.2	72,039	66,175	-8.1	50,783	52,076	+2.6
Violent crime ¹	212,015	224,981	+6.1	15,888	16,891	+6.4	48,579	52,072	+7.2	163,436	172,900	+5.8
Property crime ²	873,115	947,669	+8.5	223,392	222,531	-0.4	473,578	491,246	+3.7	399,537	456,423	+14.2
Subtotal for above offenses.....	1,068,241	1,175,350	+9.9	239,317	239,147	-0.1	522,412	543,537	+4.0	365,829	431,813	+17.7
Other assaults	251,306	262,500	+4.5	17,797	19,855	+11.6	44,630	48,758	+9.2	206,467	213,742	+3.5
Arson.....	8,270	8,597	+4.0	3,635	3,423	-5.8	5,184	5,159	-0.5	3,086	3,438	+11.4
Forgery and counterfeiting.....	35,623	39,811	+11.8	825	668	-20.2	4,027	4,246	+5.4	31,596	35,565	+12.6
Fraud.....	59,692	66,465	+11.3	915	674	-26.3	2,990	2,982	-0.3	56,702	63,583	+12.1
Embezzlement.....	6,065	7,531	+24.2	45	59	+31.1	246	310	+26.0	5,819	7,221	+24.1
Stolen property; buying, receiving, possessing.....	44,669	56,061	+25.5	4,705	5,076	+7.9	14,230	16,801	+18.1	30,439	39,260	+29.0
Vandalism.....	103,694	102,224	-1.4	50,006	46,645	-6.7	75,996	73,870	-2.8	27,698	28,354	+2.4
Weapons; carrying, possessing, etc.....	87,939	95,204	+8.3	3,956	4,223	+6.7	15,138	15,937	+5.3	72,801	79,267	+8.9
Prostitution and commercialized vice. Sex offenses (except forcible rape and prostitution).....	47,979	48,127	+0.3	94	100	+6.4	976	1,097	+12.4	47,003	47,030	+0.1
Narcotic drug laws.....	49,811	46,163	-7.3	4,283	3,721	-13.1	10,823	9,660	-10.7	38,988	36,503	-6.4
Gambling.....	227,661	327,792	+44.0	7,933	9,621	+21.3	56,187	73,139	+30.2	171,474	254,653	+48.5
Offenses against family and children.....	77,885	82,470	+5.9	259	296	+14.3	1,671	1,592	-4.7	76,214	80,878	+6.1
Driving under the influence.....	47,912	46,607	-2.7	163	232	+42.3	788	702	-10.9	47,124	45,905	-2.6
Liquor laws.....	335,549	375,784	+12.0	75	81	+8.0	3,621	4,054	+12.0	331,928	371,730	+12.0
Drunkennes.....	201,612	194,712	-3.4	5,862	5,940	+1.3	67,671	66,563	-1.6	133,941	128,129	-4.3
Disorderly conduct.....	1,360,965	1,364,125	-1.9	4,920	4,658	-5.5	41,277	36,999	-10.4	1,349,688	1,327,126	-1.7
Vagrancy.....	565,967	543,927	-3.9	40,362	40,212	-0.4	115,642	115,308	-0.3	450,325	428,619	-4.8
All other offenses (except traffic).....	103,448	95,502	-7.7	1,925	2,038	+5.9	11,022	11,892	+7.9	92,426	83,610	-9.5
Suspicion (not included in totals).....	640,564	724,433	+13.1	77,106	79,416	+3.0	198,750	212,573	+7.0	441,814	511,860	+15.9
Curfew and loitering law violations.....	92,847	62,464	-32.7	5,367	5,550	+3.4	20,764	18,182	-12.4	72,083	44,282	-38.6
Runaways.....	96,375	96,342	-0.0	25,567	24,841	-2.8	96,375	96,342	-0.0
.....	155,770	162,961	+4.6	62,003	64,379	+3.8	155,770	162,961	+4.6

¹ Violent crime is offenses of murder, forcible rape, robbery and aggravated assault.² Property crime is offenses of burglary, larceny and auto theft.

Table 28.—Total Arrests by Age, 1970

[5,270 agencies; 1970 population 151,604,000]

Offense charged	Grand total all ages	Ages under 15	Ages under 18	Ages 18 and over	Age									
					10 and under	11-12	13-14	15	16	17	18	19	20	
TOTAL	6,570,473	607,133	1,660,643	4,909,830	78,020	134,362	394,751	323,317	372,374	357,819	343,657	304,022	261,888	
Percent distribution ¹	100.0	9.2	25.3	74.7	1.2	2.0	6.0	4.9	5.7	5.4	5.2	4.6	4.0	
Criminal homicide:														
(a) Murder and nonnegligent manslaughter.....	12,836	187	1,346	11,490	18	25	144	271	398	490	677	625	592	
(b) Manslaughter by negligence.....	3,620	41	243	2,777	5	9	27	26	63	113	152	170	124	
Forecible rape.....	15,411	634	3,205	12,206	22	90	522	600	855	1,056	1,169	1,140	1,019	
Robbery.....	87,687	9,095	29,289	58,398	647	2,176	6,872	8,615	6,724	7,255	7,437	6,937	6,011	
Aggravated assault.....	125,971	6,767	20,756	105,215	708	1,496	4,563	3,881	4,811	5,297	5,863	5,584	5,285	
Burglary—breaking or entering.....	285,418	65,491	148,296	137,122	8,774	15,908	40,809	28,516	28,967	25,322	22,255	17,060	13,247	
Larceny—steft.....	616,090	154,775	312,066	304,033	21,816	42,143	90,816	56,190	54,248	46,844	41,316	31,500	24,540	
Auto theft.....	127,341	10,165	71,456	55,885	460	2,161	16,544	18,417	19,104	14,770	10,823	7,677	5,784	
Violent crime ².....	241,905	17,283	54,506	187,300	1,395	3,787	12,101	10,427	12,788	14,008	15,146	14,286	13,007	
Percent distribution ¹	100.0	7.1	22.6	77.4	.6	1.6	5.0	4.3	5.3	6.3	6.3	5.9	5.4	
Property crime ³.....	1,028,858	239,431	531,818	497,040	31,050	60,212	148,169	103,132	102,319	86,936	74,097	56,246	43,571	
Percent distribution ¹	100.0	23.3	51.7	48.3	3.0	5.9	14.4	10.0	9.9	8.4	7.2	5.5	4.2	
Subtotal for above offenses.....	1,273,783	256,755	586,657	687,126	32,450	64,008	160,297	113,585	115,170	101,147	80,395	70,711	56,702	
Percent distribution ¹	100.0	20.2	46.1	53.9	2.5	5.0	12.6	8.9	9.0	7.9	7.0	5.6	4.5	
Other assaults.....	287,027	20,814	52,282	234,745	2,756	5,115	12,943	9,383	10,675	11,410	12,358	11,842	11,520	
Arson.....	9,409	3,073	5,594	3,815	1,217	898	1,558	754	651	506	384	308	287	
Forgery and counterfeiting.....	43,833	726	4,632	39,201	30	131	556	725	1,287	1,894	2,490	2,747	2,729	
Fraud.....	76,861	702	3,057	73,774	82	169	481	510	772	1,103	2,205	2,689	3,039	
Embezzlement.....	8,172	70	349	7,823	4	16	50	50	100	129	238	277	322	
Stolen property; buying, receiving, possessing.....	61,517	5,630	18,554	42,963	400	1,191	4,030	3,679	4,547	4,698	4,892	4,265	3,634	
Vandalism.....	111,671	50,597	80,632	31,039	12,372	14,463	23,762	12,558	10,163	7,294	4,505	2,373	2,375	
Weapons; carrying, possessing, etc.....	102,735	4,516	17,010	85,715	314	950	3,232	3,182	4,350	4,963	5,798	5,174	4,619	
Prostitution and commercialized vice.....	49,344	104	1,186	48,188	4	7	93	144	275	633	1,940	3,286	3,850	
Sex offenses (except forcible rape and prostitution).....	49,328	4,017	10,421	38,907	412	818	2,787	2,080	2,202	2,122	2,200	2,135	2,068	
Narcotic drug laws.....	346,412	10,151	77,756	268,656	177	992	5,982	13,641	23,143	30,821	37,306	36,524	31,734	
Gambling.....	84,804	218	1,649	83,155	9	14	195	280	438	713	1,012	1,181	1,241	
Offenses against family and children.....	56,620	263	857	55,763	87	51	125	102	168	324	2,100	2,083	2,157	
Driving under the influence.....	423,522	95	4,633	418,889	2	18	75	235	1,258	3,045	7,555	8,910	9,622	
Liquor laws.....	222,464	6,612	75,288	147,176	87	476	5,049	11,147	24,203	33,326	38,673	31,640	22,338	
Drunkness.....	1,512,672	5,031	40,966	1,471,706	122	459	4,450	6,555	11,755	17,625	28,843	27,891	27,018	
Disorderly conduct.....	589,642	42,795	124,077	465,565	5,630	10,033	27,132	22,434	27,487	31,361	37,508	32,103	27,303	
Vagrancy.....	191,993	2,179	12,311	88,782	141	376	1,662	1,875	3,360	4,894	6,793	5,974	4,766	
All other offenses (except traffic).....	864,780	88,784	237,361	567,419	14,022	17,729	57,033	47,029	51,163	50,385	50,882	45,490	40,236	
Suspicion.....	70,173	6,205	20,780	49,423	805	1,279	4,121	4,034	4,895	5,616	6,580	5,486	4,329	
Curfew and loitering law violations.....	105,548	26,966	105,548	1,720	4,004	21,182	22,714	32,098	23,770	
Runaways.....	179,073	70,290	179,073	5,189	11,075	53,966	46,618	42,175	20,050	

See footnotes at end of table.

Table 28.—Total Arrests by Age, 1970—Continued

Offense charged	Age													Not known
	21	22	23	24	25-29	30-34	35-39	40-44	45-49	50-54	55-59	60-64	65 and over	
TOTAL	252,042	234,562	214,738	173,741	647,010	481,092	442,801	443,873	389,393	295,299	200,544	120,287	104,187	624
Percent distribution ¹	2.8	3.6	3.3	2.6	9.8	7.3	6.7	6.8	5.9	4.5	3.1	1.8	1.6	(²)
Criminal homicide:														
(a) Murder and nonnegligent manslaughter.....	638	588	612	497	2,031	1,368	1,081	908	677	471	326	179	224	6
(b) Manslaughter by negligence.....	155	194	151	134	483	316	229	204	189	111	64	32	70	-----
Forcible rape.....	958	906	878	665	2,387	1,280	782	454	271	149	71	37	40	-----
Robbery.....	5,495	4,891	4,171	3,279	10,210	4,618	2,433	1,392	753	357	234	77	83	20
Aggravated assault.....	5,504	5,466	5,282	4,670	18,800	13,424	10,906	8,828	6,276	3,992	2,428	1,391	1,382	28
Burglary—breaking or entering.....	11,055	9,746	8,797	6,633	21,212	10,686	6,832	4,494	2,533	1,309	685	314	241	20
Larceny— theft.....	20,764	18,346	15,919	12,297	41,796	25,963	19,132	16,110	12,450	9,002	6,119	4,004	4,737	39
Auto theft.....	4,672	3,940	3,295	2,539	7,859	3,870	2,272	1,558	986	480	246	97	79	8
Violent crime ³	12,595	11,851	10,943	9,111	33,437	20,690	15,202	11,572	7,977	4,969	3,059	1,684	1,729	51
Percent distribution ¹	5.2	4.9	4.5	3.8	13.8	8.6	6.3	4.8	3.3	2.1	1.3	.7	.7	(²)
Property crime ⁴	36,491	32,032	28,011	21,460	70,867	40,509	28,236	22,162	15,969	10,791	7,050	4,415	5,087	67
Percent distribution ¹	3.5	3.1	2.7	2.1	6.9	3.9	2.7	2.2	1.6	1.0	.7	.4	.5	(²)
Subtotal for above offenses	49,241	44,077	39,105	30,714	104,787	61,515	43,667	33,938	24,105	15,871	10,173	6,151	6,856	118
Percent distribution ¹	3.9	3.5	3.1	2.4	8.2	4.8	3.4	2.7	1.9	1.2	.8	.5	.5	(²)
Other assaults	12,218	12,342	12,139	10,320	42,971	31,071	25,016	20,554	14,118	8,586	4,694	2,483	2,509	26
Arson.....	211	179	189	164	574	416	331	279	216	128	87	45	46	1
Forgery and counterfeiting.....	2,715	2,919	2,675	2,217	7,903	4,713	3,120	2,311	1,456	726	340	139	97	4
Fraud.....	3,596	4,010	4,231	3,783	15,091	10,803	8,397	6,413	4,309	2,396	1,204	499	500	9
Embezzlement.....	382	461	469	366	1,676	1,263	916	616	417	231	115	55	28	1
Stolen property; buying, receiving, possessing.....	3,225	2,912	2,678	2,167	7,358	4,216	2,730	1,982	1,290	811	411	212	173	4
Vandalism.....	2,131	1,847	1,666	1,276	4,567	2,835	2,101	1,691	1,155	664	399	226	223	5
Weapons; carrying, possessing, etc.....	4,915	4,921	4,678	3,843	14,862	10,159	8,055	6,584	4,755	3,023	2,017	1,163	1,136	13
Prostitution and commercialized vice.....	5,763	5,781	4,886	3,629	9,458	3,744	2,117	1,358	961	565	381	202	229	5
Sex offenses (except forcible rape and prostitution).....	2,212	2,268	2,236	1,860	6,931	4,464	3,540	2,990	2,234	1,471	968	580	746	4
Narcotic drug laws.....	27,963	24,128	20,019	13,649	38,948	17,448	9,824	5,914	2,777	1,322	695	314	276	25
Gambling.....	1,610	1,902	1,796	1,863	10,056	10,582	10,321	10,338	9,204	7,532	5,876	4,065	4,644	12
Offenses against family and children.....	2,558	2,777	3,077	2,585	11,310	8,653	7,134	5,151	3,151	1,679	799	296	288	3
Driving under the influence.....	13,361	14,356	14,532	12,097	56,096	50,552	51,224	53,396	47,704	35,121	23,134	12,636	8,015	8
Liquor laws	6,069	4,461	3,514	2,543	7,729	5,553	5,328	5,188	4,682	3,638	2,614	1,706	1,506	14
Drunkenness.....	36,909	35,342	34,226	30,221	133,256	138,089	163,005	199,324	200,503	165,823	117,882	73,163	60,129	82
Disorderly conduct.....	28,275	25,949	23,433	18,805	66,772	46,916	41,406	37,957	30,119	21,091	13,114	7,301	7,420	93
Vagrancy.....	6,795	6,515	5,344	4,002	12,413	7,284	6,131	6,013	5,167	4,189	3,350	1,960	2,011	5
All other offenses (except traffic).....	37,891	34,060	30,930	24,834	86,630	56,741	45,510	39,620	29,494	19,426	11,811	6,701	6,980	193
Suspicion.....	3,982	3,465	2,913	2,212	7,222	3,985	2,928	2,316	1,866	1,046	620	368	405	-----
Curfew and loitering law violations.....	-----	-----	-----	-----	-----	-----	-----	-----	-----	-----	-----	-----	-----	-----
Runaways.....	-----	-----	-----	-----	-----	-----	-----	-----	-----	-----	-----	-----	-----	-----

¹ Because of rounding, the percentages may not add to total.

² Less than one-tenth of 1 percent.

³ Property crime is offenses of burglary, larceny and auto theft.

⁴ Violent crime is offenses of murder, forcible rape, robbery and aggravated assault.

Table 29.—Total Arrests of Persons Under 15, Under 18, Under 21, and Under 25 Years of Age, 1970

[6,270 agencies; 1970 population 181,604,000]

Offense charged	Number of persons arrested				Percentage				
	Grand total all ages	Under 15	Under 18	Under 21	Under 25	Under 15	Under 18	Under 21	Under 25
TOTAL	6,576,473	697,133	1,669,643	2,676,299	3,445,363	2.2	25.3	39.1	52.4
Criminal homicide:									
(a) Murder and nonnegligent manslaughter.....	12,835	187	1,346	3,240	5,575	1.5	10.5	25.2	43.4
(b) Manslaughter by negligence.....	3,020	41	243	698	1,382	1.4	8.0	23.1	44.1
Forcible rape.....	15,411	634	3,205	6,533	9,940	4.1	20.8	42.4	64.5
Robbery.....	87,687	9,605	29,289	49,674	67,510	11.1	33.4	58.6	77.0
Aggravated assault.....	125,971	6,767	20,756	37,588	58,510	5.4	16.5	29.8	46.4
Burglary—breaking or entering.....	285,418	65,491	148,296	200,861	257,092	22.9	52.0	70.4	83.1
Larceny— theft.....	616,999	154,775	312,066	409,431	476,757	25.1	50.7	66.5	77.4
Auto theft.....	127,341	19,165	71,456	95,440	109,886	15.1	56.1	74.9	89.3
Violent crime ¹	241,905	17,263	54,596	97,085	141,535	7.1	22.6	40.1	58.8
Property crime ²	1,029,885	239,431	531,818	706,732	823,735	23.3	51.7	68.6	80.1
Subtotal for above offenses.....	1,271,790	256,755	586,657	803,465	965,270	20.2	46.1	63.1	78.9
Other assaults	267,027	20,514	52,252	88,011	135,090	7.3	18.2	30.7	47.0
Arson.....	9,499	3,673	5,594	6,543	7,296	30.0	59.5	69.5	77.4
Forgery and counterfeiting.....	43,833	726	4,632	12,598	23,124	1.7	10.6	28.7	52.8
Fraud.....	76,861	702	3,067	11,020	26,640	.9	4.0	14.3	34.7
Embezzlement.....	8,172	70	349	1,186	2,864	.9	4.3	14.5	35.0
Stolen property; buying, receiving, possessing.....	61,517	5,639	18,554	31,348	42,330	9.2	30.2	51.0	68.8
Vandalism.....	111,671	50,597	80,632	90,885	97,805	45.3	72.2	81.4	87.6
Weapons; carrying, possessing, etc.....	102,725	4,516	17,010	32,501	50,938	4.4	16.6	31.7	49.6
Prostitution and commercialized vice.....	49,344	104	1,156	10,232	30,284	.2	2.3	20.7	61.4
Sex offenses (except forcible rape and prostitution).....	49,328	4,017	10,421	16,824	25,400	8.1	21.1	34.1	51.5
Narcotic drug laws.....	346,412	10,151	77,756	183,110	269,069	2.9	22.4	52.9	77.7
Gambling.....	84,804	218	1,640	5,063	12,154	.3	1.9	6.0	14.3
Offenses against family and children.....	56,620	263	857	7,227	18,224	.5	1.5	12.8	32.2
Driving under the influence.....	423,522	95	4,633	30,720	85,066	(³)	1.1	7.3	20.2
Liquor laws.....	222,464	6,612	75,288	167,939	184,536	3.0	33.8	75.5	83.0
Drunkenness.....	1,512,672	5,031	40,966	124,715	261,416	.3	2.7	8.2	17.3
Disorderly conduct.....	559,642	42,795	124,077	229,991	317,453	7.3	21.0	37.5	53.8
Vagrancy.....	101,093	2,179	12,311	29,944	52,500	2.2	12.2	29.5	51.9
All other offenses (except traffic).....	804,789	88,784	237,361	373,969	501,684	11.0	29.5	46.5	62.3
Suspicion.....	79,173	6,205	20,750	37,145	49,717	8.8	29.6	52.9	70.8
Curfew and loitering law violations.....	105,545	26,966	105,545	105,545	105,545	25.5	100.0	100.0	100.0
Runaways.....	179,073	70,230	179,073	179,073	179,073	39.2	100.0	100.0	100.0

¹ Violent crime is offenses of murder, forcible rape, robbery and aggravated assault.

² Property crime is offenses of burglary, larceny and auto theft.

³ Less than one-tenth of 1 percent.

Table 30.—Total Arrests, Distribution by Sex, 1970

[5,270 agencies; 1970 population 151,604,000]

Offense charged	Number of persons arrested			Percent Male	Percent Female	Percent of total ¹		
	Total	Male	Female			Total	Male	Female
TOTAL	6,570,473	5,423,576	946,897	85.6	14.4	100.0	100.0	100.0
Criminal homicide:								
(a) Murder and nonnegligent manslaughter.....	12,836	10,857	1,979	84.6	15.4	.2	.2	.2
(b) Manslaughter by negligence.....	3,620	2,607	323	80.3	10.7	(²)	(²)	(²)
Forcible rape.....	15,411	15,411	100.02	.3
Robbery.....	87,687	82,340	5,347	93.9	6.1	1.3	1.5	.6
Aggravated assault.....	125,971	110,057	15,914	87.4	12.6	1.9	2.0	1.7
Burglary—breaking or entering.....	285,418	272,047	13,371	95.3	4.7	4.3	4.8	1.4
Larceny—theft.....	616,099	443,902	172,197	72.1	27.9	9.4	7.9	18.2
Auto theft.....	127,341	120,858	6,483	94.9	5.1	1.9	2.1	.7
Violent crime ³	241,905	218,665	23,240	90.4	9.6	3.7	3.9	2.5
Property crime ⁴	1,028,858	836,807	192,051	81.3	18.7	15.7	14.9	20.3
Subtotal for above offenses.....	1,273,783	1,058,160	215,614	83.1	16.9	19.4	18.8	22.8
Other assaults.....	257,027	240,613	37,414	87.0	13.0	4.4	4.4	4.0
Arson.....	8,409	8,547	862	90.8	9.2	.1	.2	.1
Forgery and counterfeiting.....	43,833	33,437	10,396	76.3	23.7	.7	.6	1.1
Fraud.....	76,861	56,018	20,843	72.9	27.1	1.2	1.0	2.2
Embezzlement.....	8,172	6,100	2,072	75.4	24.6	.1	.1	.2
Stolen property; buying, receiving, possessing.....	61,517	55,770	5,747	90.7	9.3	.9	1.0	.6
Vandalism.....	111,671	103,158	8,513	92.4	7.6	1.7	1.8	.9
Weapons; carrying, possessing, etc.....	102,725	95,850	6,875	93.3	6.7	1.6	1.7	.7
Prostitution and commercialized vice.....	49,344	10,199	39,145	20.7	79.3	.8	.2	4.1
Sex offenses (except forcible rape and prostitution).....	49,328	43,033	6,295	87.2	12.8	.8	.8	.7
Narcotic drug laws.....	346,412	292,265	54,147	84.4	15.6	5.3	5.2	5.7
Gambling.....	84,894	77,935	6,959	91.9	8.1	1.3	1.4	.7
Offenses against family and children.....	56,620	51,008	5,612	91.1	8.9	.9	.9	.5
Driving under the influence.....	423,522	395,583	27,939	93.4	6.6	6.4	7.0	3.0
Liquor laws.....	222,464	193,764	28,700	87.1	12.9	3.4	3.4	3.0
Drunkenness.....	1,512,672	1,405,611	107,061	92.9	7.1	23.0	25.0	11.3
Disorderly conduct.....	589,642	500,973	88,669	85.0	15.0	9.0	8.9	9.4
Vagrancy.....	161,993	81,139	80,854	50.3	49.7	1.5	1.4	2.1
All other offenses (except traffic).....	804,789	674,580	130,209	83.8	16.2	12.2	12.0	13.8
Suspicion.....	70,173	60,291	9,882	85.9	14.1	1.1	1.1	1.0
Curfew and loitering law violations.....	105,548	83,122	22,426	78.8	21.2	1.6	1.5	2.4
Runaways.....	179,973	80,751	99,222	45.4	54.6	2.7	1.5	9.7

¹ Because of rounding, the percentages may not add to total.

² Less than one-tenth of 1 percent.

³ Violent crime is offenses of murder, forcible rape, robbery and aggravated assault.

⁴ Property crime is offenses of burglary, larceny and auto theft.

Table 31.—Total Arrest Trends by Sex, 1969-70

[4,222 agencies; 1970 population 137,267,000]

Offense charged	Males						Females					
	Total			Under 18			Total			Under 18		
	1969	1970	Per- cent change	1969	1970	Per- cent change	1969	1970	Per- cent change	1969	1970	Per- cent change
TOTAL	4,548,940	5,059,952	+4.4	1,154,167	1,182,666	+2.5	780,067	862,736	+10.6	293,528	321,736	+9.6
Criminal homicide:												
(a) Murder and nonnegligent manslaughter.....	9,472	10,112	+6.8	1,008	1,208	+20.4	1,700	1,830	+7.6	97	94	-3.1
(b) Manslaughter by negligence.....	2,782	2,466	-13.5	222	195	-12.2	329	294	-10.6	33	24	-27.3
Forcible rape	13,086	14,116	+7.8	2,898	2,988	+3.0						
Robbery	71,442	78,532	+9.9	24,186	26,275	+8.7	4,771	5,169	+8.1	1,768	2,000	+13.1
Aggravated assault	96,626	100,320	+3.8	16,302	16,755	+2.8	14,068	14,912	+6.0	2,345	2,754	+17.4
Burglary—breaking or entering	236,561	249,185	+5.3	128,312	129,741	+1.1	10,807	12,605	+16.7	5,672	6,277	+10.7
Larceny—theft	308,115	407,762	+32.7	203,631	214,175	+5.2	134,830	150,976	+11.9	68,924	74,878	+8.7
Auto theft	116,404	112,188	-3.6	68,217	62,680	-8.2	6,398	6,063	-3.8	3,822	3,545	-7.2
Violent crime ¹	191,476	203,080	+6.1	44,869	47,224	+5.4	20,539	21,901	+6.6	4,210	4,848	+15.2
Property crime ²	721,080	798,125	+10.7	400,160	406,546	+1.6	182,035	178,544	-1.9	73,418	84,700	+15.4
Subtotal for above offenses	915,338	974,611	+6.5	444,751	453,965	+2.1	172,903	200,739	+16.1	77,661	89,672	+15.3
Other assaults	220,811	228,118	+3.3	36,528	36,839	+0.8	30,495	34,282	+12.7	8,311	9,919	+19.3
Arson	7,487	7,791	+4.1	4,789	4,786	-0.1	783	806	+2.9	415	373	-10.1
Forgery and counterfeiting	27,482	30,306	+10.3	3,082	3,116	+1.1	8,141	9,505	+16.8	945	1,130	+19.6
Fraud	44,039	48,198	+9.4	2,394	2,197	-8.2	15,653	18,267	+16.7	596	685	+14.9
Embezzlement	4,779	5,636	+17.9	179	234	+30.7	1,286	1,895	+47.4	67	78	+16.4
Stolen property; buying, receiving, possessing	40,772	50,802	+24.6	13,157	15,576	+18.1	3,897	5,239	+34.9	1,043	1,225	+17.4
Vandalism	96,134	94,385	-1.8	71,180	68,919	-3.2	7,660	7,639	-0.3	4,816	4,951	+2.8
Weapons; carrying, possessing, etc.	82,193	88,794	+8.0	14,445	15,282	+5.8	5,746	6,410	+11.6	693	655	-5.5
Prostitution and commercialized vice	9,686	9,973	+3.0	287	345	+20.2	38,293	38,154	-0.4	689	752	+9.1
Sex offenses (except forcible rape and prostitution)	43,268	40,163	-7.2	8,446	7,570	-10.4	6,543	6,000	-8.3	2,377	2,069	-12.1
Narcotic drug laws	192,231	276,573	+43.9	44,423	57,616	+29.7	35,439	51,219	+44.6	11,764	15,623	+32.0
Gambling	71,763	75,793	+5.6	1,620	1,539	-5.0	6,122	6,677	+9.1	51	53	+3.9
Offenses against family and children	43,395	42,228	-2.7	592	469	-20.8	4,517	4,379	-3.1	196	233	+18.9
Driving under the influence	312,957	350,567	+11.7	3,453	3,840	+11.2	21,592	25,217	+16.8	168	214	+27.4
Liquor laws	175,494	180,329	+2.8	56,212	54,846	-2.4	26,118	25,383	-2.8	11,459	11,737	+2.4
Drunkness	1,201,342	1,266,827	+5.5	35,893	31,961	-11.0	99,623	97,298	-2.3	5,384	5,038	-6.4
Disorderly conduct	482,822	461,782	-4.4	96,351	95,265	-1.1	83,115	82,175	-1.1	19,291	20,043	+3.9
Vagrancy	91,230	76,121	-16.7	9,498	9,885	+4.4	12,112	19,381	+60.0	1,554	2,007	+29.2
All other offenses (except traffic)	540,519	607,557	+12.3	153,085	161,968	+5.8	96,745	116,878	+20.8	45,665	59,585	+30.6
Suspicion (not included in totals)	78,946	83,672	+6.0	17,622	14,939	-15.2	13,991	8,792	-36.4	3,142	3,243	+3.2
Curfew and loitering law violations	78,443	76,082	-3.1	78,443	76,082	-3.1	19,932	20,310	+1.9	19,932	20,310	+1.9
Runaways	75,319	78,396	+4.1	75,319	78,396	+4.1	80,451	84,865	+5.5	80,451	84,865	+5.5

¹ Violent crime is offenses of murder, forcible rape, robbery and aggravated assault.

² Property crime is offenses of burglary, larceny and auto theft.

Table 32.—Total Arrests by Race, 1970

[5,208 agencies; 1970 population 142,474,000]

Offense charged	Total arrests						Percent distribution						
	Total	White	Negro	Indian	Chinese	Japanese	All others	White	Negro	Indian	Chinese	Japanese	All others
TOTAL	6,267,104	4,373,157	1,685,389	130,981	2,833	3,882	89,113	69.9	27.0	2.1	0.1	0.9
Criminal homicide:	11,847	4,503	7,097	70	6	165	38.0	59.9	.6	.1	1.4
(a) Murder and nonnegligent manslaughter.....	2,830	2,238	613	25	1	3	50	76.4	20.9	.9	1.7
(b) Manslaughter by negligence.....	14,419	7,280	6,900	108	5	8	143	50.4	47.9	.7	1.0
Forcible rape.....	74,484	24,770	48,282	34	43	810	33.3	64.8	.1	1.1
Robbery.....	114,153	59,567	52,323	1,138	67	1,015	52.2	46.8	1.0	.19
Aggravated assault.....	270,486	174,512	91,305	1,908	102	170	2,501	64.5	33.8	.7	0.9
Burglary—breaking or entering.....	590,660	392,759	186,720	4,167	847	753	5,704	66.5	31.6	.7	.1	1.0
Larceny—thief.....	120,082	73,957	43,341	1,205	70	125	1,648	61.4	36.1	1.0	.1	1.4
Auto theft.....	214,903	95,100	114,602	1,802	112	94	2,133	44.7	53.3	.9	.1	1.0
Violent crime ¹	981,240	640,968	321,306	7,280	725	1,048	9,853	65.3	32.8	.9	.1	1.0
Property crime ²	1,199,073	730,305	436,531	9,167	838	1,145	12,036	61.7	36.4	.8	.1	1.0
Subtotal for above offenses.....	289,716	162,074	102,955	2,018	63	66	2,640	60.1	33.2	.79
Other assaults.....	8,338	5,433	2,295	89	5	7	57	72.5	28.0	.7	.16
Aron.....	46,145	27,422	12,307	236	27	14	139	68.3	30.7	.6	.13
Forgery and counterfeiting.....	75,098	58,190	18,378	308	15	10	207	74.8	24.5	.43
Fraud.....	7,653	5,702	1,904	1	4	23	74.5	24.9	.23
Embezzlement.....	48,028	30,130	18,283	241	20	23	322	61.5	37.3	.5	.17
Stolen property; buying, receiving, possessing.....	108,818	82,280	21,540	653	43	28	974	78.0	20.4	.69
Vandalism.....	96,127	46,040	48,436	463	20	45	1,114	47.9	50.4	.5	1.2
Weapons; carrying, possessing, etc.....	45,283	14,016	27,210	198	23	22	284	34.0	64.4	.4	.16
Prostitution and commercialized vice.....	46,706	36,705	10,111	247	30	44	579	76.4	21.6	.5	.1	1.2
Sex offenses (except forcible rape and prostitution).....	291,600	226,770	61,223	710	167	314	2,407	77.8	21.0	.2	.18
Narcotic drug laws.....	70,170	20,827	46,550	56	204	2,363	29.3	60.3	.1	.3	3.4
Gambling.....	55,940	38,924	16,386	337	4	7	282	69.6	29.3	.65
Offenses against family and children.....	415,024	333,050	69,397	4,372	126	311	6,488	80.5	15.7	1.2	1.6
Driving under the influence.....	215,143	190,001	22,812	4,004	44	59	1,222	87.1	10.5	1.86
Liquor laws.....	1,496,414	1,101,612	298,526	87,908	245	245	7,877	73.6	20.0	6.95
Drunkenness.....	872,211	593,068	191,282	7,484	186	132	9,189	63.6	33.4	1.3	1.6
Disorderly conduct.....	64,671	47,940	16,630	1,366	22	46	648	71.9	24.9	2.1	1.0
Vagrancy.....	781,305	594,318	203,339	7,047	342	533	5,726	73.2	28.0	.97
All other offenses (except traffic).....	69,142	47,034	20,658	440	63	84	83	68.3	29.8	.6	.11
Supervision.....	100,955	82,415	18,906	1,198	39	174	1,333	70.3	16.1	1.1	1.3
Curfew and loitering law violations.....	176,387	148,901	22,640	1,980	70	150	2,010	84.4	12.8	1.1	1.8
Runaways.....

See footnotes at end of table.

Table 32.—Total Arrests by Race, 1970—Continued

Offense charged	Arrests under 18 ^a							Percent distribution						
	Total	White	Negro	Indian	Chinese	Japanese	All others	White	Negro	Indian	Chinese	Japanese	All others	
	1,492,857	1,089,484	370,894	18,424	714	1,461	16,880	73.0	24.8	0.9	0.1	1.1
Criminal homicide:	1,213	325	850	2	26	27.6	70.1	.2	2.1
(c) Murder and nonnegligent manslaughter.....	176	46	126	77.9	21.2	.9
(d) Manslaughter by negligence.....	228	1,066	17	22	38.5	60.0	.68
Forcible rape.....	2,416	6,776	16,174	113	18	25	310	25.8	72.2	.5	1.4
Robbery.....	17,280	8,094	8,908	127	21	9	221	46.8	81.0	.7	1.3
Aggravated assault.....	132,968	85,980	44,425	985	46	114	1,438	64.6	33.4	.7	1.1
Burglary—breaking or entering.....	275,046	187,340	82,003	1,886	217	475	3,116	68.1	29.8	.7	1.1
Larceny—steal.....	65,482	41,864	21,780	641	43	98	1,030	64.0	33.3	1.0	1.6
Auto theft.....
Violent crime ¹	43,734	16,292	27,028	280	30	36	880	35.0	62.9	.6	1.3
Property crime ¹	473,476	315,173	148,208	3,512	300	687	6,590	66.6	31.3	.7	1.2
Subtotal for above offenses.....	517,436	330,641	175,784	3,773	845	723	9,170	63.9	34.0	.7	1.2
Other assaults.....	46,367	24,909	20,996	286	9	14	581	53.7	44.4	.6	1.3
Arson.....	4,849	3,089	1,083	34	2	7	34	70.1	22.3	.77
Forgery and counterfeiting.....	4,136	3,115	961	27	1	32	75.3	23.2	.78
Fraud.....	2,788	1,761	1,015	11	2	9	63.8	36.4	.43
Embezzlement.....	253	219	36	2	84.9	14.08
Stolen property; buying, receiving, possessing.....	14,415	9,170	5,041	44	17	14	129	63.6	35.0	.39
Vandalism.....	70,383	57,067	12,867	373	18	19	549	88.4	18.3	.58
Weapons; carrying, possessing, etc.....	15,047	8,365	6,360	67	8	9	238	55.0	42.3	.4	1.6
Prostitution and commercialized vice.....	329	380	838	2	2	1	6	40.9	87.9	.26
Sex offenses (except forcible rape and prostitution).....	9,392	6,601	2,732	31	4	13	111	66.2	29.1	.3	1.2
Narcotics drug laws.....	67,275	58,868	7,174	301	40	791	87.6	10.7	.4	1.2
Gambling.....	1,517	293	1,145	2	1	8	68	19.3	75.5	.1	4.5
Offenses against family and children.....	660	554	108	3	83.9	18.6	.5
Driving under the influence.....	4,319	3,877	329	68	2	1	42	86.8	7.6	1.6	1.0
Liquor laws.....	67,460	63,129	2,640	1,285	10	20	307	93.7	3.9	1.95
Drunkenness.....	38,598	32,009	4,409	1,777	8	13	320	83.1	11.4	4.68
Disorderly conduct.....	113,965	74,356	36,331	704	27	33	1,684	65.8	32.1	.6	1.4
Vagrancy.....	8,946	6,770	1,860	69	7	24	226	75.7	20.8	.7	2.5
All other offenses (except traffic).....	230,565	169,784	47,013	1,668	90	23	1,867	77.0	21.3	.78
Suspicion.....	26,238	16,787	4,331	100	9	25	16	77.9	21.4	.5	1.1
Curfew and loitering law violations.....	100,043	79,080	18,310	1,175	36	174	1,312	79.0	18.3	1.2	1.3
Runaways.....	163,634	130,154	19,638	1,922	75	149	2,456	83.0	12.1	1.2	1.5

See footnotes at end of table.

Table 32.—Total Arrests by Race, 1970—Continued

Offense charged	Arrests 19 and over ¹						Percent distribution						
	Total	White	Negro	Indian	Chinese	Japanese	All others	White	Negro	Indian	Chinese	Japanese	All others
Criminal homicide:													
(a) Murder and nonnegligent manslaughter.....	9,997	3,906	5,823	71	6	131	131	39.7	53.2	.7	.1		1.3
(b) Manslaughter by negligence.....	2,513	1,928	542	23	3	16	16	73.7	21.6	.9			.6
Forcible rape.....	10,761	5,980	4,803	94	4	6	6	52.8	45.5	.8		.1	.9
Robbery.....	47,984	17,840	28,714	425	16	18	491	37.6	30.4	.9			1.0
Aggravated assault.....	91,840	45,767	41,272	999	43	34	786	53.1	44.9	1.1			.8
Burglary—breaking or entering.....	129,841	77,266	41,698	944	56	56	940	63.9	34.5	.7			.8
Larceny— <i>in</i> theft.....	274,736	178,543	90,861	2,164	209	277	2,292	65.1	33.1	.8	.1	.1	.8
Auto theft.....	49,556	28,512	10,906	524	29	27	568	57.5	40.2	1.1	.1	.1	1.1
Violent crime¹.....	160,102	70,233	80,702	1,660	68	28	1,422	47.6	50.4	1.0			.9
Property crime ²	445,143	294,011	152,463	3,532	377	360	3,800	63.9	34.3	.8	.1	.1	.9
Subtotal for above offenses.....	607,755	362,792	233,707	5,124	445	421	5,268	69.7	38.5	.8	.1	.1	.9
Other assaults:													
Arson.....	212,470	130,053	78,952	1,714	52	52	1,837	61.2	37.0	.8			.9
Forgery and counterfeiting.....	3,236	2,109	987	24	3	23	23	67.7	30.8	.7			.7
Fraud.....	33,642	23,516	10,490	302	26	14	94	67.8	31.2	.6	.1		.3
Embezzlement.....	68,541	52,434	16,914	293	11	10	179	70.2	23.1	.4			.3
Stolen property: buying, receiving, possessing.....	6,875	5,087	1,768	18	1	18	18	73.7	25.7	.3		.1	.3
Vandalism.....	30,268	18,463	11,434	199	10	9	163	61.0	37.8	.6			.5
Weapons, carrying, possessing, etc.....	27,375	19,232	7,462	250	23	9	379	70.3	27.3	.9	.1		1.4
Prostitution and commercialized vice.....	74,901	54,747	38,802	387	20	33	510	46.5	51.9	.5			1.1
Sex offenses (except forcible rape and prostitution).....	35,040	13,336	24,270	150	19	21	244	35.1	63.8	.4		.1	.6
Narcotic drug laws.....	35,333	27,784	7,088	210	15	30	456	78.1	16.9	.6			1.3
Gambling.....	212,444	159,113	81,054	393	123	210	1,531	74.9	24.0	.2	.1	.1	.7
Offenses against family and children.....	67,840	19,916	44,912	53	3	462	2,294	29.4	66.2	.1	.8	.7	3.4
Driving under the influence.....	59,424	35,053	14,802	304	4	7	244	69.5	29.4	.6			.5
Liquor laws.....	357,152	313,168	66,904	4,721	108	309	1,942	80.9	17.3	1.2		.1	.5
Drunkenness.....	127,194	105,563	18,327	2,000	24	39	641	83.0	14.4	2.0			.5
Disorderly conduct.....	1,421,391	1,041,189	287,974	84,980	222	231	6,665	73.3	20.3	6.0			.5
Vagrancy.....	442,938	273,569	161,878	6,684	125	99	7,433	62.4	34.4	1.5			1.7
All other offenses (except traffic).....	56,199	40,300	14,142	1,300	13	21	417	71.7	25.2	2.3			.7
Suspicion.....	486,233	391,907	126,000	5,256	231	319	3,870	72.9	24.2	1.1		.1	.7
Curfew and loitering law violations.....	48,304	32,177	16,257	340	54	9	67	65.8	33.2	.7	.1		.1
Runaways.....													

¹ Violent crime is offenses of murder, forcible rape, robbery and aggravated assault.

² Property crime is offenses of burglary, larceny and auto theft.

³ Data used only when adult and juvenile race furnished.

Table 33.—City Arrest Trends, 1969-70

[3,181 cities over 2,500; 1970 population 103,043,000]

Offense charged	Number of persons arrested								
	Total all ages			Under 18 years of age			18 years of age and over		
	1969	1970	Percent change	1969	1970	Percent change ¹	1969	1970	Percent change ¹
TOTAL	4,961,440	5,189,146	+4.2	1,273,220	1,305,513	+2.5	3,708,220	3,883,633	+4.7
Criminal homicide:									
(a) Murder and nonnegligent manslaughter.....	9,766	10,336	+5.9	1,017	1,171	+15.1	8,749	9,165	+4.8
(b) Manslaughter by negligence.....	2,231	1,891	-15.2	187	173	-7.5	2,044	1,718	-16.9
Forcible rape.....	11,890	11,579	+2	2,532	2,555	+0.9	9,028	9,024	(3)
Robbery.....	70,038	76,887	+9.8	24,516	26,726	+9.0	46,522	50,161	+10.2
Aggravated assault.....	95,657	98,418	+2.9	16,778	17,391	+3.7	78,879	81,027	+2.7
Burglary—breaking or entering.....	205,433	216,554	+5.4	112,196	113,398	+1.1	93,237	103,156	+10.6
Larceny— theft.....	452,488	512,149	+13.2	245,500	265,424	+8.1	206,988	246,725	+19.2
Auto theft.....	108,071	102,702	-5.0	64,124	57,992	-9.6	43,947	44,710	+1.7
Violent crime ²	187,021	197,230	+5.5	44,843	47,843	+6.7	142,178	149,377	+5.1
Property crime ³	765,992	831,405	+8.5	421,820	436,514	+3.6	344,172	394,591	+14.6
Subtotal for above offenses.....	955,244	1,030,516	+7.9	466,850	484,830	+3.9	488,394	545,686	+11.7
Other assaults.....	222,829	232,100	+4.2	40,889	44,509	+8.9	181,940	187,591	+3.1
Arson.....	6,871	7,196	+4.7	4,489	4,448	-3	2,412	2,751	+14.1
Forgery and counterfeiting.....	29,593	32,094	+10.5	3,503	3,690	+4.5	26,090	28,034	+11.3
Fraud.....	44,000	49,477	+12.4	2,710	2,611	-3.7	41,290	46,866	+13.5
Embezzlement.....	4,706	6,636	+41.0	215	247	+14.9	4,491	6,389	+42.3
Stolen property; buying, receiving, possessing.....	39,965	49,767	+24.5	13,036	15,117	+16.0	26,929	34,650	+28.7
Vandalism.....	90,940	87,872	-3.4	67,051	68,968	+4.6	23,889	23,904	+1
Weapons; carrying, possessing, etc.....	80,944	88,698	+7.1	13,981	14,723	+5.3	66,963	71,975	+7.5
Prostitution and commercialized vice.....	45,904	46,319	+1	954	1,071	+12.3	45,040	45,248	+1
Sex offenses (except forcible rape and prostitution).....	43,395	39,309	-9.4	9,378	8,149	-13.1	34,017	31,160	-8.4
Narcotic drug laws.....	198,160	280,143	+41.4	48,980	62,118	+26.9	149,210	218,025	+46.1
Gambling.....	73,778	78,268	+6.1	1,628	1,556	-4.2	72,150	76,712	+6.3
Offenses against family and children.....	33,719	32,825	-2.5	624	583	-6.6	33,095	31,942	-3.5
Driving under the influence.....	261,262	306,279	+10.0	2,891	3,342	+15.6	278,371	305,937	+9.9
Liquor laws.....	167,889	158,771	-5.4	55,868	53,782	-3.7	112,021	104,989	-6.3
Drunkenness.....	1,294,208	1,261,427	-2.5	34,844	30,923	-11.3	1,259,364	1,230,504	-2.3
Disorderly conduct.....	528,087	504,248	-4.5	106,899	105,974	-0.9	421,188	398,274	-5.4
Vagrancy.....	98,322	90,576	-7.9	10,384	10,465	+0.8	87,938	80,111	-8.9
All other offenses (except traffic).....	525,083	590,050	+12.4	171,655	178,165	+3.8	353,428	411,885	+16.5
Suspicion (not included in totals).....	88,894	88,558	-0.4	19,176	18,330	-4.3	69,218	42,228	-39.0
Curfew and loitering law violations.....	91,551	88,734	-3.1	91,551	88,734	-3.1			
Runaways.....	124,903	126,541	+1.3	124,903	126,541	+1.3			

¹ In 742 cities over 25,000 population, arrests of persons under 18 years of age increased 1.7 percent and arrests of persons 18 and over increased 4.6 percent; in 2,439 cities under 25,000 population, arrests of persons under 18 increased 6.0 percent and arrests of persons 18 and over increased 5.6 percent.

² Increase of less than one-tenth of one percent.

³ Violent crime is offenses of murder, forcible rape, robbery and aggravated assault.

⁴ Property crime is offenses of burglary, larceny and auto theft.

Table 34.—City Arrests by Age, 1970

[3,929 cities over 2,500; 1970 population 111,408,000]

Offense charged	Grand total all ages	Ages under 15	Ages under 18	Ages 18 and over	Age								
					10 and under	11-12	13-14	15	16	17	18	19	20
TOTAL	5,663,357	533,655	1,423,617	4,239,749	68,299	129,468	344,897	276,954	312,662	399,346	284,747	264,371	220,186
Percent distribution ¹	100.0	9.4	25.1	74.9	1.2	2.1	6.1	4.9	5.5	7.0	5.0	4.5	3.9
Criminal homicide:													
(a) Murder and nonnegligent manslaughter.....	16,774	162	1,195	9,579	18	20	124	236	363	434	580	625	505
(b) Manslaughter by negligence.....	2,013	33	183	1,830	5	8	20	22	47	81	115	122	84
Forecible rape.....	12,266	872	2,670	9,886	19	87	466	571	706	821	878	878	766
Robbery.....	79,747	9,223	27,635	62,212	634	2,068	6,531	5,324	6,287	6,701	6,656	6,200	5,394
Aggravated assault.....	104,899	6,115	18,248	86,651	631	1,380	4,104	3,437	4,196	4,500	4,767	4,592	4,442
Burglary—breaking or entering.....	231,001	55,095	121,116	106,915	7,486	13,550	34,069	23,263	22,908	19,950	16,958	13,245	10,426
Larceny—steal.....	549,500	143,965	283,857	205,643	20,528	39,542	83,895	51,086	47,983	40,823	35,404	27,292	21,476
Auto theft.....	168,982	16,835	61,796	47,186	403	1,950	14,482	15,900	16,284	12,768	8,803	6,537	4,963
Violent crime ²	297,676	16,072	49,648	158,028	1,292	3,555	11,223	9,568	11,552	12,456	12,881	12,204	11,107
Percent distribution ¹	100.0	7.7	23.9	78.1	.6	1.7	5.4	4.6	5.6	6.0	6.2	5.9	5.3
Property crime ³	889,513	215,895	466,760	422,744	28,417	55,042	132,436	90,258	87,075	73,541	61,165	47,074	36,785
Percent distribution ¹	100.0	24.3	52.5	47.5	3.2	6.2	14.9	10.1	9.8	8.3	6.9	5.3	4.1
Subtotal for above offenses	1,999,202	232,000	516,600	582,602	29,714	58,605	143,681	99,848	98,674	86,078	74,161	69,400	47,986
Percent distribution ¹	100.0	21.1	47.0	53.0	2.7	5.3	13.1	9.1	9.0	7.8	6.7	5.4	4.4
Other assaults	259,748	19,169	47,343	203,405	2,546	4,737	11,886	8,548	9,516	10,110	10,654	10,211	10,075
Arson.....	7,738	3,240	4,770	2,068	1,076	799	1,365	630	520	389	273	219	185
Forgery and counterfeiting.....	34,885	648	3,926	30,959	33	121	494	610	1,090	1,578	1,981	2,221	2,200
Fraud.....	54,266	690	2,750	51,516	51	164	445	498	686	936	1,712	2,044	2,216
Embezzlement.....	7,960	61	277	6,783	4	14	43	45	70	101	204	245	285
Stolen property; buying, receiving, possessing.....	53,395	5,124	16,313	37,063	388	1,113	3,623	3,283	3,880	4,058	4,119	3,671	3,103
Vandalism.....	94,920	44,216	69,069	25,851	10,784	12,722	20,740	10,719	8,303	5,831	3,486	2,636	1,904
Weapons; carrying, possessing, etc.....	92,353	4,196	15,886	78,767	294	885	3,017	2,964	3,995	4,431	5,108	4,573	4,184
Prostitution and commercialized vice	47,394	108	1,128	46,266	4	7	92	139	267	619	1,891	3,222	3,755
Sex offenses (except forcible rape and prostitution)	41,394	3,408	8,887	32,717	346	709	2,353	1,715	1,774	1,690	1,748	1,761	1,710
Narcotic drug laws.....	292,141	8,706	65,155	226,986	158	878	7,670	11,555	19,266	25,628	30,122	29,831	26,245
Gambling.....	79,999	208	1,597	78,402	9	13	186	274	426	689	987	1,131	1,194
Offenses against family and children.....	36,583	242	983	36,200	81	45	116	83	114	244	1,618	1,541	1,604
Driving under the influence.....	341,063	80	3,763	337,320	1	16	63	188	1,037	2,458	5,991	7,072	7,594
Liquor laws	177,888	5,620	59,775	118,113	73	408	5,144	9,120	18,958	26,077	30,299	24,834	17,830
Drunkenness.....	1,376,719	4,290	33,953	1,342,766	113	411	3,766	5,453	9,650	14,600	23,731	23,440	22,789
Disorderly conduct.....	540,076	39,210	113,078	426,998	4,987	9,227	24,996	20,506	24,860	28,600	34,111	29,334	24,825
Vagrancy.....	94,862	1,814	10,795	84,067	122	319	1,373	1,583	2,068	4,430	6,314	5,603	4,471
All other offenses (except traffic).....	649,352	74,611	195,219	445,133	11,074	15,263	48,274	38,875	41,090	40,643	40,150	36,187	31,975
Suspicion.....	65,583	8,713	18,714	46,859	755	1,213	3,745	3,613	4,384	5,004	6,237	5,195	4,118
Curfew and loitering law violations.....	97,906	25,307	97,008	-----	1,680	3,923	19,704	20,921	20,424	21,366	-----	-----	-----
Runaways.....	137,528	55,029	137,528	-----	4,027	8,881	42,121	35,842	31,710	14,947	-----	-----	-----

See footnotes at end of table.

Table 34.—City Arrests by Age, 1970—Continued

Offense charged	Age													Not known
	21	22	23	24	25-29	30-34	35-39	40-44	45-49	50-54	55-59	60-64	65 and over	
TOTAL	215,634	199,428	182,616	147,367	553,475	412,833	353,898	389,596	346,142	263,983	189,458	109,184	95,214	611
Percent distribution ¹	2.8	3.5	3.2	2.6	9.8	7.3	6.8	6.9	6.1	4.7	3.2	1.9	1.7	(*)
Crriminal homicides:														
(a) Murder and nonnegligent manslaughter.....	535	513	515	414	1,708	1,143	892	724	544	381	287	145	173	5
(b) Manslaughter by negligence.....	96	117	93	85	319	206	164	117	105	81	43	41	42	-----
Forecible rape.....	750	908	686	516	1,930	1,042	616	381	223	110	59	27	26	-----
Robbery.....	4,897	4,394	3,907	2,907	9,130	4,116	2,179	1,288	681	319	208	70	77	20
Aggravated assault.....	4,555	4,451	4,315	3,834	15,573	11,142	9,008	7,196	5,151	3,260	2,011	1,170	1,159	25
Burglary—breaking or entering.....	8,955	7,901	7,057	5,408	17,490	8,906	5,630	3,760	2,117	1,070	572	278	214	19
Larceny—thft.....	18,224	15,919	13,840	10,646	36,376	22,536	16,760	14,193	11,084	8,110	5,872	3,701	4,471	39
Auto theft.....	3,954	3,305	2,790	2,178	6,699	3,259	1,904	1,306	826	410	193	83	68	8
Violent crime ³	10,737	10,056	9,213	7,671	28,341	17,443	12,695	9,590	6,599	4,070	2,545	1,412	1,435	50
Percent distribution ¹	5.2	4.8	4.4	3.7	13.6	8.4	6.1	4.6	3.2	2.0	1.2	.7	.7	(*)
Property crime ⁴	31,138	27,125	23,687	18,232	60,565	34,601	24,294	19,298	14,027	9,660	6,337	4,062	4,753	66
Percent distribution ¹	3.5	3.0	2.7	2.0	6.8	3.9	2.7	2.2	1.6	1.1	.7	.5	.5	(*)
Subtotal for above offenses	41,966	37,298	32,903	25,988	89,225	52,250	37,153	28,954	20,731	13,741	8,925	5,515	6,230	116
Percent distribution ¹	3.8	3.4	3.0	2.4	8.1	4.8	3.4	2.6	1.9	1.3	.8	.5	.6	(*)
Other assaults	10,698	10,773	10,591	9,007	37,516	26,786	21,557	17,598	12,193	7,316	4,066	2,136	2,204	24
Arson.....	162	133	137	124	463	334	271	229	184	104	73	39	37	1
Forgery and counterfeiting.....	2,270	2,354	2,156	1,765	6,215	3,616	2,405	1,710	1,081	657	257	106	81	4
Fraud.....	2,644	2,919	3,095	2,704	11,067	7,268	5,666	4,240	2,847	1,857	799	339	370	9
Embezzlement.....	342	407	416	309	1,448	1,084	790	515	353	206	96	49	24	1
Stolen property; buying, receiving, possessing.....	2,780	2,522	2,350	1,908	6,476	3,694	2,341	1,702	1,065	667	349	180	182	4
Vandalism.....	1,772	1,536	1,394	1,066	3,935	2,480	1,874	1,474	1,017	677	346	206	193	5
Weapons; carrying, possessing, etc.....	4,384	4,377	4,182	3,432	13,377	9,151	7,198	5,900	4,372	2,740	1,538	1,031	1,037	13
Prostitution and commercialized vice.....	5,589	5,459	4,641	3,453	9,017	3,605	2,043	1,297	948	558	364	196	223	5
Sex offenses (except forcible rape and prostitution).....	1,857	1,919	1,869	1,538	5,947	3,767	2,975	2,510	1,878	1,267	849	498	620	4
Narcotic drug laws.....	23,372	20,314	16,954	11,740	33,789	15,539	8,870	5,393	2,517	1,197	543	287	252	23
Gambling.....	1,558	1,727	1,698	1,763	9,549	9,968	9,781	9,732	8,647	7,057	5,447	3,788	4,363	12
Offenses against family and children.....	1,823	1,888	2,013	1,674	7,212	5,374	4,336	3,142	2,009	1,076	508	195	186	1
Driving under the influence.....	10,915	11,595	11,707	10,172	45,551	40,983	41,410	43,173	38,509	27,955	18,340	10,116	6,330	7
Liquor laws.....	4,660	3,554	2,863	2,072	6,524	4,687	4,429	4,339	3,984	3,058	2,231	1,436	1,300	13
Drunkenness.....	32,421	30,609	29,897	26,376	118,548	124,807	148,968	184,167	186,739	154,640	110,181	68,691	56,682	82
Disorderly conduct.....	25,947	23,659	21,394	17,127	61,065	42,969	38,042	34,926	27,857	19,555	12,229	6,811	7,054	93
Vagrancy.....	6,522	6,261	5,130	3,823	11,868	7,063	5,754	5,639	4,875	3,873	3,132	1,838	1,906	5
All other offenses (except traffic).....	30,148	26,829	24,348	19,222	67,810	43,619	35,267	30,797	22,961	15,329	9,321	5,337	5,594	189
Suspicion.....	3,795	3,295	2,788	2,104	6,863	3,799	2,758	2,150	1,475	973	564	340	376	-----
Curfew and loitering law violations.....														-----
Runaways.....														-----

¹ Because of rounding, the percentages may not add to total.
² Less than one-tenth of 1 percent.
³ Violent crime is offenses of murder, forcible rape, robbery and aggravated assault.
⁴ Property crime is offenses of burglary, larceny and auto theft.

Table 35.—City Arrests of Persons Under 15, Under 18, Under 21, and Under 25 Years of Age, 1970

[3,920 cities over 2,500; 1970 population 111,408,000]

Offense charged	Grand total, all ages	Number of persons arrested				Percentage			
		Under 15	Under 18	Under 21	Under 25	Under 15	Under 18	Under 21	Under 25
TOTAL	5,663,357	533,665	1,423,617	2,182,921	2,927,966	9.4	25.1	38.5	51.7
Criminal homicide:									
(a) Murder and nonnegligent manslaughter.....	19,774	162	1,195	2,905	4,782	1.5	11.1	26.0	44.4
(b) Manslaughter by negligence.....	2,613	23	183	504	895	1.6	9.1	25.0	44.5
Forecible rape.....	12,286	572	2,670	5,192	7,842	4.7	21.8	42.4	64.0
Robbery.....	79,747	9,223	27,535	45,794	61,089	11.6	34.5	57.4	77.4
Aggravated assault.....	104,899	6,115	18,248	32,049	49,204	5.8	17.4	30.6	46.9
Burglary—breaking or entering.....	231,031	55,095	121,116	161,745	191,066	23.8	52.4	70.0	82.7
Larceny—theft.....	549,500	143,965	283,857	398,029	426,658	26.2	51.7	67.0	77.6
Auto theft.....	106,982	16,835	61,796	81,990	94,226	15.4	56.7	75.2	86.5
Violent crime ¹	297,676	16,072	49,648	85,840	123,517	7.7	23.9	41.3	50.5
Property crime ²	889,513	215,805	460,769	611,773	711,960	24.3	52.5	68.8	80.0
Subtotal for above offenses.....	1,099,292	232,000	516,600	698,117	836,362	21.1	47.0	63.5	76.1
Other assaults:									
Arson.....	259,748	10,189	47,343	78,283	119,282	7.6	18.9	31.2	47.6
Forgery and counterfeiting.....	7,738	3,240	4,770	5,447	6,003	41.9	61.6	70.4	77.6
Fraud.....	34,885	648	3,928	10,328	18,873	1.9	11.3	29.6	54.1
Embezzlement.....	54,266	660	2,750	8,722	20,084	1.2	5.1	16.1	37.0
Stolen property; buying, receiving, possessing.....	7,069	61	277	1,011	2,485	.9	3.9	14.3	35.2
Vandalism.....	53,395	5,124	16,313	27,206	36,775	9.6	30.6	51.0	68.9
Weapons; carrying, possessing, etc.....	94,920	44,216	69,089	77,045	82,813	40.6	72.8	81.2	87.2
Prostitution and commercialized vice.....	92,353	4,196	15,586	29,421	45,706	4.5	16.9	31.9	49.6
Sex offenses (except forcible rape and prostitution).....	47,394	103	1,128	9,996	29,138	.2	2.4	21.1	61.5
Narcotic drug laws.....	41,304	3,498	8,587	13,806	20,969	8.3	20.8	33.4	50.8
Gambling.....	292,141	8,706	65,155	151,351	223,731	3.0	22.3	51.8	76.6
Offenses against family and children.....	79,999	208	1,597	4,900	11,655	.3	2.0	6.1	14.6
Driving under the influence.....	36,583	242	683	5,446	12,544	.7	1.9	14.8	34.8
Liquor laws.....	341,663	80	3,763	24,320	68,700	(9)	1.1	7.1	20.1
Drunkennes.....	177,888	5,620	59,775	132,738	145,887	3.2	33.6	74.6	82.0
Disorderly conduct.....	1,376,719	4,290	33,953	103,913	223,216	.3	2.5	7.5	16.2
Vagrancy.....	540,076	39,210	113,078	201,348	289,475	7.3	20.9	37.3	53.6
All other offenses (except traffic).....	94,862	1,814	10,795	27,133	49,919	1.9	11.4	28.7	51.6
Suspicion.....	640,353	74,611	195,219	303,531	404,078	11.7	30.5	47.4	63.1
Curfew and loitering law violations.....	65,553	5,713	18,714	34,264	46,246	8.7	28.5	52.3	70.5
Runaways.....	97,098	25,307	97,008	97,008	97,008	26.1	100.0	100.0	100.0
	137,526	55,029	137,528	137,528	137,528	40.0	100.0	100.0	100.0

¹ Violent crime is offenses of murder, forcible rape, robbery and aggravated assault.

² Property crime is offenses of burglary, larceny and auto theft.

³ Less than one-tenth of 1 percent.

Table 36.—City Arrests, Distribution by Sex, 1970

[3,920 cities over 2,500; 1970 population 111,408,000]

Offense charged	Number of persons arrested			Percent male	Percent female	Percent of total ¹		
	Total	Male	Female			Total	Male	Female
TOTAL	5,663,357	4,837,393	825,964	85.4	14.6	100.0	100.0	100.0
Criminal homicide:								
(a) Murder and nonnegligent manslaughter.....	10,774	9,126	1,648	84.7	15.3	.2	.2	.2
(b) Manslaughter by negligence.....	2,013	1,772	241	88.0	12.0	(²)	(²)	(²)
Forcible rape.....	12,256	12,256		100.0		.2	.3	
Robbery.....	79,747	74,836	4,911	93.8	6.2	1.4	1.5	.6
Aggravated assault.....	104,899	90,965	13,934	86.7	13.3	1.9	1.9	1.7
Burglary—breaking or entering.....	231,031	220,368	10,663	95.4	4.6	4.1	4.6	1.3
Larceny— theft.....	549,500	390,227	159,273	71.0	29.0	9.7	8.1	19.3
Auto theft.....	108,982	103,827	5,155	95.0	5.0	1.9	2.1	.7
Violent crime ³.....	297,676	187,183	20,493	90.1	9.9	3.7	3.9	2.5
Property crime ⁴.....	889,513	714,152	175,361	80.3	19.7	15.7	14.8	21.2
Subtotal for above offenses.....	1,099,202	903,107	196,095	82.2	17.8	10.4	18.7	23.7
Other assaults.....	280,748	217,233	33,515	86.6	13.4	4.4	4.5	4.1
Arson.....	7,738	6,974	764	90.1	9.9	.1	.1	.1
Forgery and counterfeiting.....	34,885	26,376	8,509	75.6	24.4	.6	.5	1.0
Fraud.....	54,266	39,087	15,179	72.0	28.0	1.0	.8	1.8
Embezzlement.....	7,060	5,197	1,863	73.6	26.4	.1	.1	.2
Stolen property; buying, receiving, possessing.....	83,395	48,294	5,101	90.4	9.6	.9	1.0	.6
Vandalism.....	94,920	87,500	7,420	92.2	7.8	1.7	1.8	.9
Weapons; carrying, possessing, etc.....	32,353	36,090	6,263	93.2	6.8	1.6	1.8	.8
Prostitution and commercialized vice.....	47,394	9,891	37,503	20.9	79.1	.8	.2	4.5
Sex offenses (except forcible rape and prostitution).....	41,304	35,935	5,369	87.0	13.0	.7	.7	.7
Narcotic drug laws.....	292,141	246,297	45,844	84.3	15.7	5.2	5.1	5.6
Gambling.....	79,999	73,548	6,451	91.9	8.1	1.4	1.5	.8
Offenses against family and children.....	36,883	32,719	4,164	88.7	11.3	.7	.7	.5
Driving under the influence.....	341,083	317,714	23,369	93.1	6.9	6.0	6.6	2.8
Liquor laws.....	177,888	154,854	23,034	87.1	12.9	3.1	3.2	2.8
Drunkenness.....	1,376,719	1,280,895	95,824	93.0	7.0	24.3	26.5	11.6
Disorderly conduct.....	540,076	487,854	52,222	84.8	15.2	0.5	0.5	10.0
Vagrancy.....	94,862	75,923	18,939	80.0	20.0	1.7	1.6	2.3
All other offenses (except traffic).....	640,352	534,427	105,925	83.5	16.5	11.3	11.0	12.6
Suspicion.....	65,553	56,395	9,158	86.0	14.0	1.2	1.2	1.1
Curfew and loitering law violations.....	97,006	76,820	20,186	79.2	20.8	1.7	1.6	2.4
Runaways.....	137,526	64,263	73,263	46.7	53.3	2.4	1.3	8.9

¹ Because of rounding, the percentages may not add to total.

² Less than one-tenth of 1 percent.

³ Violent crime is offenses of murder, forcible rape, robbery and aggravated assault.

⁴ Property crime is offenses of burglary, larceny and auto theft.

Table 37.—City Arrest Trends by Sex, 1969-70

[3,181 cities over 2,500; 1970 population 103,043,000]

Offense charged	Males						Females					
	Total			Under 18			Total			Under 18		
	1969	1970	Percent change	1969	1970	Percent change	1969	1970	Percent change	1969	1970	Percent change
TOTAL	4,287,575	4,428,078	+3.3	1,015,963	1,027,889	+1.2	893,845	761,048	+9.7	237,258	277,624	+17.9
Criminal homicide:												
(a) Murder and nonnegligent manslaughter.....	8,260	8,762	+6.1	933	1,089	+16.7	1,506	1,574	+4.5	84	82	-2.4
(b) Manslaughter by negligence.....	1,974	1,666	-15.6	163	182	+6.7	257	225	-12.5	24	21	-12.5
Forcible rape.....	11,580	11,579	+2	2,532	2,555	+9						
Robbery.....	65,019	72,109	+9.9	22,829	24,817	+8.7	4,419	4,778	+8.1	1,687	1,900	+13.2
Aggravated assault.....	82,931	85,170	+2.7	14,651	14,899	+1.7	12,726	13,248	+4.1	2,127	2,492	+17.2
Burglary—breaking or entering.....	106,562	206,437	+5.0	107,528	108,392	+8	8,881	10,117	+13.9	4,068	5,006	+23.2
Larceny—steal.....	328,322	363,364	+10.7	185,758	195,159	+5.1	124,166	148,795	+19.8	59,742	70,266	+17.6
Auto theft.....	102,000	97,512	-5.0	90,773	84,920	-6.6	5,471	5,190	-5.1	3,351	3,072	-8.3
Violent crime ¹	168,370	177,020	+5.5	40,945	43,360	+5.9	18,651	19,600	+5.1	3,898	4,483	+15.0
Property crime ²	627,474	667,303	+6.3	354,059	358,471	+1.2	138,518	164,102	+18.5	67,761	78,345	+15.6
Subtotal for above offenses.....	797,818	846,589	+6.1	395,167	401,983	+1.7	157,426	183,927	+16.8	71,683	82,847	+15.6
Other assaults.....	195,329	201,086	+2.9	33,253	35,250	+6.0	27,500	31,014	+12.8	7,636	9,259	+21.3
Arson.....	6,192	6,479	+4.6	4,096	4,122	+6	679	717	+5.6	368	323	-11.0
Forgery and counterfeiting.....	22,725	24,752	+8.9	2,654	2,649	-2	6,868	7,942	+15.6	840	1,011	+19.1
Fraud.....	32,301	35,981	+11.4	2,169	1,989	-8.3	11,699	13,796	+17.9	541	622	+14.8
Embezzlement.....	3,669	4,861	+32.5	153	173	+13.1	1,037	1,775	+71.2	62	74	+19.4
Stolen property; buying, receiving, possessing.....	36,482	45,022	+23.5	12,078	14,009	+16.0	3,513	4,745	+35.1	968	1,108	+14.7
Vandalism.....	84,227	80,969	-3.8	62,843	59,656	-5.1	6,713	5,883	-12.1	4,206	4,312	+2.5
Weapons; carrying, possessing, etc.....	75,019	80,804	+7.7	13,351	14,120	+5.8	5,325	5,894	+10.7	630	608	-3.6
Prostitution and commercialized vice.....	9,387	9,732	+3.7	280	329	+17.5	34,607	36,587	+5.7	674	742	+10.1
Sex offenses (except forcible rape and prostitution).....	37,579	34,090	-9.3	7,308	6,394	-12.4	5,816	5,219	-10.3	2,075	1,755	-15.4
Narcotic drug laws.....	167,402	226,184	+41.1	38,721	48,773	+26.0	30,758	43,959	+42.9	10,229	13,345	+30.5
Gambling.....	68,044	71,963	+5.8	1,579	1,504	-4.7	5,731	6,305	+10.0	46	82	+77.0
Offenses against family and children.....	29,801	28,762	-3.5	464	391	-15.7	3,918	3,763	-4.0	180	192	+6.7
Driving under the influence.....	262,789	287,902	+9.6	2,776	3,167	+14.1	18,508	21,377	+15.2	115	175	+52.2
Liquor laws.....	146,116	137,921	-5.6	46,657	44,466	-4.7	21,773	20,850	-4.2	9,211	9,316	+1.1
Drunkenness.....	1,203,661	1,173,708	-2.5	30,492	26,946	-11.6	90,547	87,719	-3.1	4,382	3,977	-9.2
Disorderly conduct.....	449,715	427,439	-5.0	89,249	87,853	-1.6	78,372	76,809	-2.0	17,650	18,121	+2.7
Vagrancy.....	86,753	72,097	-16.9	8,927	8,963	+4	11,580	18,479	+59.7	1,457	1,502	+3.1
All other offenses (except traffic).....	440,488	492,850	+11.9	132,212	135,985	+2.9	84,595	97,200	+14.9	39,443	42,180	+6.9
Suspicion (not included in totals).....	75,080	80,416	+7.1	16,395	13,551	-17.3	13,314	8,142	-38.5	2,781	2,779	-0.1
Curfew and loitering law violations.....	73,237	70,358	-3.9	73,237	70,358	-3.9	18,314	18,376	+3.3	18,314	18,376	+3.3
Runaways.....	58,301	58,809	+0.9	58,301	58,809	+0.9	66,602	67,732	+1.7	66,602	67,732	+1.7

¹ Violent crime is offenses of murder, forcible rape, robbery and aggravated assault.

² Property crime is offenses of burglary, larceny and auto theft.

Table 38.—City Arrests by Race, 1970
 (8,991 cities over 2,500; 1970 population 102,047,000)

Offense charged	Total arrests					Percent distribution						
	White	Negro	Indian	Chinese	Japanese	All others	White	Negro	Indian	Chinese	Japanese	All others
TOTAL	5,339,176	1,572,838	113,625	2,259	3,626	46,601	67.4	23.5	2.1	0.1	6.9
Criminal homicides:	9,784	3,167	61	6	186	32.4	65.7	.5	.1	1.4
(a) Murder and nonnegligent manslaughter.....	1,920	1,423	8	1	15	74.1	24.5	.4	.18
(b) Manslaughter by negligence.....	11,237	4,809	77	4	6	110	43.3	54.9	.7	1.0
Forcible rape.....	66,436	19,790	465	33	43	868	29.8	68.2	.7	1.2
Robbery.....	33,079	47,147	824	65	38	1,017	47.4	50.7	.9	.19
Aggravated assault.....	215,306	127,982	1,200	97	166	2,197	59.4	38.9	.6	1.0
Burglary—breaking or entering.....	521,046	385,746	3,496	622	724	5,331	64.4	33.6	.7	.1	1.0
Larceny—thft.....	101,555	85,888	883	74	121	1,647	58.0	39.4	.9	.1	1.5
Auto theft.....	180,536	71,963	1,418	108	87	1,897	39.9	68.2	.8	.1	1.1
Violent crime ¹	837,907	522,596	5,579	693	1,001	9,075	62.4	35.7	.7	.1	1.1
Property crime ²	1,020,343	593,982	7,005	802	1,000	10,967	58.4	33.6	.7	.1	1.1
Subtotal for above offenses.....	231,161	132,499	1,623	81	64	2,400	58.8	41.4	.7	1.0
Other assaults.....	7,089	4,864	38	6	6	62	68.6	30.0	.5	.17
Arson.....	31,043	16,919	182	26	13	111	64.2	34.9	.4	.14
Forgery and counterfeiting.....	52,401	36,378	15,618	12	9	185	69.4	29.8	.44
Fraud.....	6,501	4,668	11	1	3	20	71.7	27.8	.23
Embezzlement.....	40,615	23,474	173	27	23	271	57.8	41.0	.4	.17
Stolen property; buying, receiving, possessing.....	88,304	65,388	481	41	28	830	75.2	23.2	.59
Vandalism.....	85,426	38,298	400	25	43	1,030	44.8	53.4	.5	1.2
Weapons; carrying, possessing, etc.....	46,323	18,387	155	23	22	238	33.2	65.7	.4	.16
Prostitution and commercialized vice.....	38,669	28,625	9	18	39	837	78.8	24.2	.5	.1	1.4
Sex offenses (except forcible rape and prostitution).....	236,376	177,412	56,985	146	282	2,071	75.1	23.6	.2	.19
Narcotic drug laws.....	65,360	17,021	64	100	467	2,351	26.0	60.3	.1	.3	3.6
Gambling.....	36,179	22,348	184	4	4	217	61.8	37.2	.46
Offenses against family and children.....	331,112	264,885	3,299	81	290	2,314	78.5	18.7	1.07
Driving under the influence.....	172,653	147,335	3,222	26	62	836	84.3	12.3	1.95
Liquor laws.....	1,359,705	987,039	80,364	103	238	6,874	72.6	21.0	5.95
Drunkenness.....	522,150	323,065	6,538	109	108	8,717	61.9	35.2	1.3	1.7
Disorderly conduct.....	60,446	42,571	15,995	17	43	621	70.4	29.4	2.0	1.0
Vagrancy.....	615,248	423,175	181,844	280	477	4,764	68.8	29.5	.88
All other offenses (except traffic).....	64,682	43,951	384	63	33	74	65.0	31.2	.6	.11
Suspicion.....	95,162	74,315	1,092	37	106	1,149	78.1	19.3	1.1	1.2
Curfew and loitering law violations.....	134,232	110,654	1,952	68	126	1,952	82.4	15.0	1.0	1.5
Runaways.....

See footnotes at end of table.

Table 38.—City Arrests by Race, 1970—Continued

Offense charged	Arrests under 18 ¹							Percent distribution					
	Total	White	Negro	Indian	Chinese	Japanese	All others	White	Negro	Indian	Chinese	Japanese	All others
TOTAL	1,273,972	896,660	346,105	10,560	664	1,466	14,857	70.5	27.3	0.8	0.1	0.1	1.1
Criminal homicide:													
(a) Murder and nonnegligent manslaughter.....	1,672	245	901	1			25	22.0	74.7	.1			2.3
(b) Manslaughter by negligence.....	1,170	126	43	1				74.1	25.3	.6			
Forcible rape.....	2,341	760	1,546	12			22	32.5	66.0	.5		.1	.9
Robbery.....	29,731	4,859	16,427	101	18	25	301	23.4	74.4	.5	.1	.1	1.5
Aggravated assault.....	14,879	6,432	8,114	91	21	43	203	43.3	54.6	.6	.1	.1	1.4
Burglary—breaking or entering.....	168,243	65,242	40,969	652	43	104	1,233	60.3	37.8	.6	.1	.1	1.1
Larceny—theft.....	249,407	165,038	78,225	1,699	207	464	2,974	66.5	31.4	.6	.1	.2	1.2
Auto theft.....	56,478	34,510	20,322	514	43	90	993	61.1	38.0	.9	.1	.2	1.8
Violent crime ¹	39,014	12,296	25,887	206	30	36	551	31.5	60.4	.5	.1	.1	1.4
Property crime ¹	414,128	265,690	139,516	2,765	293	664	5,200	64.2	33.7	.7	.1	.2	1.3
Subtotal for above offenses.....	483,312	278,112	155,446	2,971	332	700	5,751	61.4	30.5	.7	.1	.2	1.3
Other assaults.....	41,610	21,185	19,031	211	9	14	560	64.9	47.2	.5			1.3
Arson.....	4,102	3,021	1,023	21	2	6	29	73.6	24.9	.5		.1	.7
Forgery and counterfeiting.....	3,474	2,645	882	23	1		23	73.3	25.4	.7			.7
Fraud.....	2,483	1,483	981	8	2		9	69.7	39.5	.8	.1		.4
Embezzlement.....	196	100	34				1	51.6	17.3		.5		.5
Stolen property; buying, receiving, possessing.....	12,468	7,607	4,610	39	15	14	114	61.5	37.0	.3	.1	.1	.9
Vandalism.....	69,644	47,534	12,375	231	17	19	448	78.4	20.4	.4			.7
Weapons; carrying, possessing, etc.....	13,739	7,328	6,101	60	8	9	233	53.3	44.4	.4	.1	.1	1.7
Prostitution and commercialized vice.....	901	356	534	2	2	1	6	30.5	59.3	.2	.2	.1	.7
Sex offenses (except forcible rape and prostitution).....	7,644	4,972	2,528	27	3	10	104	65.0	33.1	.4		.1	1.4
Narcotic drug laws.....	85,283	47,715	6,562	259	35	94	593	84.3	11.9	.5	.1	.2	1.1
Gambling.....	1,468	275	1,115	2	1	8	67	18.7	70.0	.1	.1	.5	4.6
Offenses against family and children.....	532	437	94	1				82.1	17.7	.2			
Driving under the influence.....	3,530	3,144	305	32	1	1	27	88.1	8.6	1.5			.8
Liquor laws.....	54,952	51,178	2,494	1,020	9	16	225	93.1	4.5	1.9			.4
Drunkennes.....	31,891	26,332	3,920	1,380	7	13	299	82.6	12.3	4.3			.7
Disorderly conduct.....	162,842	65,935	35,003	632	26	29	1,310	64.1	34.0	.5			1.3
Vagrancy.....	7,458	5,295	1,762	53	7	24	217	72.3	23.6	.7	.1	.3	2.9
All other offenses (except traffic).....	189,229	134,214	43,040	1,125	80	103	1,877	74.5	23.9	.6	.1	.1	.9
Suspicion.....	15,312	13,950	4,246	74	9	24	9	76.2	23.2	.8			1.2
Curfew and interfering law violations.....	91,764	71,407	17,924	1,065	35	165	1,137	77.8	13.5	1.3	.2	.1	1.2
Runaways.....	125,172	104,255	17,486	1,344	68	125	1,899	83.3	14.0	1.1	.1	.1	1.5

See footnotes at end of table.

Table 38.—City Arrests by Race, 1970—Continued

Offense charged	Arrests 18 and over ¹						Percent distribution						
	Total	White	Negro	Indian	Chinese	Japanese	All others	White	Negro	Indian	Chinese	Japanese	All others
TOTAL	3,635,844	2,562,959	1,135,698	101,563	1,496	2,155	32,172	66.8	23.6	2.6			0.1
Criminal homicide:													
(a) Murder and nonnegligent manslaughter.....	8,175	2,784	5,228	48	6		109	34.1	64.0	.6	.1		1.3
(b) Manslaughter by negligence.....	1,632	1,229	407	7	1	2	6	74.4	24.6	.4	.1		.4
Forcible rape.....	8,351	3,840	4,340	65	4		79	46.1	52.1	.8			.9
Robbery.....	41,635	14,070	25,092	389	15	18	475	33.8	64.1	.9			1.1
Aggravated assault.....	74,265	25,882	36,909	727	40	29	627	48.3	40.8	1.0	.1		.8
Burglary—breaking or entering.....	96,768	56,465	37,797	609	49	32	856	59.0	39.5	.5	.1		.9
Larceny— <i>theft</i>	239,417	150,537	84,336	1,810	288	260	2,186	62.9	35.2	.8	.1		.9
Auto theft.....	41,392	22,240	18,226	345	29	25	527	53.7	44.0	.8	.1		1.3
Violent crime ¹	132,416	50,992	78,210	1,199	65	51	1,290	42.7	55.3	.9			1.0
Property crime ²	376,567	229,242	140,389	2,664	366	357	3,699	60.9	37.3	.7	.1		1.0
Subtotal for above offenses.....	510,635	287,053	213,965	3,870	432	390	4,895	56.2	41.9	.8	.1		1.0
Other assaults.....	162,672	106,046	73,346	1,389	50	50	1,791	65.1	40.2	.8			1.0
Arson.....	2,424	1,400	892	16	3		23	61.5	36.8	.7	.1		.9
Forgery and counterfeiting.....	35,996	16,570	9,296	104	25	13	78	63.7	35.4	.4	.1		.3
Fraud.....	47,168	23,528	13,312	194	10	9	190	71.0	28.3	.4			.3
Embezzlement.....	5,976	4,249	1,698	11			17	71.1	28.4	.2			.3
Stolen property; buying, receiving, possessing.....	24,976	14,262	10,416	131	10	9	148	57.1	41.7	.5			.6
Vandalism.....	22,742	16,965	7,071	212	22	9	363	66.2	31.1	.9	.1		1.6
Weapons; carrying, possessing, etc.....	66,819	20,016	36,643	335	17	34	774	43.4	54.8	.5			1.2
Prostitution and commercialized vice.....	36,180	13,185	23,580	147	19	21	228	33.6	65.2	.4	.1		.6
Sex offenses (except forcible rape and prostitution).....	173,762	22,666	6,668	164	14	28	423	73.8	22.1	.6			1.4
Narcotic drug laws.....	173,406	124,497	46,869	312	108	157	1,433	71.8	27.0	.2	.1		.8
Gambling.....	63,174	16,467	43,726	51	189	499	2,283	26.1	69.2	.1	.3		3.0
Offenses against family and children.....	33,122	20,728	12,046	140	4	4	200	62.6	35.4	.4			.6
Driving under the influence.....	315,284	249,921	60,160	3,105	74	288	1,736	70.3	19.1	1.0			.6
Liquor laws.....	166,996	87,243	17,003	2,160	14	36	540	81.5	18.9	2.0			.5
Drunkennes.....	1,369,891	940,941	276,196	78,032	174	224	6,214	72.3	21.2	6.0			.5
Disorderly conduct.....	406,739	264,663	146,769	5,929	81	79	7,309	60.8	35.9	1.5			1.8
Vagrancy.....	51,690	36,412	13,887	1,162	19	19	400	70.6	26.3	2.3			.8
All other offenses (except traffic).....	384,141	298,191	108,617	3,768	188	284	3,093	69.8	28.3	1.0			.8
Surpicion.....	46,350	30,001	15,911	310	54	9	65	64.7	34.3	.7	.1		.1
Curfew and loitering law violations.....													
Runaways.....													

¹ Violent crime is offenses of murder, forcible rape, robbery and aggravated assault.

² Property crime is offenses of burglary, larceny and auto theft.

³ Data used only when adult and juvenile race furnished.

Table 39.—Suburban Arrest Trends, 1969-70

[1,675 agencies; 1970 population 39,775,000]

Offense charged	Number of persons arrested								
	Total all ages			Under 18 years of age			18 years of age and over		
	1969	1970	Percent change	1969	1970	Percent change	1969	1970	Percent change
TOTAL	1,067,085	1,157,495	+8.5	373,423	463,079	+7.9	693,663	754,416	+8.8
Criminal homicides:									
(a) Murder and nonnegligent manslaughter.....	1,410	1,527	+8.3	110	128	+16.4	1,300	1,399	+7.6
(b) Manslaughter by negligence.....	668	626	-6.4	63	53	-15.9	605	572	-5.5
Forcible rape.....	2,627	2,689	+2.4	475	496	+4.4	2,152	2,193	+1.9
Robbery.....	9,084	10,324	+13.7	2,457	2,898	+18.5	6,597	7,426	+12.6
Aggravated assault.....	19,708	22,025	+11.8	3,317	3,648	+10.0	16,390	18,377	+12.2
Burglary—breaking or entering.....	86,541	89,792	+5.7	32,573	33,232	+2.0	28,968	26,560	-10.8
Larceny—thft.....	112,274	126,783	+12.9	63,682	69,995	+9.9	48,592	56,788	+16.9
Auto theft.....	28,807	28,527	-1.0	14,387	14,142	-1.7	9,120	9,485	+4.0
Violent crime¹.....	32,824	36,565	+11.4	6,389	7,170	+12.2	26,435	29,395	+11.2
Property crime².....	192,322	210,302	+9.3	110,042	117,389	+6.6	81,680	92,933	+13.7
Subtotal for above offenses.....	228,814	247,392	+9.6	117,094	124,592	+6.4	108,720	122,800	+13.0
Other assaults.....	50,144	53,115	+5.9	9,538	10,450	+9.6	40,606	42,666	+5.1
Arson.....	2,062	2,160	+4.8	1,508	1,482	-1.7	854	678	-22.4
Forgery and counterfeiting.....	7,140	8,419	+17.9	858	843	-1.2	6,287	7,576	+20.5
Fraud.....	15,417	17,483	+13.4	513	538	+4.9	14,904	16,945	+13.7
Embezzlement.....	1,694	1,285	-24.1	45	51	+13.3	1,649	1,234	-25.2
Stolen property; buying, receiving, possessing.....	8,897	11,372	+27.8	3,243	4,164	+28.4	5,654	7,208	+27.5
Vandalism.....	29,895	29,228	-2.2	24,761	24,029	-3.0	4,834	5,194	+7.4
Weapons; carrying, possessing, etc.....	12,497	14,419	+15.4	3,133	3,290	+5.0	9,364	11,129	+19.8
Prostitution and commercialized vice.....	2,025	1,980	-2.2	23	33	+43.5	2,002	1,947	-2.7
Sex offenses (except forcible rape and prostitution).....	9,414	9,492	+0.8	2,562	2,526	-1.4	6,852	6,966	+1.7
Narcotic drug laws.....	48,609	75,747	+55.8	14,781	22,106	+49.6	33,828	53,641	+58.6
Gambling.....	4,051	4,344	+7.4	147	125	-15.0	3,904	4,200	+7.0
Offenses against family and children.....	12,865	12,259	-4.7	325	309	-4.9	12,540	11,950	-4.7
Driving under the influence.....	77,324	80,266	+3.8	1,041	1,181	+13.4	76,283	79,085	+3.7
Liquor laws.....	52,909	52,329	-1.1	22,292	22,154	-0.6	30,617	30,175	-1.4
Drunkenness.....	163,480	160,667	-1.7	12,967	11,064	-14.7	150,513	149,603	-0.6
Disorderly conduct.....	99,446	101,635	+2.2	30,394	31,316	+3.0	69,052	70,319	+1.8
Vagrancy.....	8,317	7,269	-12.6	1,290	2,002	+55.2	7,027	5,267	-25.0
All other offenses (except traffic).....	164,536	179,510	+9.1	56,063	62,796	+11.9	108,443	116,714	+7.6
Suspicion (not included in totals).....	13,535	12,680	-6.3	5,321	5,729	+7.7	8,214	6,921	-15.7
Curfew and loitering law violations.....	24,958	26,318	+5.4	24,958	26,318	+5.4
Runaways.....	45,861	51,310	+11.9	45,861	51,310	+11.9

¹ Violent crime is offenses of murder, forcible rape, robbery and aggravated assault.

² Property crime is offenses of burglary, larceny and auto theft.

Table 40.—Suburban Arrests by Age, 1970

[2,018 agencies; 1970 population 45,206,000]

Offense charged	Grand total all ages	Ages under 15	Ages under 18	Ages 18 and over	Age									
					10 and under	11-12	13-14	15	16	17	18	19	20	
TOTAL	1,344,050	169,153	463,761	880,289	22,528	36,376	110,249	92,429	106,298	95,881	87,812	70,092	56,955	
Percent distribution ¹	100.0	12.6	34.5	65.5	1.7	2.7	8.2	6.9	7.9	7.1	6.5	5.2	4.2	
Criminal homicide:														
(a) Murder and nonnegligent manslaughter.....	1,797	22	141	1,656	1	5	16	32	43	44	82	98	76	
(b) Manslaughter by negligence.....	742	10	63	679	2	1	7	4	17	32	45	42	31	
Forcible rape.....	3,147	89	688	2,559	4	14	71	113	167	219	283	248	218	
Robbery.....	11,578	944	3,165	8,413	65	248	631	825	786	930	1,192	996	873	
Aggravated assault.....	25,514	1,281	4,205	21,309	127	254	900	808	1,006	1,108	1,405	1,229	1,161	
Burglary—breaking or entering.....	67,738	16,232	37,688	30,050	2,037	3,704	10,491	7,659	7,555	6,242	5,716	4,088	3,015	
Larceny— <i>theft</i>	144,361	38,821	79,096	65,265	5,599	10,327	22,895	13,916	14,368	11,991	10,105	6,860	5,260	
Auto theft.....	26,667	4,086	15,978	10,689	79	399	3,608	4,395	4,399	3,068	2,252	1,525	1,124	
Violent crime ².....	42,036	2,336	8,099	33,937	197	521	1,618	1,478	1,964	2,301	2,962	2,571	2,328	
Percent distribution ¹	100.0	5.6	19.3	80.7	.5	1.2	3.8	3.5	4.7	5.5	7.0	6.1	5.5	
Property crime ³.....	238,766	59,139	132,762	106,004	7,715	14,430	36,994	25,970	26,322	21,331	18,073	12,423	9,389	
Percent distribution ¹	100.0	24.8	55.6	44.4	3.2	6.0	15.5	10.9	11.0	8.9	7.6	5.2	3.9	
Subtotal for above offenses.....	281,544	61,485	140,924	140,620	7,914	14,952	38,619	27,452	28,323	23,664	21,060	15,036	11,748	
Percent distribution ¹	100.0	21.8	50.1	49.9	2.8	5.3	13.7	9.8	10.1	8.4	7.5	5.3	4.2	
Other assaults.....	59,470	4,679	11,504	47,966	711	1,177	2,791	2,083	2,399	2,393	2,663	2,361	2,258	
Arson.....	2,428	1,104	1,640	788	405	248	451	205	190	141	106	79	64	
Forgery and counterfeiting.....	9,427	135	901	8,526	6	21	108	138	234	394	516	592	566	
Fraud.....	19,578	125	609	18,969	14	28	83	90	150	244	509	617	775	
Embezzlement.....	1,504	20	62	1,442	-----	4	16	5	18	19	57	52	43	
Stolen property; buying, receiving, possessing.....	13,248	1,454	4,818	8,430	88	278	1,088	907	1,177	1,190	1,192	914	785	
Vandalism.....	32,774	16,954	26,775	5,999	4,035	4,800	8,110	4,221	3,882	2,218	1,128	816	555	
Weapons; carrying, possessing, etc.....	16,712	1,140	3,687	13,125	94	288	758	638	790	1,019	1,199	952	794	
Prostitution and commercialized vice.....	2,191	2	49	2,142	-----	-----	2	4	18	25	56	85	116	
Sex offenses (except forcible rape and prostitution).....	10,645	1,100	2,902	7,743	124	211	765	508	647	557	530	498	457	
Narcotic drug laws.....	83,967	3,275	24,525	59,442	46	290	2,939	4,460	7,403	9,387	11,088	9,760	7,902	
Gambling.....	5,017	42	151	4,866	1	4	37	17	41	51	50	70	59	
Offenses against family and children.....	15,961	182	385	15,576	43	25	64	65	79	109	535	517	541	
Driving under the influence.....	163,042	27	1,358	161,684	-----	3	24	63	347	921	2,123	2,410	2,378	
Liquor laws.....	62,337	2,475	25,931	36,406	33	181	2,261	3,962	8,416	11,078	12,072	9,067	6,148	
Drunkenness.....	185,121	1,704	12,124	172,997	15	121	1,568	2,187	3,492	4,741	7,068	6,155	5,324	
Disorderly conduct.....	114,799	12,510	34,538	80,261	1,832	2,998	7,080	6,450	7,808	7,770	8,974	6,877	5,357	
Vagrancy.....	8,569	523	2,123	6,446	27	83	413	424	525	651	866	660	463	
All other offenses (except traffic).....	212,720	29,403	75,164	137,556	4,939	5,930	18,534	15,455	16,329	13,977	13,840	11,232	9,593	
Suspicion.....	16,442	1,935	7,137	9,305	204	402	1,329	1,542	1,859	1,801	1,630	1,272	829	
Curfew and loitering law violations.....	29,421	6,700	29,421	-----	215	907	5,578	6,420	9,052	7,249	-----	-----	-----	
Runaways.....	57,133	22,229	57,133	-----	1,782	3,425	17,022	15,083	13,619	6,252	-----	-----	-----	

See footnotes at end of table.

Table 40.—Suburban Arrests by Age, 1970—Continued

Offense charged	Age													Not known
	21	22	23	24	25-29	30-34	35-39	40-44	45-49	50-54	55-59	60-64	65 and over	
TOTAL	50,227	45,701	41,994	33,421	119,575	84,375	72,787	69,149	56,498	40,283	25,503	14,536	11,776	25
Percent distribution ¹	3.7	3.4	3.1	2.5	8.9	6.3	5.4	5.1	4.2	3.0	1.9	1.1	.9	(a)
Criminal homicide:														
(a) Murder and nonnegligent manslaughter.....	97	65	90	74	270	205	171	147	95	71	52	17	37
(b) Manslaughter by negligence.....	35	50	27	25	117	68	62	56	43	26	23	10	19
Forcible rape.....	214	200	204	147	482	283	181	74	41	27	11	5	11
Robbery.....	823	729	600	506	1,391	681	328	153	74	43	28	9	7
Aggravated assault.....	1,156	1,116	1,103	959	3,870	2,579	2,128	1,790	1,195	768	436	226	228
Burglary—breaking or entering.....	2,461	2,078	1,959	1,404	4,340	2,091	1,264	788	490	223	123	43	27
Larceny—steft.....	4,369	3,879	3,463	2,618	8,863	5,471	3,965	3,340	2,540	1,801	1,140	763	538
Auto theft.....	932	782	610	437	1,369	960	410	275	186	81	55	13	7	1
Violent crime ².....	2,290	2,110	2,006	1,086	6,013	3,648	2,788	2,154	1,405	909	527	287	283
Percent distribution ¹	5.4	5.0	4.8	4.0	14.3	8.7	6.6	5.1	3.3	2.2	1.3	.6	.7
Property crime ³.....	7,762	6,709	6,032	4,459	14,572	8,222	5,639	4,403	3,206	2,105	1,318	819	872	1
Percent distribution ¹	3.3	2.8	2.5	1.9	6.1	3.4	2.4	1.8	1.3	.9	.6	.3	.4	(f)
Subtotal for above offenses.....	10,057	8,869	8,065	6,170	20,702	11,938	8,489	6,613	4,654	3,040	1,868	1,086	1,174	1
Percent distribution ¹	3.6	3.2	2.9	2.2	7.4	4.2	3.0	2.3	1.7	1.1	.7	.4	.4	(v)
Other assaults.....	2,349	2,398	2,393	2,054	8,576	6,423	5,233	4,591	3,030	1,770	930	524	404
Arson.....	48	42	47	34	107	89	60	41	31	18	13	3	6
Forgery and counterfeiting.....	527	657	598	594	1,714	1,065	682	510	352	141	64	22	14	2
Fraud.....	898	1,015	1,036	1,021	4,276	2,910	2,164	1,069	545	257	108	54	5	3
Embezzlement.....	61	135	67	61	286	240	199	127	78	41	26	7	2
Stolen property; buying, receiving, possessing.....	663	583	517	415	1,313	746	470	334	232	153	60	29	15
Vandalism.....	375	367	302	243	774	462	294	250	183	106	75	35	34
Weapons; carrying, possessing, etc.....	870	787	778	613	2,131	1,366	1,121	994	654	397	242	148	128	1
Prostitution and commercialized vice.....	207	343	265	173	481	157	91	72	40	23	19	7	7
Sex offenses (except forcible rape and prostitution).....	455	425	476	418	1,367	943	610	526	440	271	180	102	145
Narcotic drug laws.....	6,373	5,226	4,256	2,687	9,977	2,587	1,263	699	321	183	68	33	28	1
Gambling.....	66	80	109	112	582	668	630	631	821	444	335	236	243
Offenses against family and children.....	637	755	808	751	3,186	2,321	2,110	1,481	947	477	180	69	60	1
Driving under the influence.....	3,360	3,451	3,478	3,104	13,576	12,288	12,222	13,123	11,549	8,551	5,474	2,862	1,734	1
Liquor laws.....	1,416	993	757	500	1,344	824	742	701	646	482	340	190	183	1
Drunkenness.....	6,390	6,103	5,700	4,606	18,860	16,946	17,923	20,449	19,304	15,822	10,711	6,450	5,256
Disorderly conduct.....	5,387	4,594	4,213	3,309	11,256	7,539	6,380	5,596	4,452	2,842	1,622	964	829
Vagrancy.....	391	385	285	238	742	447	366	379	377	320	228	136	141	2
All other offenses (except traffic).....	8,895	7,875	7,371	5,997	20,271	13,676	11,275	10,025	7,373	4,701	2,640	1,472	1,260	10
Suspicion.....	772	618	493	411	1,184	590	453	367	255	236	53	53	59
Curfew and loitering law violations.....													
Runaways.....													

¹ Because of rounding, the percentages may not add to total.
² Less than one-tenth of 1 percent.
³ Violent crime is offenses of murder, forcible rape, robbery and aggravated assault.
⁴ Property crime is offenses of burglary, larceny and auto theft.

Table 41.—Suburban Arrests of Persons Under 15, Under 18, Under 21, and Under 25 Years of Age, 1970

[2,018 agencies; 1970 population 45,306,000]

Offense charged	Number of persons arrested				Percentage				
	Grand total all ages	Under 15	Under 18	Under 21	Under 25	Under 15	Under 18	Under 21	Under 25
TOTAL	1,344,050	169,153	463,761	678,120	849,463	12.6	34.5	50.5	62.2
Criminal homicide:									
(a) Murder and nonnegligent manslaughter.....	1,797	22	141	397	732	1.2	7.8	22.1	40.7
(b) Manslaughter by negligence.....	742	10	63	181	318	1.3	8.5	24.4	42.9
Forcible rape.....	3,147	89	588	1,337	2,102	2.8	18.7	42.5	66.8
Robbery.....	11,578	944	3,165	6,226	8,884	8.2	27.3	53.8	78.7
Aggravated assault.....	25,514	1,281	4,205	8,000	12,334	5.0	16.5	31.4	48.3
Burglary—breaking or entering.....	67,738	16,232	37,688	50,457	58,359	24.0	55.6	74.5	86.2
Larceny— <i>theft</i>	144,361	38,821	79,096	101,311	115,640	26.9	54.8	70.2	80.1
Auto theft.....	26,567	4,086	15,978	20,879	23,610	15.3	59.9	78.3	88.5
Violent crime ¹	42,036	2,336	8,099	15,960	24,052	5.6	19.3	38.0	57.2
Property crime ²	238,796	59,139	132,762	172,647	197,609	24.8	55.6	72.3	82.8
Subtotal for above offenses.....	281,544	61,485	140,924	188,788	221,979	21.8	50.1	67.1	78.8
Other assaults:									
Other assaults.....	59,470	4,679	11,504	18,786	27,980	7.9	19.3	31.6	47.0
Arson.....	2,428	1,104	1,640	1,880	2,060	45.5	67.5	77.8	84.8
Forgery and counterfeiting.....	9,427	135	901	2,575	4,861	1.4	9.6	27.3	51.6
Fraud.....	19,578	135	909	2,510	6,480	.6	3.1	12.8	33.1
Embezzlement.....	1,504	29	62	214	538	1.3	4.1	14.2	35.8
Stolen property; buying, receiving, possessing.....	13,248	1,454	4,818	7,709	9,887	11.0	36.4	58.2	74.6
Vandalism.....	32,774	16,954	26,775	29,274	30,561	51.7	81.7	89.3	93.2
Weapons; carrying, possessing, etc.....	16,712	1,140	3,587	6,532	9,580	6.8	21.5	39.1	57.3
Prostitution and commercialized vice:									
Prostitution and commercialized vice.....	2,191	2	49	306	1,294	.1	2.2	14.0	59.1
Sex offenses (except forcible rape and prostitution):									
Sex offenses (except forcible rape and prostitution).....	10,645	1,100	2,902	4,387	6,161	10.3	27.3	41.2	57.9
Narcotic drug laws:									
Narcotic drug laws.....	83,967	3,275	24,525	53,275	71,817	3.9	29.2	63.4	85.5
Gambling:									
Gambling.....	5,017	42	151	330	697	.8	3.0	6.6	13.9
Offenses against family and children:									
Offenses against family and children.....	15,961	132	385	1,978	4,929	.8	2.4	12.4	30.9
Driving under the influence:									
Driving under the influence.....	103,042	27	1,358	8,269	21,662	(³)	1.3	8.0	21.0
Liquor laws:									
Liquor laws.....	62,337	2,475	25,931	53,238	56,884	4.0	41.6	85.4	91.3
Drunkenness:									
Drunkenness.....	185,121	1,704	12,124	30,901	53,700	.9	6.5	16.7	29.0
Disorderly conduct:									
Disorderly conduct.....	114,799	12,510	34,538	55,746	73,249	10.9	30.1	48.6	63.8
Vagrancy:									
Vagrancy.....	8,549	823	2,123	4,112	5,411	6.1	24.8	48.0	63.1
All other offenses (except traffic):									
All other offenses (except traffic).....	212,720	29,403	75,164	109,879	140,017	13.8	35.3	51.7	65.8
Suspicion:									
Suspicion.....	16,442	1,935	7,137	10,868	13,162	11.8	43.4	66.1	80.1
Curfew and loitering law violations:									
Curfew and loitering law violations.....	29,421	6,700	29,421	29,421	29,421	22.8	100.0	100.0	100.0
Runaways:									
Runaways.....	57,133	22,229	57,133	57,133	57,133	38.9	100.0	100.0	100.0

¹ Violent crime is offenses of murder, forcible rape, robbery and aggravated assault.

² Property crime is offenses of burglary, larceny and auto theft.

³ Less than one-tenth of 1 percent.

Table 42.—Suburban Arrests, Distribution by Sex, 1970

[2,018 agencies; 1970 population 45,208,000]

Offense charged	Number of persons arrested			Percent male	Percent female	Percent of total ¹		
	Total	Male	Female			Total	Male	Female
TOTAL	1,344,050	1,137,585	206,465	84.6	15.4	100.0	100.0	100.0
Criminal homicide:								
(a) Murder and nonnegligent manslaughter.....	1,797	1,503	294	83.6	16.4	.1	.1	.1
(b) Manslaughter by negligence.....	742	647	95	87.2	12.8	.1	.1	(?)
Forcible rape.....	3,147	3,147	100.02	.3
Robbery.....	11,578	10,904	674	94.7	5.3	.9	1.0	.3
Aggravated assault.....	25,514	22,786	2,728	89.3	10.7	1.9	2.0	1.3
Burglary—breaking or entering.....	67,738	64,661	3,077	95.5	4.5	5.0	5.7	1.5
Larceny— theft.....	144,361	104,341	40,020	72.3	27.7	10.7	9.2	19.4
Auto theft.....	25,667	25,223	1,444	94.6	5.4	2.0	2.2	.7
Violent crime ²	42,036	38,400	3,636	91.4	8.6	3.1	3.4	1.8
Property crime ⁴	238,766	194,225	44,541	81.3	18.7	17.8	17.1	21.6
Subtotal for above offenses.....	281,544	233,272	48,272	82.9	17.1	20.9	20.5	23.4
Other assaults.....	59,470	52,333	7,137	88.0	12.0	4.4	4.6	3.5
Arson.....	2,428	2,289	139	94.3	5.7	.2	.2	.1
Forgery and counterfeiting.....	9,427	7,176	2,251	76.1	23.9	.7	.6	1.1
Fraud.....	19,578	13,959	5,619	71.3	28.7	1.5	1.2	2.7
Embezzlement.....	1,504	1,117	387	74.3	25.7	.1	.1	.2
Stolen property; buying, receiving, possessing.....	13,248	12,176	1,072	91.9	8.1	1.0	1.1	.5
Vandalism.....	32,774	30,514	2,260	93.1	6.9	2.4	2.7	1.1
Weapons; carrying, possessing, etc.....	16,712	15,765	947	94.3	5.7	1.2	1.4	.5
Prostitution and commercialized vice.....	2,191	375	1,816	17.1	82.9	.2	(?)	.9
Sex offenses (except forcible rape and prostitution.).....	10,645	9,562	1,083	89.8	10.2	.8	.8	.5
Narcotic drug laws.....	83,967	70,850	13,117	84.4	15.6	6.2	6.2	6.3
Gambling.....	5,017	4,575	442	91.2	8.8	.4	.4	.2
Offenses against family and children.....	15,961	14,957	1,004	93.7	6.3	1.2	1.3	.5
Driving under the influence.....	103,042	95,632	7,410	92.8	7.2	7.7	8.4	3.6
Liquor laws.....	62,337	54,256	8,081	87.0	13.0	4.6	4.8	3.0
Drunkenness.....	185,121	168,404	16,717	91.0	9.0	13.8	14.8	8.1
Disorderly conduct.....	114,799	99,238	15,561	86.4	13.6	8.5	8.7	7.5
Vagrancy.....	8,569	7,263	1,306	84.8	15.2	.6	.6	.6
All other offenses (except traffic).....	212,720	177,975	34,745	83.7	16.3	15.8	15.6	16.8
Suspicion.....	16,442	14,163	2,279	86.1	13.9	1.2	1.2	1.1
Curfew and loitering law violations.....	29,421	22,567	6,854	76.7	23.3	2.2	2.0	3.3
Runaways.....	57,133	29,158	27,975	51.0	49.0	4.3	2.6	13.5

¹ Because of rounding, the percentages may not add to total.

² Less than one-tenth of 1 percent.

³ Violent crime is offenses of murder, forcible rape, robbery and aggravated assault.

⁴ Property crime is offenses of burglary, larceny and auto theft.

Table 43.—Suburban Arrests by Race, 1970

[2,001 agencies; 1970 population 44,903,000]

Offense charged	Total arrests							Percent distribution					
	Total	White	Negro	Indian	Chi- nese	Jap- anese	All others	White	Negro	Indian	Chi- nese	Jap- anese	All others
TOTAL	1,334,504	1,127,382	191,949	6,571	366	444	7,792	84.5	14.4	0.5			0.6
Criminal homicide:													
(a) Murder and nonnegligent man- slaughter.....	1,788	1,099	676	4			9	61.5	37.8	.2			.5
(b) Manslaughter by negligence.....	733	617	97	2			17	84.2	13.2	.3			2.3
Foreible rape.....	3,127	2,187	901	9	2	1	27	69.9	28.8	.3	0.1		.9
Robbery.....	11,556	6,490	4,985	28	2	1	50	56.2	43.1	.2			.4
Aggravated assault.....	25,395	18,220	6,903	104	11	5	182	71.7	27.2	.4			.6
Burglary—breaking or entering.....	67,341	54,642	12,211	190	9	30	269	81.1	18.1	.3			.4
Larceny—theft.....	143,259	114,808	27,682	311	68	75	615	79.9	19.3	.2		0.1	.4
Auto theft.....	26,471	20,650	5,509	144	14	9	145	78.0	20.8	.5	.1		.5
Violent crime ¹	41,866	27,996	13,465	145	15	7	238	66.9	32.2	.3			.6
Property crime ²	237,071	189,800	45,402	635	91	114	1,029	80.1	19.2	.3			.4
Subtotal for above offenses.....	279,670	218,413	58,964	782	106	121	1,284	78.1	21.1	.3			.5
Other assaults	59,337	46,015	12,917	161	8	5	231	77.5	21.8	.3			.4
Arson.....	2,415	2,142	266	3			3	88.7	11.0	.1		.1	
Forgery and counterfeiting.....	9,397	7,394	1,940	28	2	5	28	78.7	20.6	.3		.1	.3
Fraud.....	19,538	16,143	3,402	25	2	1	15	82.4	17.4	.1			.1
Embezzlement.....	1,662	1,320	173	7			2	87.9	11.5	.5			.1
Stolen property; buying, receiving, pos- sessing.....	13,114	9,712	3,287	27	3	2	83	74.1	25.1	.2			.6
Vandalism.....	32,464	29,675	2,587	51	6	3	142	91.4	8.0	.2			.4
Weapons; carrying, possessing, etc.....	16,657	11,811	4,715	33	3	2	93	70.9	28.3	.2			.6
Prostitution and commercialized vice.....	2,189	1,396	774	3			2	63.8	35.4	.1		.1	.6
Sex offenses (except forcible rape and prostitution).....	16,599	9,440	1,063	37	3	4	52	89.1	10.0	.3			.5
Narcotic drug laws.....	83,321	74,585	8,170	91	32	62	381	89.5	9.6	.1		.1	.5
Gambling.....	4,955	3,038	1,867	2	14	1	33	61.3	37.7		.3		.7
Offenses against family and children.....	15,881	13,063	2,704	45			5	82.3	17.0	.3			.4
Driving under the influence.....	102,616	91,066	8,852	469	12	44	2,153	88.8	8.6	.5			2.1
Liquor laws.....	61,725	58,494	2,688	263	7	8	265	94.8	4.4	.4			.4
Drunkenness.....	183,024	156,408	22,832	3,082	22	24	656	85.5	12.5	1.7			.4
Disorderly conduct.....	114,141	95,543	17,508	390	43	34	623	83.7	15.3	.3			.5
Vagrancy.....	8,556	7,251	1,203	63	2	3	34	84.7	14.1	.7			.4
All other offenses (except traffic).....	210,874	180,208	29,084	669	72	61	780	85.5	13.8	.3			.4
Suspicion.....	16,406	14,529	1,805	33	1	2	36	88.6	11.0	.2			.2
Curfew and loitering law violations.....	29,265	27,421	1,521	108	8	12	195	93.7	5.2	.4			.7
Runaways.....	56,808	52,295	3,627	199	20	40	627	92.1	6.4	.4		.1	1.1

See footnotes at end of table.

Table 43.—Suburban Arrests by Race, 1970—Continued

Offense charged	Arrests under 18 ^a							Percent distribution					
	Total	White	Negro	Indian	Chi- nese	Japa- nese	All others	White	Negro	Indian	Chi- nese	Japa- nese	All others
TOTAL	425,964	373,274	48,768	1,128	102	201	2,491	87.6	11.4	0.3			0.6
Criminal homicide:													
(a) Murder and nonnegligent man- slaughter.....	123	69	54					55.1	43.9				
(b) Manslaughter by negligence.....	59	54	5					91.5	8.5				
Forcible rape.....	524	314	207	3				59.9	39.5	.6			.6
Robbery.....	2,902	1,473	1,405	7		1	16	50.8	48.4	.2			.6
Aggravated assault.....	3,922	2,744	1,139	14	1	2	22	70.0	29.0	.4		.1	.6
Burglary—breaking or entering.....	34,624	28,575	5,780	92	6	21	180	82.5	16.7	.3		.1	.4
Larceny— theft.....	70,635	58,744	11,431	134	24	36	266	83.2	16.2	.2		.1	.4
Auto theft.....	14,770	11,882	2,749	74	9	7	70	80.2	18.6	.5	.1		.5
Violent crime^b.....	7,471	4,606	2,805	24	1	3	38	61.6	37.5	.3			.5
Property crime ^c	120,029	90,171	19,960	300	39	64	495	82.6	16.6	.2		.1	.4
Subtotal for above offenses.....	127,559	103,825	22,770	334	40	67	533	81.4	17.9	.3		.1	.4
Other assaults.....	10,667	8,032	2,589	12	1	3	30	75.3	24.3	.1			.3
Arson.....	1,496	1,362	131	1		3	1	90.9	8.7	.1		.2	.1
Forgery and counterfeiting.....	844	726	109	1			8	86.0	12.9	.1			.9
Fraud.....	514	426	88					82.9	17.1				
Embezzlement.....	50	48	2					96.0	4.0				
Stolen property; buying, receiving, pos- sessing.....	4,145	3,153	970	2	1	2	17	76.1	23.4				.4
Vandalism.....	24,302	22,440	1,721	27	4	2	108	92.3	7.1	.1			.4
Weapons; carrying, possessing, etc.....	3,279	2,711	553	3	1		11	82.7	16.9	.1			.3
Prostitution and commercialized vice.....	47	35	12					74.5	25.5				
Sex offenses (except forcible rape and prostitution).....	2,711	2,361	326	10	1	2	11	87.1	12.0	.4		.1	.4
Narcotic drug laws.....	23,093	21,737	1,097	18	8	22	211	94.1	4.8	.1		.1	.9
Gambling.....	140	74	65				1	52.9	46.4				.7
Offenses against family and children.....	265	233	27					89.8	10.2				
Driving under the influence.....	1,263	1,201	44	11			7	95.1	3.5	.9			.6
Liquor laws.....	22,608	21,985	454	85	2	6	76	97.2	2.0	.4			.3
Drunkenness.....	11,422	10,567	678	93	1	2	81	92.5	5.9	.8			.7
Disorderly conduct.....	31,537	26,728	4,429	70	3	10	297	84.8	14.0	.2			.9
Vagrancy.....	2,077	1,906	188	2		1	10	91.8	7.6	.1			.5
All other offenses (except traffic).....	70,693	62,761	7,406	166	16	28	316	88.8	10.5	.2			.4
Suspicion.....	7,095	6,563	515	6		1	10	92.5	7.3	.1			.1
Curfew and loitering law violations.....	27,572	25,890	1,380	107	5	12	188	93.9	5.0	.4			.7
Runaways.....	82,583	48,515	3,244	190	19	40	575	92.3	6.2	.4		.1	1.1

See footnotes at end of table.

Table 43.—Suburban Arrests by Race, 1970—Continued

Offense charged	Arrests 18 and over ¹							Percent distribution					
	Total	White	Negro	Indian	Chi- nese	Japa- nese	All others	White	Negro	Indian	Chi- nese	Japa- nese	All others
TOTAL	808,027	671,890	127,817	5,258	217	241	2,604	83.2	15.8	0.7			0.3
Criminal homicide:													
(a) Murder and nonnegligent man- slaughter.....	1,513	957	548	4			4	63.3	36.2	.3			.3
(b) Manslaughter by negligence.....	610	513	89	2			6	84.1	14.6	.3			1.0
Forcible rape.....	2,336	1,661	633	5	1	1	15	72.0	27.1	.2			.6
Robbery.....	7,718	4,595	3,068	10	2		34	59.5	39.8	.2			.4
Aggravated assault.....	19,981	14,490	5,272	89	7	3	120	72.5	26.4	.4			.6
Burglary—breaking or entering.....	27,701	22,006	5,521	82	1	9	82	79.4	19.9	.3			.3
Larceny—steft.....	58,671	45,011	13,178	165	38	38	241	76.7	22.5	.3	.1	.1	.4
Auto theft.....	10,966	7,491	2,446	68	3	2	56	74.4	24.3	.7			.6
Violent crime ¹	31,548	21,723	9,521	117	10	4	173	68.9	30.2	.4			.5
Property crime ²	96,438	74,508	21,145	315	42	49	379	77.3	21.9	.3		.1	.4
Subtotal for above offenses.....	128,596	96,744	30,755	434	52	53	556	75.2	23.9	.3			.4
Other assaults.....	45,500	35,549	9,629	140	6	2	174	78.1	21.2	.3			.4
Arson.....	712	607	104	1				85.3	14.6	.1			
Forgery and counterfeiting.....	7,912	6,187	1,673	27	2	5	18	78.2	21.1	.3		.1	.2
Fraud.....	17,895	14,921	2,636	24	1	1	12	83.4	16.4	.1			.1
Embezzlement.....	1,283	1,125	150	8			2	87.7	11.7	.5			.2
Stolen property; buying, receiving, possessing.....	7,436	5,494	1,867	21	2		52	73.9	25.1	.3			.7
Vandalism.....	5,358	4,607	616	22	2	1	20	87.7	11.5	.4			.4
Weapons; carrying, possessing, etc.....	11,638	8,014	3,535	27	2	2	58	68.9	30.4	.2			.5
Prostitution and commercialized vice.....	2,070	1,331	730	3		2	14	64.3	34.8	.1		.1	.7
Sex offenses (except forcible rape and prostitution).....	7,244	6,521	657	25	2	2	37	90.0	9.1	.3			.5
Narcotic drug laws.....	55,267	48,856	6,134	68	20	30	150	88.4	11.1	.1		.1	.3
Gambling.....	4,575	2,797	1,729	2	14	1	32	61.1	37.8		.3		.7
Offenses against family and children.....	13,885	11,373	2,416	42		5	49	81.9	17.4	.3			.4
Driving under the influence.....	91,874	82,826	8,326	452	12	44	214	90.2	9.1	.5			.2
Liquor laws.....	29,389	27,278	1,883	167	2	2	37	92.8	6.4	.6			.2
Drunkenness.....	161,181	136,671	21,099	2,922	16	22	451	84.8	13.1	1.8			.3
Disorderly conduct.....	75,349	62,675	12,014	308	38	24	290	83.2	15.9	.4	.1		.4
Vagrancy.....	6,328	5,220	1,022	81		2	23	82.5	16.2	1.0			.4
All other offenses (except traffic).....	125,224	105,038	19,262	479	45	33	367	83.9	15.4	.4			.3
Suspicion.....	9,311	7,966	1,290	27	1	1	26	85.6	13.9	.3			.3
Curfew and loitering law violations.....													
Runaways.....													

¹ Violent crime is offenses of murder, forcible rape, robbery and aggravated assault.

² Property crime is offenses of burglary, larceny and auto theft.

³ Data used only when adult and juvenile race furnished.

Table 44.—Rural Arrest Trends, 1969-70

[872 agencies; 1970 population 15,753,000]

Offense charged	Number of persons arrested								
	Total all ages			Under 18 years of age			18 years of age and over		
	1969	1970	Percent change	1969	1970	Percent change	1969	1970	Percent change
TOTAL	244,136	281,989	+15.5	56,078	57,916	+15.7	194,058	224,073	+15.5
Criminal homicide:									
(a) Murder and nonnegligent manslaughter.....	551	670	+21.6	16	40	+150.0	535	630	+17.8
(b) Manslaughter by negligence.....	565	532	-5.8	36	22	-38.9	529	510	-3.6
Forcible rape.....	834	937	+12.4	100	150	+50.0	734	787	+7.2
Robbery.....	1,299	1,366	+5.2	167	190	+13.8	1,132	1,176	+3.9
Aggravated assault.....	4,816	5,347	+11.0	351	402	+14.5	4,465	4,945	+10.8
Burglary—breaking or entering.....	14,480	16,023	+10.7	6,548	7,218	+10.2	7,932	8,805	+11.0
Larceny— theft.....	15,004	17,517	+16.7	5,061	6,195	+22.4	9,943	11,323	+13.9
Auto theft.....	4,838	5,025	+3.9	2,369	2,410	+1.7	2,469	2,615	+5.9
Violent crime ¹	7,500	8,320	+10.9	684	782	+23.3	6,866	7,538	+9.8
Property crime ²	34,322	38,565	+12.4	13,978	15,823	+13.2	20,344	22,742	+11.8
Subtotal for above offenses.....	42,387	47,417	+11.9	14,648	16,627	+13.5	27,739	30,790	+11.0
Other assaults:									
Arson.....	8,776	9,505	+8.3	866	601	-30.2	8,210	8,904	+8.5
Forgery and counterfeiting.....	580	658	+13.6	200	301	+50.5	380	352	-7.4
Fraud.....	2,253	2,597	+15.3	221	272	+23.1	2,032	2,325	+14.4
Embezzlement.....	6,920	7,938	+14.7	103	105	+1.9	6,817	7,833	+14.9
Stolen property; buying, receiving, possessing.....	373	570	+52.8	13	50	+284.6	360	520	+44.4
Vandalism.....	1,438	2,116	+47.1	357	480	+34.5	1,081	1,636	+51.3
Weapons; carrying, possessing, etc.....	4,760	5,565	+16.9	2,891	3,386	+17.1	1,869	2,179	+16.6
Prostitution and commercialized vice.....	2,065	2,424	+17.4	206	238	+15.5	1,880	2,186	+16.2
Sex offenses (except forcible rape and prostitution).....	292	198	-32.2	11	9	-18.2	281	189	-32.7
Narcotic drug laws.....	1,786	1,866	+4.5	275	258	-6.2	1,511	1,608	+6.4
Gambling.....	4,394	9,290	+111.4	909	1,695	+86.5	3,485	7,595	+117.9
Offenses against family and children.....	2,055	1,942	-5.5	16	12	-25.0	2,039	1,930	-5.3
Driving under the influence.....	6,262	6,571	+4.9	84	60	-28.6	6,178	6,511	+5.4
Liquor laws.....	25,490	30,487	+19.6	369	308	-16.5	25,121	30,179	+20.1
Disorderly conduct.....	21,025	22,688	+7.9	6,829	7,527	+10.2	14,196	15,161	+6.8
Vagrancy.....	39,663	46,442	+17.1	1,539	1,631	+6.0	38,124	44,811	+17.5
All other offenses (except traffic).....	12,358	12,801	+3.6	1,382	1,505	+8.9	10,976	11,296	+2.9
Suspicion (not included in totals).....	1,839	1,667	-9.3	158	156	-1.3	1,681	1,511	-9.9
Curfew and loitering law violations.....	49,803	57,216	+14.9	9,714	10,679	+9.9	40,089	46,537	+16.1
Runaways.....	1,372	1,439	+4.9	575	614	+6.8	797	825	+3.5
.....	1,420	1,672	+17.7	1,420	1,672	+17.7
.....	8,167	10,344	+26.7	8,167	10,344	+26.7

¹ Violent crime is offenses of murder, forcible rape, robbery and aggravated assault.² Property crime is offenses of burglary, larceny and auto theft.

Table 45.—Rural Arrests by Age, 1970

[1,131 agencies; 1970 population 19,366,000]

Offense charged	Grand total all ages	Ages under 15	Ages under 15	Ages 15 and over	Age									
					10 and under	11-12	13-14	15	16	17	18	19	20	
TOTAL	337,903	17,458	76,263	311,640	1,930	3,064	12,464	14,385	21,731	22,689	25,072	22,199	18,894	
Percent distribution ¹	100.0	4.5	19.7	80.3	.5	.8	3.2	3.7	5.6	5.8	6.5	5.7	4.9	
Criminal homicide:														
(a) Murder and nonnegligent manslaughter.....	927	8	53	874		1	7	8	13	24	39	37	39	
(b) Manslaughter by negligence.....	656	4	30	626		1	3	1	4	21	23	44	31	
Forcible rape.....	1,304	13	194	1,110	1	1	11	34	57	90	115	119	100	
Robbery.....	1,928	47	286	1,642		7	40	76	85	118	185	175	167	
Aggravated assault.....	8,068	92	565	7,493	19	16	57	72	160	241	369	364	383	
Burglary—breaking or entering.....	21,567	2,964	9,650	11,917	337	690	1,937	1,799	2,537	2,350	2,346	1,749	1,311	
Larceny—theft.....	22,867	2,240	8,042	14,825	244	491	1,505	1,434	2,098	2,270	2,446	1,829	1,291	
Auto theft.....	6,613	640	3,150	3,463	23	49	598	770	1,019	721	626	443	354	
Violent crime ².....	12,217	160	1,098	11,119	20	25	115	150	315	473	708	605	698	
Percent distribution ¹	100.0	1.3	9.0	91.0	.2	.2	.9	1.2	2.6	3.9	5.8	5.7	5.7	
Property crime ³.....	51,047	5,844	20,842	30,205	604	1,230	4,010	4,003	5,654	5,341	5,418	4,021	2,956	
Percent distribution ¹	100.0	11.4	40.8	59.2	1.2	2.4	7.9	7.8	11.1	10.5	10.6	7.9	5.8	
Subtotal for above offenses.....	63,920	6,008	21,970	41,950	624	1,256	4,128	4,154	5,975	5,835	6,149	4,700	3,085	
Percent distribution ¹	100.0	9.4	34.4	65.6	1.0	2.0	6.5	6.5	9.3	9.1	9.6	7.4	5.8	
Other assaults.....	12,943	151	876	12,067	9	43	99	123	247	355	614	667	571	
Arson.....	832	160	367	465	51	46	63	68	70	69	59	51	45	
Forgery and counterfeiting.....	3,825	36	371	3,454	4	7	25	62	118	155	249	245	219	
Fraud.....	12,328	9	137	12,191			9	13	42	73	257	362	450	
Embezzlement.....	673	2	51	622			2	3	24	22	22	21	23	
Stolen property; buying, receiving, possessing.....	3,907	96	711	2,296	3	13	80	121	247	247	311	234	208	
Vandalism.....	7,969	2,012	4,409	2,680	479	528	1,006	754	852	791	624	415	262	
Weapons; carrying, possessing, etc.....	3,540	66	320	3,220	6	11	49	43	89	122	178	195	153	
Prostitution and commercialized vice.....	237	1	9	228			1	2	3	3	8	6	14	
Sex offenses (except forcible rape and prostitution).....	2,469	76	361	2,108	6	13	57	74	97	114	160	115	131	
Narcotic drug laws.....	12,492	190	2,360	10,132	2	17	171	321	749	1,100	1,775	1,791	1,483	
Gambling.....	2,160	2	14	2,146		1	1	2	3	7	6	13	16	
Offenses against family and children.....	9,168	11	93	9,075		4	7	13	22	47	228	265	267	
Driving under the influence.....	41,960	6	432	41,828	1		5	30	118	278	856	929	1,104	
Liquor laws.....	27,900	502	8,997	18,908	10	36	456	1,097	3,080	4,368	5,255	4,372	2,907	
Drunkenness.....	73,552	131	2,356	70,196	4	9	118	296	772	1,157	1,971	1,804	1,974	
Disorderly conduct.....	19,707	427	2,520	17,187	42	83	302	398	755	940	1,220	1,116	1,110	
Vagrancy.....	2,245	17	186	2,069	3	2	12	24	51	94	158	136	108	
All other offenses (except traffic).....	71,136	3,157	13,160	57,976	571	492	2,094	2,478	3,614	3,911	4,800	4,495	4,060	
Suspicion.....	1,897	148	740	1,157	11	22	115	183	195	244	172	147	86	
Curfew and loitering law violations.....	2,254	423	2,254		8	45	370	505	707	619				
Runaways.....	18,569	3,827	13,569		96	436	3,295	3,651	3,953	2,138				

See footnotes at end of table.

Table 45.—Rural Arrests by Age, 1970—Continued

Offense charged	Age														Not known
	21	22	23	24	25-29	30-34	35-39	40-44	45-49	50-54	55-59	60-64	65 and over		
TOTAL	15,988	15,486	14,463	12,077	40,740	31,340	28,236	26,373	21,410	16,519	11,046	6,364	5,427	6	
Percent distribution ¹	4.1	4.0	3.7	3.1	10.5	8.1	7.3	6.8	5.5	4.3	2.8	1.6	1.4	(?)	
Criminal homicide:															
(a) Murder and nonnegligent manslaughter.....	41	38	37	42	141	101	87	77	65	43	31	24	31	1	
(b) Manslaughter by negligence.....	39	52	42	35	104	70	37	58	32	21	12	9	19		
Forcible rape.....	89	81	75	64	188	102	67	35	28	22	5	7	7		
Robbery.....	151	124	114	93	297	144	86	41	29	16	13	3	4		
Aggravated assault.....	381	439	416	356	1,216	947	767	660	490	316	181	96	112		
Burglary—breaking or entering.....	930	810	733	561	1,493	775	530	300	187	113	47	14	17	1	
Larceny— theft.....	1,016	929	812	629	1,961	1,295	827	648	456	304	189	86	87		
Auto theft.....	275	249	206	155	472	269	153	114	71	33	25	8	10		
Violent crime ³	662	682	642	555	1,842	1,294	1,007	813	609	397	230	130	154	1	
Percent distribution ¹	5.4	5.0	5.3	4.5	15.1	10.6	8.2	6.7	5.0	3.2	1.9	1.1	1.3	(?)	
Property crime ⁴	2,221	1,988	1,751	1,345	3,946	2,339	1,510	1,062	714	450	261	108	114	1	
Percent distribution ¹	4.4	3.9	3.4	2.6	7.7	4.6	3.0	2.1	1.4	.9	.5	.2	.2	(?)	
Subtotal for above offenses	2,922	2,722	2,435	1,935	5,892	3,703	2,554	1,931	1,355	868	503	247	287	2	
Percent distribution ¹	4.6	4.3	3.8	3.0	9.2	5.8	4.0	3.0	2.1	1.4	.8	.4	.4	(?)	
Other assaults	569	599	647	570	2,012	1,671	1,283	1,064	701	511	284	120	164	1	
Arson.....	31	25	26	24	58	37	28	30	17	13	10	6	5		
Forgery and counterfeiting.....	180	208	203	185	592	449	312	275	168	100	47	15	9		
Fraud.....	806	885	668	542	2,283	1,902	1,539	1,233	862	549	252	104	97		
Embezzlement.....	24	32	32	29	138	105	68	55	37	18	9	5	4		
Stolen property: buying, receiving, possessing.....	167	160	122	84	329	177	162	126	100	68	27	17	16		
Vandalism.....	199	150	140	108	288	155	102	100	52	34	21	8	22		
Weapons; carrying, possessing, etc.....	176	192	175	149	543	371	321	278	183	111	84	63	48		
Prostitution and commercialised vice	14	23	21	20	47	26	14	10	10	11	1	2	1		
Sex offenses (except forcible rape and prostitution)	129	120	121	100	299	225	219	169	117	68	45	33	57		
Narcotic drug laws.....	1,285	974	813	470	982	275	108	83	57	27	17	8	13	1	
Gambling.....	16	32	30	40	210	225	208	271	269	236	228	170	177		
Offenses against family and children.....	368	417	542	437	1,806	1,471	1,271	934	534	280	139	64	38	2	
Driving under the influence.....	1,278	1,435	1,508	1,276	5,161	4,562	4,860	5,026	4,608	3,772	2,654	1,462	1,042		
Liquor laws	995	596	447	329	784	500	604	572	467	405	251	188	141		
Drunkenness.....	2,117	2,472	2,286	2,223	7,788	7,304	7,854	8,511	7,086	6,519	4,625	2,761	2,241		
Disorderly conduct.....	994	1,056	940	811	2,588	1,753	1,592	1,362	1,008	788	433	256	190		
Vagrancy.....	108	71	84	74	200	132	199	198	153	163	125	85	65		
All other offenses (except traffic).....	3,817	3,544	3,173	2,630	8,644	6,130	4,874	4,009	2,990	1,961	1,254	714	792		
Suspicion.....	94	73	50	43	124	68	64	76	51	37	37	17	18		
Curfew and loitering law violations.....															
Runaways.....															

¹ Because of rounding, the percentages may not add to total.² Less than one-tenth of 1 percent.³ Violent crime is offenses of murder, forcible rape, robbery and aggravated assault.⁴ Property crime is offenses of burglary, larceny and auto theft.

Table 46.—Rural Arrests of Persons Under 15, Under 18, Under 21, and Under 25 Years of Age, 1970

[1,181 agencies; 1970 population 19,366,000]

Offense charged	Grand total all ages	Number of persons arrested				Percentage			
		Under 15	Under 18	Under 21	Under 25	Under 15	Under 18	Under 21	Under 25
TOTAL	357,963	17,458	76,363	142,428	299,442	4.5	19.7	36.7	51.7
Criminal homicide:									
(a) Murder and nonnegligent manslaughter.....	927	8	53	168	326	.9	8.7	18.1	35.2
(b) Manslaughter by negligence.....	656	4	30	128	296	.6	4.6	19.5	45.1
Forcible rape.....	1,304	13	194	537	846	1.0	14.9	41.2	64.9
Robbery.....	1,928	47	286	813	1,295	2.4	14.8	42.2	67.2
Aggravated assault.....	8,958	92	565	1,681	3,278	1.1	7.0	20.9	40.6
Burglary—breaking or entering.....	21,567	2,964	9,650	15,066	18,090	13.7	44.7	69.8	83.9
Larceny—theft.....	22,867	2,240	8,042	13,008	16,994	9.8	35.2	59.5	74.3
Auto theft.....	6,613	640	3,150	4,573	5,468	9.7	47.6	69.2	82.5
Violent crime¹	12,217	160	1,098	3,199	5,740	1.3	9.0	26.2	47.0
Property crime²	51,047	5,844	20,842	33,237	40,542	11.4	40.8	65.1	79.4
Subtotal for above offenses.....	63,264	6,008	21,970	36,864	46,578	9.4	34.4	57.2	72.9
Other assaults	12,943	151	876	2,728	5,113	1.2	6.8	21.1	39.5
Arson.....	832	160	367	522	628	19.2	44.1	62.7	75.5
Forgery and counterfeiting.....	3,825	36	371	1,084	1,868	.9	9.7	28.3	48.6
Fraud.....	12,328	9	137	1,206	3,507	.1	1.1	9.8	28.4
Embezzlement.....	673	2	51	117	234	.3	7.6	17.4	34.8
Stolen property; buying, receiving, possessing.....	3,007	96	711	1,462	1,995	3.2	23.6	48.6	66.3
Vandalism.....	7,069	2,012	4,409	5,710	6,307	28.4	62.2	80.5	89.0
Weapons; carrying, possessing, etc.....	3,540	66	320	846	1,538	1.9	9.0	23.9	43.4
Prostitution and commercialized vice	237	1	9	37	115	.4	3.8	15.6	48.5
Sex offenses (except forcible rape and prostitution).....	2,469	76	361	767	1,287	3.1	14.6	31.1	50.1
Narcotic drug laws.....	12,492	190	2,360	7,409	10,951	1.5	18.9	59.3	87.7
Gambling.....	2,160	2	14	49	166	.1	.6	2.3	7.7
Offenses against family and children.....	3,168	11	93	673	2,637	.1	1.0	9.5	28.8
Driving under the influence.....	41,980	6	432	3,321	8,818	(9)	1.0	7.9	21.0
Liquor laws	27,900	502	8,997	21,531	23,898	1.8	32.2	77.2	85.7
Drunkenness.....	72,552	131	2,366	8,165	17,263	.2	3.2	11.3	23.8
Disorderly conduct.....	19,707	427	2,620	5,966	9,767	2.2	12.8	30.3	49.6
Vagrancy.....	2,245	17	196	588	925	.8	8.3	26.2	41.2
All other offenses (except traffic).....	71,136	3,157	13,160	26,515	39,679	4.4	18.5	37.3	55.8
Suspicion.....	1,597	148	740	1,145	1,405	7.8	39.0	60.4	74.1
Curfew and loitering law violations.....	2,254	423	2,254	2,254	2,254	18.8	100.0	100.0	100.0
Runaways.....	13,569	3,827	13,569	13,569	13,569	28.2	100.0	100.0	100.0

¹ Violent crime is offenses of murder, forcible rape, robbery and aggravated assault.

² Property crime is offenses of burglary, larceny and auto theft.

(9) Less than one-tenth of 1 percent.

Table 47.—Rural Arrests, Distribution by Sex, 1970

[1,131 agencies; 1970 population 19,366,000]

Offense charged	Number of persons arrested			Percent Male	Percent Female	Percent of total ¹		
	Total	Male	Female			Total	Male	Female
TOTAL	387,963	359,619	37,284	90.4	9.6	100.0	100.0	100.0
Criminal homicide:								
(a) Murder and nonnegligent manslaughter.....	927	791	136	85.3	14.7	.2	.2	.4
(b) Manslaughter by negligence.....	656	608	48	92.7	7.3	.2	.2	.1
Forcible rape.....	1,304	1,304	100.03	.4
Robbery.....	1,928	1,840	88	95.4	4.6	.5	.5	.2
Aggravated assault.....	8,058	7,553	505	93.7	6.3	2.1	2.2	1.4
Burglary—breaking or entering.....	21,567	20,825	1,042	96.2	3.8	5.6	5.9	2.8
Larceny— theft.....	22,867	20,765	2,112	90.8	9.2	5.9	5.9	5.7
Auto theft.....	6,613	6,254	359	94.6	5.4	1.7	1.8	1.0
Violent crime²	12,217	11,488	729	94.0	6.0	3.1	3.3	2.0
Property crime³	51,047	47,534	3,513	93.1	6.9	13.2	13.6	9.4
Subtotal for above offenses	63,920	59,630	4,290	93.3	6.7	16.5	17.0	11.5
Other assaults	12,943	11,937	1,006	92.2	7.8	3.3	3.4	2.7
Arson.....	832	786	46	94.5	5.5	.2	.2	.1
Forgery and counterfeiting.....	3,825	3,132	693	81.9	18.1	1.0	.9	1.9
Fraud.....	12,328	9,718	2,610	78.8	21.2	3.2	2.8	7.0
Embezzlement.....	673	580	93	86.2	13.8	.2	.2	.2
Stolen property; buying, receiving, possessing.....	3,097	2,780	227	92.5	7.5	.8	.8	.6
Vandalism.....	7,069	6,726	363	94.9	5.1	1.8	1.9	1.0
Weapons; carrying, possessing, etc.....	3,540	3,362	178	95.0	5.0	.9	1.0	.5
Prostitution and commercialized vice.....	237	81	156	34.2	65.8	.1	(⁴)	.4
Sex offenses (except forcible rape and prostitution).....	2,469	2,258	211	91.5	8.5	.6	.6	.6
Narcotic drug laws.....	12,492	10,779	1,713	86.3	13.7	3.2	3.1	4.6
Gambling.....	2,160	2,011	149	93.1	6.9	.6	.6	.4
Offenses against family and children.....	9,168	8,777	391	95.7	4.3	2.4	2.5	1.0
Driving under the influence.....	41,960	40,233	1,727	95.9	4.1	10.5	11.5	4.6
Liquor laws	27,900	24,637	3,263	88.3	11.7	7.2	7.0	8.9
Drunkenness.....	72,552	68,516	4,036	94.4	5.6	13.7	13.5	10.8
Disorderly conduct.....	19,707	17,900	1,798	90.9	9.1	5.1	5.1	4.8
Vagrancy.....	2,245	2,069	176	92.2	7.8	.6	.6	.8
All other offenses (except traffic).....	71,136	63,164	7,982	88.8	11.2	13.3	13.0	21.4
Suspicion.....	1,897	1,678	219	88.5	11.5	.5	.5	.6
Curfew and loitering law violations.....	2,254	1,588	666	70.5	29.5	.6	.5	1.9
Runaways.....	13,569	8,278	5,291	61.0	39.0	3.5	2.4	14.2

¹ Because of rounding, the percentages may not add to total.

² Violent crime is offenses of murder, forcible rape, robbery and aggravated assault.

³ Property crime is offenses of burglary, larceny and auto theft.

⁴ Less than one-tenth of 1 percent.

Table 48.—Rural Arrests by Race, 1970

[1,107 agencies; 1970 population 18,998,000]

Offense charged	Total arrests							Percent distribution					
	Total	White	Negro	Indian	Chinese	Japa- nese	All others	White	Negro	Indian	Chinese	Japa- nese	All others
TOTAL	376,368	323,370	34,329	14,374	143	83	4,069	85.9	9.1	3.8			1.1
Criminal homicide:													
(a) Murder and nonnegligent man- slaughter.....	911	605	261	23			22	66.4	28.6	2.5			2.4
(b) Manslaughter by negligence.....	647	523	88	15		1	20	80.8	13.6	2.3		0.2	3.1
Forcible rape.....	1,279	1,049	196	18		1	15	82.0	15.3	1.4		.1	1.2
Robbery.....	1,896	1,376	452	69			9	72.6	23.8	3.1			.5
Aggravated assault.....	7,770	5,970	1,498	240		4	58	76.8	19.3	3.1		.1	.7
Burglary—breaking or entering.....	21,184	18,805	1,636	580	4	3	156	88.8	7.7	2.7			.7
Larceny— <i>theft</i>	22,353	19,377	2,844	526	2	3	101	86.7	10.5	2.4			.5
Auto theft.....	6,422	5,522	595	254		1	50	86.0	9.3	4.0			.8
Violent crime ¹	11,856	9,000	2,407	340		5	104	75.9	20.3	2.9			.9
Property crime ²	49,959	43,704	4,575	1,360	6	7	307	87.5	9.2	2.7			.6
Subtotal for above offenses.....	62,462	55,227	7,070	1,715	6	13	431	85.2	11.3	2.7			.7
Other assaults.....	12,729	10,215	2,118	311		2	83	80.2	16.6	2.4			.7
Arson.....	823	725	73	19		1	5	88.1	8.9	2.3		.1	.6
Forgery and counterfeiting.....	3,739	3,208	437	79	1	1	13	85.8	11.7	2.1			.3
Fraud.....	12,141	10,999	1,032	92	2	1	15	90.6	8.5	.8			.1
Embezzlement.....	659	599	45	3		1	2	92.2	6.9	.5		.2	.3
Stolen property; buying, receiving, pos- sessing.....	2,920	2,519	322	50	1		28	86.3	11.0	1.7			1.0
Vandalism.....	6,928	6,527	215	147			39	94.2	3.1	2.1			.6
Weapons; carrying, possessing, etc.....	3,482	2,555	744	43	1	1	38	76.2	21.4	1.2			1.1
Prostitution and commercialized vice.....	238	138	93				7	58.0	39.1				2.9
Sex offenses (except forcible rape and pro- stitution).....	2,386	2,106	173	31		1	15	90.8	7.3	1.3			.6
Narcotic drug laws.....	12,164	11,491	531	72	7	10	53	94.5	4.4	.6	0.1	.1	.4
Gambling.....	2,157	1,882	264		1	3	7	87.3	12.2			.1	.3
Offenses against family and children.....	9,022	7,822	1,036	147			17	86.7	11.5	1.6			.3
Driving under the influence.....	39,169	32,621	3,181	1,443	30	4	1,890	83.3	8.1	3.7	.1		4.8
Liquor laws.....	25,788	24,146	733	690	12	2	205	93.6	2.8	2.7			.8
Drunkenness.....	71,106	58,834	5,448	6,352	41	2	431	82.7	7.7	8.9	.1		.6
Disorderly conduct.....	19,169	15,509	2,731	787	9	2	131	80.9	14.2	4.1			.7
Vagrancy.....	2,263	1,953	123	111	3	1	12	88.7	5.6	5.0	.1		.8
All other offenses (except traffic).....	69,677	60,000	7,429	1,663	24	28	533	86.1	10.7	2.4			.8
Suspicion.....	1,790	1,647	89	48			6	92.0	5.0	2.7			.3
Curfew and loitering law violations.....	2,265	2,109	46	80			6	93.1	2.0	3.5		.3	1.1
Runaways.....	13,358	12,378	396	491	5	4	84	92.7	3.0	3.7			.6

See footnotes at end of table.

Table 48.—Rural Arrests by Race, 1970—Continued

Offense charged	Arrests under 18 ¹							Percent distribution					
	Total	White	Negro	Indian	Chi- nese	Japa- nese	All others	White	Negro	Indian	Chi- nese	Japa- nese	All others
TOTAL	67,027	60,325	3,712	2,531	15	28	416	90.0	5.5	3.8			0.6
Criminal homicide:													
(a) Murder and nonnegligent man- slaughter.....	49	37	10	1			1	75.5	20.4	2.0			2.0
(b) Manslaughter by negligence.....	26	23	2	1				88.5	7.7	3.8			
Forcible rape.....	172	134	35	2			1	77.9	20.3	1.2			.6
Robbery.....	258	199	62	6			1	74.3	23.1	2.2			.4
Aggravated assault.....	513	391	88	28			6	76.2	17.2	5.5			1.2
Burglary—breaking or entering.....	8,244	7,337	824	274	3	1	108	89.0	6.4	3.3			1.3
Larceny—steal.....	6,947	6,119	684	216	1	1	26	88.1	8.4	3.1			.4
Auto theft.....	2,524	2,473	232	102			1	87.6	8.2	3.6			.5
Violent crime².....	1,962	751	195	37			9	78.9	19.5	3.7			.9
Property crime³.....	15,915	15,929	1,340	592	4	3	147	88.4	7.4	3.3			.5
Subtotal for above offenses.....	19,043	16,713	1,537	630	4	3	156	87.8	8.1	3.3			.8
Other assaults.....	895	616	143	37			9	76.5	17.8	4.6			1.1
Arson.....	311	276	17	12			1	88.7	5.5	3.9		0.3	1.6
Forgery and counterfeiting.....	343	294	39	3			7	85.7	11.4	.9			2.0
Fraud.....	124	107	14	3				86.3	11.3	2.4			
Embezzlement.....	49	48					1	98.0					2.0
Stolen property; buying, receiving, possessing.....	597	531	50	4	1		11	88.9	8.4	.7	0.2		1.3
Vandalism.....	3,811	3,592	96	111			12	94.3	2.5	2.9			.3
Weapons; carrying, possessing, etc.....	278	239	42	6				82.7	15.1	2.2			
Prostitution and commercialized vice.....	9	9						100.0					
Sex offenses (except forcible rape and pro- stitution).....	323	291	28	1		1	2	90.1	8.7	.3		.3	.6
Narcotic drug laws.....	2,068	2,008	25	31			3	96.9	1.2	1.8		.1	.3
Gambling.....	12	9	3					75.0	25.0				
Offenses against family and children.....	75	70	3	2				93.3	4.0	2.7			
Driving under the influence.....	368	335	9	13	1		10	91.0	2.4	3.5	.3		2.7
Liquor laws.....	6,992	6,692	47	222	1	1	29	95.7	.7	3.2			.4
Drunkenness.....	2,178	1,728	74	362			14	79.3	3.4	16.6			.6
Disorderly conduct.....	2,316	1,930	239	131			16	83.3	10.3	5.7			.7
Vagrancy.....	176	168	3	5				95.5	1.7	2.8			
All other offenses (except traffic).....	12,192	10,748	905	394	3	9	53	88.8	7.5	3.2		.1	.4
Suspicion.....	660	610	21	25			4	92.4	3.2	3.8			.6
Curfew and loitering law violations.....	2,154	2,010	45	76			6	93.3	2.1	3.5		.3	.8
Runaways.....	12,233	11,315	372	473	5	4	64	92.5	3.0	3.9			.5

See footnotes at end of table.

Table 48.—Rural Arrests by Race, 1970—Continued

Offense charged	Arrests 18 and over ¹							Percent distribution					
	Total	White	Negro	Indian	Chinese	Japa- nese	All others	White	Negro	Indian	Chinese	Japa- nese	All others
TOTAL	278,693	236,360	29,384	11,325	118	53	1,453	84.8	10.5	4.1			0.5
Criminal homicide:													
(a) Murder and nonnegligent man- slaughter.....	826	547	241	21			19	66.1	29.1	2.5			2.3
(b) Manslaughter by negligence.....	570	466	84	14		1	5	81.8	14.7	2.5		0.2	.9
Forecible rape.....	986	811	153	15		1	6	82.3	15.5	1.5		.1	.6
Robbery.....	1,539	1,118	363	52			6	72.6	23.6	3.4			.4
Aggravated assault.....	6,825	5,204	1,375	197		4	45	76.2	20.1	2.9		.1	.7
Burglary—breaking or entering.....	10,463	9,320	1,066	271		2	33	87.2	9.9	2.5			.3
Larceny— theft.....	13,400	11,385	1,675	285	1	2	82	85.0	12.5	2.1			.4
Auto theft.....	3,160	2,668	333	136			23	84.4	10.5	4.3			.7
Violent crime¹	10,178	7,680	2,132	285		5	76	75.5	20.9	2.8			.7
Property²	27,242	23,373	3,064	602	1	4	108	85.8	11.2	2.5			.4
Subtotal for above offenses.....	37,990	31,510	5,280	901	1	10	189	83.0	13.9	2.6			.5
Other assaults	11,129	8,880	1,943	255		2	60	70.6	17.5	2.3			.6
Arson.....	422	389	46	7				87.4	10.9	1.7			
Forgery and counterfeiting.....	3,105	2,639	386	74	1	1	4	85.0	12.4	2.4			.1
Fraud.....	11,742	10,048	989	88	1	1	15	90.7	8.4	.7			.1
Embezzlement.....	541	495	42	3		1		91.5	7.8	.6		.2	
Stolen property; buying, receiving, pos- sessing.....	2,620	1,737	230	45			8	86.0	11.4	2.2			.4
Vandalism.....	2,309	2,162	112	24			11	93.6	4.9	1.0			.5
Weapons; carrying, possessing, etc.....	2,766	2,100	606	35	1		24	75.9	21.9	1.3			.9
Prostitution and commercialized vice.....	216	126	83				7	58.3	38.4				3.2
Sex offenses (except forcible rape and prostitution).....	1,905	1,729	135	29			12	90.8	7.1	1.5			.6
Narcotic drug laws.....	8,962	8,441	428	37	7	7	42	94.2	4.8	.4	.1	.1	.5
Gambling.....	2,092	1,852	229		1	3	7	88.5	10.9			.1	.3
Offenses against family and children.....	7,916	6,783	991	130			12	85.7	12.5	1.6			.2
Driving under the influence.....	35,346	30,635	3,146	1,403	28	4	130	86.7	8.9	4.0	.1		.4
Liquor laws.....	12,983	11,840	650	301	10	1	91	91.2	5.0	3.0	.1		.7
Drunkenness.....	65,421	54,023	5,177	5,825	41	2	353	82.6	7.9	8.9	.1		.5
Disorderly conduct.....	15,841	12,639	2,453	641	9	2	97	79.8	15.5	4.0	.1		.6
Vagrancy.....	1,975	1,741	116	102	3	1	12	88.2	5.9	5.2	.2	.1	.6
All other offenses (except traffic).....	53,882	44,985	6,274	1,222	15	18	368	85.1	11.9	2.3			.7
Suspicion.....	1,130	1,037	68	23			2	91.8	6.0	2.0			.2
Curfew and loitering law violations.....													
Runaways.....													

¹ Violent crime is offenses of murder, forcible rape, robbery and aggravated assault.

² Property crime is offenses of burglary, larceny and auto theft.

³ Data used only when adult and juvenile race furnished.

Table 49.—Suburban and Rural Arrest Trends¹ by Sex, 1969-70

Offense charged	1,675 suburban agencies; 1970 population 39,775,000						872 rural agencies; 1970 population 15,753,000					
	Males			Females			Males			Females		
	1969	1970	Percent change	1969	1970	Percent change	1969	1970	Percent change	1969	1970	Percent change
TOTAL	911,326	978,144	+7.3	155,759	179,351	+15.1	229,746	253,991	+10.1	23,396	27,996	+19.7
Criminal homicide:												
(a) Murder and nonnegligent manslaughter.....	1,197	1,281	+7.0	213	246	+15.5	473	508	+7.4	78	102	+30.8
(b) Manslaughter by negligence.....	666	542	-10.6	62	53	-13.9	518	492	-5.0	47	40	-14.9
Forcible rape.....	2,627	2,689	+2.4				834	987	+18.4			
Robbery.....	8,595	9,776	+13.7	489	548	+12.1	1,231	1,300	+5.6	66	66	-2.9
Aggravated assault.....	17,796	19,677	+10.6	1,907	2,348	+23.1	4,519	4,980	+10.2	297	367	+23.6
Burglary—breaking or entering.....	54,049	56,968	+5.4	2,492	2,824	+13.3	13,967	15,219	+9.0	513	804	+56.7
Larceny— theft.....	82,227	91,736	+11.6	30,047	35,047	+16.6	13,517	15,862	+17.3	1,487	1,665	+11.3
Auto theft.....	22,213	22,315	+0.5	1,294	1,312	+1.4	4,061	4,700	+15.7	257	256	-0.4
Violent crime²	30,215	33,423	+10.6	2,609	3,142	+20.4	7,057	7,785	+10.3	443	535	+20.8
Property crime³	158,489	171,019	+7.9	33,833	39,183	+15.8	32,065	35,890	+11.8	2,267	2,713	+20.2
Subtotal for above offenses.....	189,310	204,984	+8.3	36,504	42,408	+16.2	39,040	44,127	+11.3	2,747	3,290	+19.8
Other assaults.....	44,543	46,718	+4.9	5,601	6,398	+14.2	8,148	8,747	+7.4	628	758	+20.7
Arson.....	1,921	2,029	+5.6	141	131	-7.1	543	614	+13.1	37	39	+5.4
Forgery and counterfeiting.....	5,453	6,406	+17.5	1,087	2,013	+19.3	1,877	2,078	+10.7	376	519	+38.0
Fraud.....	11,152	12,469	+11.8	4,285	5,014	+17.6	5,400	6,152	+14.1	1,430	1,786	+24.9
Embezzlement.....	1,298	935	-28.0	396	350	-11.6	323	492	+51.4	50	78	+56.0
Stolen property; buying, receiving, possessing.....	8,234	10,444	+26.8	663	928	+40.0	1,382	1,953	+41.3	86	163	+89.5
Vandalism.....	27,688	27,168	-1.9	1,907	2,055	+7.8	4,488	5,287	+17.8	272	278	+2.2
Weapons; carrying, possessing, etc.	11,837	13,602	+14.9	660	817	+23.8	1,983	2,297	+15.8	112	127	+13.4
Prostitution and commercialized vice.....	295	285	-3.4	1,730	1,605	-7.2	86	65	-24.4	206	133	-35.4
Sex offenses (except forcible rape and prostitution).....	8,392	8,529	+1.6	1,022	963	-5.8	1,650	1,730	+4.8	186	186	-----
Narcotic drug laws.....	40,729	63,975	+57.1	7,880	11,772	+49.4	3,759	8,019	+113.3	685	1,271	+100.2
Gambling.....	3,655	3,955	+8.2	426	389	-8.7	1,942	1,801	-7.3	113	141	+24.8
Offenses against family and children.....	11,999	11,423	-4.8	866	836	-3.5	6,038	6,318	+4.6	224	253	+12.9
Driving under the influence.....	72,069	82,784	+14.8	5,235	6,482	+23.8	24,351	29,247	+20.1	1,139	1,240	+8.9
Liquor laws.....	46,496	45,507	-2.1	6,411	6,732	+5.0	18,530	19,934	+7.6	2,405	2,754	+14.1
Drunkenness.....	149,060	145,934	-2.1	14,400	14,733	+2.3	36,742	43,454	+18.3	2,921	2,968	+1.6
Disorderly conduct.....	86,936	87,817	+1.0	12,516	13,818	+10.4	11,276	11,677	+3.6	1,062	1,124	+5.8
Vagrancy.....	7,533	6,091	-19.1	784	1,178	+50.3	1,088	1,572	+43.6	151	115	-23.8
All other offenses (except traffic).....	139,803	150,593	+7.7	24,733	28,917	+16.9	44,542	50,851	+14.2	5,261	6,365	+21.0
Suspicion (not included in totals).....	11,841	10,829	-8.5	1,694	1,821	+7.5	1,208	1,264	+4.6	164	175	+6.7
Curfew and loitering law violations.....	19,088	20,094	+5.3	5,870	6,224	+6.0	1,102	1,223	+11.0	318	449	+41.2
Runaways.....	23,799	26,312	+10.6	22,062	25,498	+15.6	5,196	6,353	+22.3	2,971	3,991	+34.3

¹ In suburban agencies male arrests under 18 increased 6.1 percent and female arrests under 18 increased 15.2 percent. In rural agencies male arrests under 18 increased 14.3 percent and female arrests under 18 increased 22.2 percent.

² Violent crime is offenses of murder, forcible rape, robbery and aggravated assault.

³ Property crime is offenses of burglary, larceny and auto theft.

THE HISTORY OF THE UNITED STATES

Year	Event	Location
1776	Declaration of Independence	Philadelphia
1787	Constitution signed	Philadelphia
1791	Bill of Rights adopted	Philadelphia
1800	Capital moved to Washington	Washington D.C.
1820	Missouri Compromise	Washington D.C.
1861	Civil War begins	Fort Sumter
1865	Emancipation Proclamation	Washington D.C.
1877	Compromise of 1877	Washington D.C.
1896	Plessy vs. Ferguson	Supreme Court
1904	Spanish-American War ends	San Juan
1913	16th Amendment	Supreme Court
1917	US enters WWI	World War I
1920	19th Amendment	Supreme Court
1929	Stock market crash	Wall Street
1933	Prohibition ends	Supreme Court
1941	Pearl Harbor	Hawaii
1945	WWII ends	World War II
1954	Brown vs. Board of Education	Supreme Court
1964	Civil Rights Act	Congress
1968	Assassination of MLK	Memphis
1973	Roe vs. Wade	Supreme Court
1974	Watergate scandal	Washington D.C.
1981	Iranian Hostage Crisis	Iran
1989	Fall of the Berlin Wall	Berlin
1991	Gulf War	Gulf of Persia
1993	Waco Siege	Texas
1994	Norfolk School Shooting	Norfolk
1995	Oklahoma City Bombing	Oklahoma City
1996	Clinton impeachment	Congress
1997	Clinton impeachment trial	Supreme Court
1998	Clinton impeachment trial	Supreme Court
1999	Clinton impeachment trial	Supreme Court
2001	9/11 attacks	New York
2001	War on Terror begins	Afghanistan
2002	Iraq War begins	Iraq
2003	Iraq War begins	Iraq
2004	Presidential election	USA
2005	Hurricane Katrina	Louisiana
2006	Presidential election	USA
2007	Financial crisis	USA
2008	Presidential election	USA
2009	Obama inauguration	Washington D.C.
2010	Healthcare reform	Congress
2011	Arab Spring	Middle East
2012	Presidential election	USA
2013	Occupy Wall Street	New York
2014	Crimean Crisis	Ukraine
2015	Paris Agreement	Paris
2016	Presidential election	USA
2017	Trump inauguration	Washington D.C.
2018	Midwest fires	California
2019	Trade wars	USA
2020	COVID-19 pandemic	USA
2020	Presidential election	USA
2021	January 6th	Washington D.C.
2021	Biden inauguration	Washington D.C.
2022	Russia invades Ukraine	Ukraine
2022	China's economic policies	China
2023	AI development	USA
2023	Climate change	Global
2023	Presidential election	USA

Police Employee Data

This section contains tables relating to police personnel. Figures showing police strength by number of full-time police officers and civilian employees are based on national averages. These figures should not be interpreted as indicating recommended or desirable police strength. Adequate police requirements for a specific place can only be determined following careful study and analysis of the local situation together with a thorough evaluation of the numerous factors which affect local police needs.

Two tables containing police employee rates are set forth. In the first, total employees including civilian personnel are used, whereas in the second table only sworn personnel are used to compute rates.

The police employee rate ranges in Table 50, which include civilians, show the interquartile range between the upper limits of the lowest quartile and the lower limits of the highest quartile. In other words, 50 percent of the cities shown in each population group and geographic division have a police strength within the rate ranges shown. By arraying rates in this manner, extremes are eliminated.

In Table 51 where rates are published for police officers, complete rate ranges are provided as supplemental data for those who may be interested in using these figures to make limited comparisons.

Another table is presented showing police strength for all state police and state highway patrol organizations. This table is designed to

show, by state, the number of miles of state and Federal highway per sworn employee, as well as the number of registered vehicles per officer. These rates are only a rough yardstick as to comparative workload and personnel strength because of widely differing functions and other factors. The wide variations in sworn and civilian personnel among the various states can be accounted for in part by the differences in responsibilities assigned to the departments. It is pointed out, for instance, that state police generally are responsible not only for traffic patrol, but also conduct a major portion of the criminal investigative work in the unincorporated areas of the states. On the other hand, the activities of the state highway patrol organizations for the most part are limited to traffic and highway patrol, which includes handling all types of crime which come to their attention during the performance of their patrol functions. Many of these state highway patrol groups also are authorized to and do participate in criminal investigative work when requested to do so by local departments or sheriffs' offices.

The annual collection of police employee data provides figures for police killed and assaulted. Collection of these data is supplemented with respect to police killed in the line of duty through the use of a special questionnaire, by means of which additional details on this important subject are accumulated. Data relative to police killed and assaulted are also presented in the Summary Section of this publication.

Table 50.—Full-Time Police Department Employees,¹ December 31, 1970, Number and Rate per 1,000 Inhabitants, by Geographic Divisions and Population Groups

[1970 population]

Geographic division	TOTAL (4,968 cities; population 114,751,000)	Population group					
		Group I (55 cities over 250,000; population 41,275,000)	Group II (94 cities, 100,000 to 250,000; population 13,470,000)	Group III (242 cities, 50,000 to 100,000; population 16,742,000)	Group IV (471 cities, 25,000 to 50,000; population 16,254,000)	Group V (1,027 cities, 10,000 to 25,000; population 16,194,000)	Group VI (2,179 cities, under 10,000; population 10,816,000)
TOTAL: 4,968 cities; population 114,751,000:							
Number of police employees.....	269,127	136,397	28,133	29,549	27,747	27,342	19,939
Average number of employees per 1,000 inhabitants.....	2.3	3.3	2.1	1.8	1.7	1.7	1.8
Interquartile range.....	1.2-1.9	1.5-2.6	1.4-2.1	1.2-1.8	1.2-1.8	1.2-1.8	1.1-2.0
New England: 338 cities; population 8,933,000:							
Number of police employees.....	13,369	3,000	3,040	4,737	3,471	3,000	1,113
Average number of employees per 1,000 inhabitants.....	2.3	4.8	2.8	2.0	1.8	1.6	1.5
Interquartile range.....	1.3-2.0	(?)	2.7-3.3	1.7-2.3	1.5-2.0	1.4-1.8	1.1-1.9
Middle Atlantic: 939 cities; population 25,686,000:							
Number of police employees.....	76,371	80,184	3,453	5,353	5,994	6,798	4,609
Average number of employees per 1,000 inhabitants.....	3.0	4.3	2.6	1.9	1.9	1.7	1.7
Interquartile range.....	1.1-2.2	3.0-4.4	2.1-3.2	1.4-2.3	1.4-2.3	1.3-2.0	1.0-2.2
East North Central: 901 cities; population 23,914,000:							
Number of police employees.....	56,212	31,095	4,387	5,313	5,629	5,500	4,279
Average number of employees per 1,000 inhabitants.....	2.4	3.6	1.9	1.6	1.5	1.6	1.8
Interquartile range.....	1.3-2.0	1.8-3.3	1.8-2.2	1.3-1.8	1.2-1.8	1.3-1.8	1.3-2.1
West North Central: 499 cities; population 8,712,000:							
Number of police employees.....	16,189	6,746	1,821	1,272	2,063	2,232	2,055
Average number of employees per 1,000 inhabitants.....	1.9	2.7	1.7	1.4	1.3	1.5	1.7
Interquartile range.....	1.3-1.9	1.8-3.6	1.4-1.7	1.3-1.6	1.1-1.6	1.3-1.8	1.3-2.0
South Atlantic: 348 cities; population 16,700,000:							
Number of police employees.....	27,591	10,077	5,090	3,408	3,015	3,092	2,300
Average number of employees per 1,000 inhabitants.....	2.6	3.8	2.0	2.4	2.1	2.2	2.4
Interquartile range.....	1.9-2.7	2.1-2.7	1.6-2.3	1.9-2.7	1.9-2.4	1.9-2.6	1.9-2.9
East South Central: 258 cities; population 5,638,000:							
Number of police employees.....	9,812	3,371	2,124	431	1,470	1,045	1,371
Average number of employees per 1,000 inhabitants.....	1.9	1.9	2.1	1.9	2.0	1.6	1.9
Interquartile range.....	1.5-2.3	1.6-2.1	1.9-2.4	1.9-2.1	1.8-2.3	1.4-2.0	1.5-2.3
West South Central: 290 cities; population 10,754,000:							
Number of police employees.....	18,966	9,831	2,032	2,491	1,535	1,791	1,286
Average number of employees per 1,000 inhabitants.....	1.8	2.0	1.9	1.5	1.4	1.5	1.7
Interquartile range.....	1.3-1.9	1.6-1.9	1.6-2.3	1.2-1.7	1.3-1.7	1.3-1.7	1.3-2.2
Mountain: 183 cities; population 4,814,000:							
Number of police employees.....	9,211	3,027	1,493	1,381	1,217	1,027	1,066
Average number of employees per 1,000 inhabitants.....	1.9	2.2	2.2	1.5	1.6	1.7	2.1
Interquartile range.....	1.5-2.4	1.9-2.4	1.8-3.5	1.2-1.6	1.4-1.9	1.5-2.1	1.6-2.6
Pacific: 412 cities; population 16,390,000:							
Number of police employees.....	35,406	18,067	3,204	5,183	3,353	2,839	1,800
Average number of employees per 1,000 inhabitants.....	2.2	2.8	1.7	1.7	1.7	1.8	2.2
Interquartile range.....	1.6-2.4	1.9-3.0	1.6-2.1	1.4-1.8	1.4-1.8	1.5-2.0	1.8-2.8

Suburban Police and County Sheriff Departments

Suburban: ² 2,076 agencies; population 48,291,000:		Sheriffs: 1,252 agencies; population 37,173,000:	
Number of police employees.....	81,724	Number of police employees.....	49,484
Average number of employees per 1,000 inhabitants.....	1.7	Average number of employees per 1,000 inhabitants.....	1.3
Interquartile range.....	1.0-1.8	Interquartile range.....	0.3-1.0

¹ Includes civilians.

² Only one city this size in geographic division.

³ Includes suburban city and county police agencies within metropolitan areas. Excludes core cities. Suburban cities are also included in other city groups. Population figures rounded to the nearest thousand. All rates were calculated on the population before rounding.

Table 51.—Full-Time Police Department Officers, December 31, 1970, Number and Rate per 1,000 Inhabitants, by Geographic Divisions and Population Groups
[1970 population]

Geographic division	TOTAL (4,968 cities; population 114,751,000)	Population group					
		Group I (85 cities over 250,000; population 41,275,000)	Group II (94 cities, 100,000 to 250,000; population 13,470,000)	Group III (242 cities, 50,000 to 100,000; population 16,742,000)	Group IV (471 cities, 25,000 to 50,000; population 16,254,000)	Group V (1,027 cities, 10,000 to 25,000; population 16,194,000)	Group VI (2,179 cities under 10,000; population 10,816,000)
Total: 4,968 cities; population 114,751,000:							
Number of police officers.....	233,562	117,325	23,879	25,643	24,686	24,530	17,449
Average number of officers per 1,000 inhabitants.....	2.0	2.8	1.8	1.5	1.5	1.5	1.6
Rate range.....	0.1-7.5	1.2-6.7	0.8-3.3	0.1-3.9	0.3-4.7	0.1-4.9	0.1-7.5
New England: 338 cities; population 8,933,000:							
Number of police officers.....	17,878	2,708	3,547	4,358	3,265	2,870	1,040
Average number of officers per 1,000 inhabitants.....	2.0	4.4	2.6	1.9	1.7	1.5	1.4
Rate range.....	0.2-4.5	(1)	2.0-3.0	1.4-2.6	.9-2.8	.2-2.5	.3-4.5
Middle Atlantic: 939 cities; population 25,686,000:							
Number of police officers.....	69,671	45,629	3,024	4,853	5,544	6,391	4,230
Average number of officers per 1,000 inhabitants.....	2.7	3.9	2.3	1.7	1.8	1.6	1.6
Rate range.....	0.1-7.4	2.3-4.0	1.4-3.3	.7-3.9	.5-4.7	.1-4.9	.1-7.4
East North Central: 901 cities; population 23,914,000:							
Number of police officers.....	48,734	26,799	3,834	4,603	5,019	4,828	3,051
Average number of officers per 1,000 inhabitants.....	2.0	3.1	1.7	1.4	1.4	1.4	1.5
Rate range.....	0.1-6.5	1.5-3.8	.8-2.2	.1-1.9	.3-3.1	.3-3.3	.1-6.5
West North Central: 409 cities; population 8,712,000:							
Number of police officers.....	13,512	5,340	1,480	1,134	1,832	1,982	1,744
Average number of officers per 1,000 inhabitants.....	1.6	2.1	1.4	1.2	1.2	1.4	1.4
Rate range.....	0.6-6.4	1.2-3.6	1.0-1.7	.7-1.8	.7-1.6	.6-3.3	.6-6.4
South Atlantic: 348 cities; population 10,700,000:							
Number of police officers.....	23,590	8,495	4,770	2,927	2,620	2,762	2,016
Average number of officers per 1,000 inhabitants.....	2.2	3.2	1.7	2.1	1.9	1.9	2.1
Rate range.....	0.4-7.4	1.4-6.7	1.0-2.4	1.4-3.4	.9-2.8	.9-3.3	.4-7.4
East South Central: 258 cities; population 5,038,000:							
Number of police officers.....	8,333	2,840	1,682	378	1,285	953	1,195
Average number of officers per 1,000 inhabitants.....	1.7	1.6	1.7	1.7	1.8	1.5	1.7
Rate range.....	0.3-4.7	1.3-1.8	1.2-2.1	1.4-1.9	1.4-2.4	.8-2.3	.3-4.7
West South Central: 280 cities; population 10,754,000:							
Number of police officers.....	16,069	8,181	1,756	2,137	1,354	1,553	1,088
Average number of officers per 1,000 inhabitants.....	1.5	1.6	1.6	1.3	1.3	1.3	1.4
Rate range.....	0.5-2.8	1.2-2.4	1.3-2.3	.9-2.2	.7-1.9	.5-2.8	.6-2.7
Mountain: 183 cities; population 4,814,000:							
Number of police officers.....	7,534	2,447	1,184	1,149	996	864	884
Average number of officers per 1,000 inhabitants.....	1.6	1.8	1.7	1.3	1.3	1.5	1.7
Rate range.....	0.6-5.0	1.3-2.3	1.4-3.0	.8-2.7	.6-2.0	.7-2.4	.7-5.0
Pacific: 412 cities; population 16,200,000:							
Number of police officers.....	28,251	14,706	2,602	4,104	2,771	2,377	1,601
Average number of officers per 1,000 inhabitants.....	1.7	2.1	1.4	1.3	1.4	1.5	1.9
Rate range.....	0.4-7.5	1.2-2.8	1.0-1.8	.8-2.1	.8-3.6	.5-3.6	.4-7.5

Suburban Police and County Sheriff Departments

Suburban: 2,976 agencies; population 48,291,000:		Sheriffs: 1,252 agencies; population 37,178,000:	
Number of police officers.....	69,636	Number of officers.....	40,471
Average number of officers per 1,000 inhabitants.....	1.4	Average number of officers per 1,000 inhabitants.....	1.1
Rate range.....	0.1-7.4	Rate range.....	0.1-9.9

¹ Only one city this size in geographic division.

² Includes suburban city and county police agencies within metropolitan areas. Excludes core cities. Suburban cities are also included in other city groups. Population figures rounded to the nearest thousand. All rates were calculated on the population before rounding.

Table 52.—Civilian Police Department Employees, December 31, 1970, Percentage of Total by Population Groups

Population group	Percentage civilian employees	Population group	Percentage civilian employees
TOTAL, ALL CITIES	13.3	Group III (50,000-100,000).....	13.3
Group I (Over 250,000).....	14.0	Group IV (25,000-50,000).....	11.0
(Over 1,000,000).....	12.8	Group V (10,000-25,000).....	10.0
(500,000-1,000,000).....	15.2	Group VI (Under 10,000).....	12.7
(250,000-500,000).....	15.7	Suburban agencies.....	14.8
Group II (100,000-250,000).....	15.1	Sheriffs.....	18.2

Table 53.—Number of Police Officers Killed,¹ 1970, by Geographic Division and Population Groups

Geographic division	Total	Population group						County, State police, and highway patrol
		Group I Over 250,000	Group II 100,000 to 250,000	Group III 50,000 to 100,000	Group IV 25,000 to 50,000	Group V 10,000 to 25,000	Group VI Under 10,000	
TOTAL	146	59	10	7	6	9	7	48
New England.....	2	1	1					
Middle Atlantic.....	29	17		2	2	2		6
East North Central.....	36	17	2	1		3	5	10
West North Central.....	6	2			1			3
South Atlantic.....	23	5	3	2		2		11
East South Central.....	5	1			1	1		2
West South Central.....	15	5	3		1	1	2	3
Mountain.....	4	2			1			1
Pacific.....	24	9	1	2				12

¹ 100 killed by felons; 46 killed in accidents.

Table 54.—Assaults on Police Officers, 1970 by Geographic Divisions and Population Groups

[5,185 agencies; 1970 population 130,713,000]

Geographic division	Total assaults	Rate per 100 police officers	Assaults with injury	Rate per 100 police officers	Population group	Total assaults	Rate per 100 police officers	Assaults with injury	Rate per 100 police officers
TOTAL	43,171	18.7	15,165	6.6	TOTAL	43,171	18.7	15,165	6.6
New England.....	2,466	16.3	984	6.5	Group I (over 250,000).....	20,143	21.3	7,185	7.6
Middle Atlantic.....	9,654	13.3	4,334	6.0	Group II (100,000 to 250,000).....	5,004	29.0	1,778	10.3
East North Central.....	11,584	26.9	3,477	8.1	Group III (50,000 to 100,000).....	4,337	19.2	1,444	6.4
West North Central.....	2,263	15.9	741	5.2	Group IV (25,000 to 50,000).....	3,880	16.9	1,318	5.7
South Atlantic.....	5,942	28.7	1,967	6.8	Group V (10,000 to 25,000).....	3,850	15.9	1,296	5.3
East South Central.....	1,386	19.6	312	4.4	Group VI (under 10,000).....	3,078	17.2	1,044	5.8
West South Central.....	3,065	19.7	898	5.8	Suburban agencies ¹	8,024	13.4	2,987	5.0
Mountain.....	1,721	18.8	605	6.6	Sheriffs.....	2,879	9.2	1,100	3.5
Pacific.....	5,990	20.6	1,847	7.5					

¹ Includes suburban city and county police agencies within metropolitan areas. Excludes core cities. Suburban cities are also included in other city groups.

Table 55.—Assaults on Police Officers, 1970, Percent Distribution of Weapons Used

[5,001 agencies; 1970 population 123,825,000]

Population group	Total assaults	Fire-arms	Knife or cutting instrument	Other dangerous weapon	Hands, fists, feet, etc.	Geographic division	Total assaults	Fire-arms	Knife or cutting instrument	Other dangerous weapon	Hands, fists, feet, etc.
TOTAL ALL AGENCIES	38,467 100.0	2,240 5.8	1,094 2.8	3,962 10.3	31,171 81.0	TOTAL	38,467 100.0	2,240 5.8	1,094 2.8	3,962 10.3	31,171 81.0
Group I (over 250,000)	17,252	7.2	2.9	12.1	77.7	New England	2,306	3.6	2.1	12.3	82.0
(over 1,000,000)	10,646	6.2	3.1	11.1	79.7	Middle Atlantic	7,034	4.0	3.3	3.6	89.1
(500,000 to 1,000,000)	3,357	12.2	3.4	18.3	66.1	East North Central	11,179	6.3	2.6	13.7	77.9
(250,000 to 500,000)	3,255	5.6	1.9	9.2	83.3	West North Central	2,237	10.5	2.7	12.0	74.8
Group II (100,000 to 250,000)	4,126	4.7	2.3	11.3	81.7	South Atlantic	5,730	5.8	2.8	9.9	81.6
Group III (50,000 to 100,000)	4,947	4.0	2.6	9.7	83.6	East South Central	1,155	2.9	2.5	2.6	92.0
Group IV (25,000 to 50,000)	3,715	3.3	2.2	6.3	88.2	West South Central	3,644	6.7	3.1	10.1	80.1
Group V (10,000 to 25,000)	3,805	4.3	2.9	5.9	86.9	Mountain	1,520	8.6	3.0	9.6	78.8
Group VI (under 10,000)	2,978	4.5	3.1	10.4	82.0	Pacific	4,262	5.7	3.2	14.6	76.5
Suburban agencies ¹	7,648	5.0	3.1	8.9	83.0						
Sheriffs	2,544	8.3	4.2	9.5	78.0						

¹ Includes suburban city and county police agencies within metropolitan areas. Excludes core cities. Suburban cities are also included in other city groups. Due to rounding percentage may not add to 100.0.

Table 56.—Full-Time State Police and Highway Patrol Employees, December 31, 1970

State	Total	Police officers	Civilians	Police killed	Miles of primary highway per police officer	State motor vehicle registration per police officer	State	Total	Police officers	Civilians	Police killed	Miles of primary highway per police officer	State motor vehicle registration per police officer
TOTAL	54,754	40,470	14,284	37	11.4	2,677	Nebraska	391	304	87		32.0	3,118
Alabama	846	596	250	2	16.9	3,216	Nevada	147	112	35		19.1	3,080
Alaska	270	177	93		19.8	791	New Hampshire	197	160	37		12.4	2,431
Arizona	797	610	187	1	9.0	1,789	New Jersey	2,024	1,558	466	1	1.3	2,343
Arkansas	511	389	122		37.0	2,812	New Mexico	397	275	122		43.3	2,300
California	7,214	5,491	1,723	7	2.6	2,182	New York	3,861	3,350	511	2	4.4	1,908
Colorado	690	464	226		18.9	3,101	North Carolina	1,186	934	252	1	14.1	3,039
Connecticut	1,026	779	247		1.6	2,214	North Dakota	93	78	15		86.5	5,584
Delaware	439	347	92		1.8	905	Ohio	1,912	1,098	814	2	17.2	5,466
Florida	1,301	930	371	1	12.6	4,429	Oklahoma	495	457	8	1	24.6	3,485
Georgia	1,065	765	300		23.1	3,413	Oregon	738	638	100		7.6	2,169
Idaho	156	132	24		37.8	3,089	Pennsylvania	4,090	3,505	585	1	4.6	1,697
Illinois	2,276	1,697	579	1	9.8	3,138	Rhode Island	170	144	26		7.2	3,326
Indiana	1,153	866	287		13.1	3,319	South Carolina	652	581	71	1	16.5	2,350
Iowa	631	409	222		24.9	4,384	South Dakota	163	128	35		66.8	3,313
Kansas	415	321	94		32.5	4,375	Tennessee	884	665	219		14.1	3,048
Kentucky	902	639	263		7.1	2,757	Texas	3,948	2,107	1,841	1	31.6	3,234
Louisiana	947	644	303		7.2	2,783	Utah	332	325	7		16.3	1,922
Maine	356	301	55		12.9	1,691	Vermont	297	206	91		12.1	1,097
Maryland	1,724	1,179	545		1.7	1,696	Virginia	1,273	916	359	2	10.2	2,474
Massachusetts	1,140	934	206		2.9	2,063	Washington	1,142	716	426		9.6	3,080
Michigan	2,294	1,743	551		5.3	2,692	West Virginia	536	378	158	1	13.9	2,296
Minnesota	513	483	30		24.9	4,557	Wisconsin	679	375	295		31.7	5,669
Mississippi	748	534	214		20.0	2,096	Wyoming	88	85	3		68.7	2,929
Missouri	1,388	729	659	2	10.7	3,295							
Montana	264	186	78		33.2	2,656							

Table 57.—Number of Full-Time Police Department Employees, December 31, 1970, Cities 25,000 and over in Population

City by State	Number of Police department employees			City by State	Number of Police department employees			City by State	Number of Police department employees		
	Total	Police officers	Civilians		Total	Police officers	Civilians		Total	Police officers	Civilians
ALABAMA				CALIFORNIA—Con.				CALIFORNIA—Con.			
Anniston.....	78	66	10	Fairfield.....	57	44	13	Seaside.....	42	32	10
Bessemer.....	61	59	2	Fountain Valley.....	36	29	7	South Gate.....	105	91	14
Birmingham.....	633	544	89	Fremont.....	120	103	17	South San Francisco.....	72	58	14
Dothan.....	85	73	12	Fullerton.....	152	114	38	Stockton.....	228	190	32
Florence.....	62	58	4	Gardena.....	81	71	10	Sunnyvale.....	108	78	25
Gadsden.....	101	95	6	Garden Grove.....	149	123	26	Torrance.....	232	186	46
Huntsville.....	239	171	68	Glendale.....	200	152	48	Upland.....	47	38	9
Mobile.....	358	296	62	Glendora.....	43	34	9	Vallejo.....	110	80	21
Montgomery.....	309	241	68	Hawthorne.....	59	53	6	Ventura.....	84	66	18
Phenix City.....	58	45	13	Hayward.....	132	106	26	Visalia.....	38	38	-----
Selma.....	53	46	5	Huntington Beach.....	177	142	35	Walnut Creek.....	75	58	17
Tuscaloosa.....	134	115	19	Huntington Park.....	61	49	12	West Covina.....	92	74	18
ALASKA				Inglewood.....	162	126	36	Westminster.....	79	62	17
Anchorage.....	94	83	11	La Habra.....	55	42	13	Whittier.....	111	87	24
ARIZONA				La Mesa.....	49	41	8	COLORADO			
Flagstaff.....	43	36	5	Livermore.....	39	31	8	Arvada.....	50	50	9
Glendale.....	59	48	11	Lodi.....	48	39	9	Aurora.....	86	72	14
Mesa.....	78	72	6	Lompoc.....	36	29	7	Boulder.....	82	82	-----
Phoenix.....	1,183	943	240	Long Beach.....	848	700	148	Colorado Springs.....	243	197	46
Scottsdale.....	80	66	14	Los Angeles.....	8,983	6,906	2,177	Denver.....	1,415	1,166	249
Tempe.....	75	62	13	Lynwood.....	64	50	14	Englewood.....	57	47	10
Tucson.....	429	338	91	Manhattan Beach.....	56	44	12	Fort Collins.....	52	40	12
Yuma.....	66	54	12	Modesto.....	110	84	26	Greeley.....	88	42	16
ARKANSAS				Monrovia.....	59	59	-----	Lakewood.....	111	73	38
El Dorado.....	42	37	5	Montebello.....	67	58	9	Littleton.....	36	31	5
Fayetteville.....	36	34	2	Monterey.....	60	46	14	Pueblo.....	160	150	10
Fort Smith.....	98	93	5	Monterey Park.....	64	54	10	CONNECTICUT			
Jonesboro.....	35	33	2	Mountain View.....	78	61	17	Bridgeport.....	497	470	27
Little Rock.....	230	205	34	Napa.....	54	43	11	Bristol.....	82	76	6
North Little Rock.....	120	109	11	National City.....	61	52	9	Danbury.....	88	85	3
Pine Bluff.....	85	81	4	Newark.....	37	28	9	East Hartford.....	95	88	7
West Memphis.....	42	42	-----	Newport Beach.....	137	107	30	East Haven.....	40	39	1
CALIFORNIA				Novato.....	33	27	6	Enfield.....	82	50	2
Alameda.....	92	80	12	Oakland.....	939	706	233	Fairfield.....	95	92	3
Alhambra.....	108	86	22	Oceanside.....	94	69	15	Greenwich.....	161	148	13
Anahelm.....	283	230	53	Ontario.....	97	74	23	Hamden.....	97	92	5
Antioch.....	43	33	10	Orange.....	126	101	25	Hartford.....	535	474	61
Arcadia.....	75	64	11	Oxnard.....	105	89	16	Manchester.....	77	71	6
Azusa.....	57	46	11	Pacifica.....	39	31	8	Meriden.....	98	88	10
Bakersfield.....	188	145	43	Palo Alto.....	103	91	12	Middletown.....	64	58	6
Baldwin Park.....	67	53	14	Pasadena.....	263	190	63	Milford.....	106	96	11
Berkeley.....	267	215	52	Pomona.....	143	118	25	New Britain.....	184	162	22
Beverly Hills.....	103	92	11	Redlands.....	60	49	11	New Haven.....	491	416	75
Buena Park.....	101	75	26	Redondo Beach.....	90	67	23	New London.....	78	74	4
Burbank.....	172	133	39	Redwood City.....	80	67	13	Norwalk.....	172	147	25
Burlingame.....	47	36	11	Rialto.....	38	35	3	Norwich.....	59	55	4
Chula Vista.....	102	80	22	Richmond.....	208	161	47	Shelton.....	33	33	-----
Compton.....	184	125	59	Riverside.....	218	177	41	Southington.....	38	37	1
Concord.....	118	90	28	Sacramento.....	590	483	107	Stamford.....	244	235	9
Corona.....	43	37	6	Salinas.....	108	77	31	Stratford.....	105	100	5
Costa Mesa.....	120	107	19	San Bernardino.....	239	184	55	Torrington.....	64	61	3
Covina.....	82	41	11	San Bruno.....	45	36	9	Trumbull.....	46	40	6
Culver City.....	73	56	17	San Carlos.....	81	28	3	Wallingford.....	44	42	2
Cypress.....	43	35	8	San Diego.....	1,128	920	208	Waterbury.....	289	279	10
Daly City.....	88	71	17	San Francisco.....	2,343	1,830	523	West Hartford.....	120	111	9
Downey.....	122	98	24	San Gabriel.....	52	45	7	West Haven.....	118	82	36
El Cajon.....	84	62	22	San Jose.....	640	538	102	Westport.....	53	51	2
El Cerrito.....	46	36	10	San Leandro.....	114	84	30	Wethersfield.....	46	40	6
El Monte.....	102	77	25	San Luis Obispo.....	43	24	9	DELAWARE			
Escondido.....	55	44	11	San Mateo.....	140	114	26	Wilmington.....	340	271	69
				San Rafael.....	72	54	18				
				Santa Ana.....	261	194	67				
				Santa Barbara.....	149	118	31				
				Santa Clara.....	115	96	20				
				Santa Cruz.....	58	48	10				
				Santa Maria.....	53	43	10				
				Santa Monica.....	168	126	42				
				Santa Rosa.....	57	55	2				

Table 57.—Number of Full-Time Police Department Employees, December 31, 1970, Cities 25,000 and over in Population—Con.

City by State	Number of Police department employees			City by State	Number of Police department employees			City by State	Number of Police department employees		
	Total	Police officers	Civilians		Total	Police officers	Civilians		Total	Police officers	Civilians
DISTRICT OF COLUMBIA				ILLINOIS—Con.							
Washington.....	5,677	5,055	622	Champaign.....	81	78	5	South Bend.....	254	226	28
FLORIDA				Chicago.....	15,954	12,961	2,993	Terre Haute.....	113	103	10
Boca Raton.....	64	60	4	Chicago Heights.....	70	56	14	IOWA			
Clearwater.....	132	95	37	Cicero.....	105	101	4	Ames.....	44	36	8
Coral Gables.....	140	118	22	Danville.....	71	61	10	Burlington.....	46	34	12
Daytona Beach.....	135	107	28	Deatur.....	124	99	25	Cedar Falls.....	37	34	3
Fort Lauderdale.....	423	330	93	Des Plaines.....	82	78	4	Cedar Rapids.....	150	131	28
Fort Myers.....	76	63	13	Downers Grove.....	38	35	3	Clinton.....	48	44	4
Fort Pierce.....	63	45	18	East Saint Louis.....	116	108	8	Council Bluffs.....	87	79	8
Gainesville.....	135	105	30	Elgin.....	98	74	24	Davenport.....	133	122	11
Hialeah.....	156	104	52	Elmhurst.....	70	81	9	Des Moines.....	348	293	55
Hollywood.....	272	195	77	Elmwood Park.....	30	27	3	Dubuque.....	79	74	5
Jacksonville.....	1,085	730	355	Evanston.....	166	141	25	Iowa City.....	46	39	7
Key West.....	53	41	12	Evergreen Park.....	40	34	6	Marshalltown.....	33	30	3
Lakeland.....	117	88	29	Freeport.....	40	35	5	Mason City.....	50	37	13
Melbourne.....	73	64	9	Galesburg.....	50	43	7	Ottumwa.....	38	37	1
Miami.....	895	687	208	Granite City.....	43	41	2	Stour City.....	124	102	22
Miami Beach.....	280	220	60	Harvey.....	50	44	6	Waterloo.....	133	116	17
North Miami.....	58	47	11	Highland Park.....	58	48	10	KANSAS			
North Miami Beach.....	63	57	6	Joliet.....	132	118	14	Hutchinson.....	50	42	8
Orlando.....	326	271	55	Kankakee.....	51	50	1	Kansas City.....	405	293	112
Panama City.....	62	50	12	Lansing.....	19	19		Lawrence.....	61	48	13
Pensacola.....	125	105	20	Lombard.....	48	30	9	Leavenworth.....	32	30	2
Pompano Beach.....	116	81	35	Maywood.....	47	44	3	Manhattan.....	44	36	8
Saint Petersburg.....	439	306	133	Moline.....	70	62	8	Mount Prospect.....	72	58	14
Sarasota.....	116	86	30	Morton Grove.....	39	36	3	Niles.....	58	49	9
Tallahassee.....	135	125	10	Mount Prospect.....	37	32	5	Northbrook.....	34	34	
Tampa.....	708	562	146	North Chicago.....	29	25	4	North Chicago.....	29	25	4
Titusville.....	46	38	8	Oak Lawn.....	83	71	12	Oak Park.....	99	83	16
West Palm Beach.....	171	133	38	Oak Park.....	99	83	16	Park Forest.....	32	27	5
GEORGIA				Park Ridge.....	49	45	4	Park Ridge.....	49	45	4
Albany.....	119	116	3	Pekin.....	43	40	3	Pekin.....	43	40	3
Atlanta.....	1,109	950	159	Peoria.....	247	206	39	Peoria.....	247	206	39
Columbus.....	334	306	26	Quincy.....	59	58	1	Quincy.....	59	58	1
East Point.....	80	76	4	Rantoul.....	18	13	5	Rantoul.....	18	13	5
Macon.....	189	152	37	Rockford.....	265	232	33	Rockford.....	265	232	33
Marietta.....	65	55	10	Rock Island.....	90	74	16	Rock Island.....	90	74	16
Rome.....	62	58	4	Skokie.....	137	119	18	Skokie.....	137	119	18
Savannah.....	253	222	31	Springfield.....	159	126	33	Springfield.....	159	126	33
Valdosta.....	53	52	1	Urbana.....	40	36	4	Urbana.....	40	36	4
Warner Robins.....	78	76	2	Villa Park.....	35	28	7	Villa Park.....	35	28	7
HAWAII				Waukegan.....	46	34	12	Waukegan.....	46	34	12
Hilo.....	110	94	16	Wheaton.....	44	36	8	Wheaton.....	44	36	8
Honolulu.....	1,130	909	221	Wilmette.....	46	36	10	Wilmette.....	46	36	10
IDAHO				INDIANA				LOUISIANA			
Boise.....	120	90	30	Anderson.....	142	130	12	Alexandria.....	78	73	3
Idaho Falls.....	68	60	8	Bloomington.....	65	54	11	Baton Rouge.....	432	382	50
Lewiston.....	36	31	5	Columbus.....	56	55	1	Bossier City.....	63	56	7
Pocatello.....	67	52	15	Elkhart.....	125	107	15	Houma.....	46	41	5
ILLINOIS				Evansville.....	260	242	18	Lafayette.....	78	70	8
Alton.....	65	60	5	Fort Wayne.....	298	280	18	Lake Charles.....	171	69	2
Arlington Heights.....	75	58	17	Gary.....	440	394	46	Monroe.....	117	90	27
Aurora.....	117	103	14	Hammond.....	208	185	23	New Iberia.....	48	39	9
Belleville.....	50	47	3	Indianapolis.....	1,242	1,000	182	New Orleans.....	1,845	1,454	391
Berwyn.....	58	54	4	Kokomo.....	96	95	1	Shreveport.....	400	342	67
Bloomington.....	57	52	5	Lafayette.....	80	75	5	MAINE			
Calumet City.....	42	32	10	Marion.....	77	73	4	Bangor.....	65	53	12
				Michigan City.....	83	72	11	Lewiston.....	87	76	11
				Mishawaka.....	61	59	2	Portland.....	153	136	17
				Muncie.....	131	121	10	MARYLAND			
				New Albany.....	63	58	5	Annapolis.....	75	70	5
				Richmond.....	70	72	7	Cumberland.....	71	65	6
								Hagerstown.....	77	69	8

Table 57.—Number of Full-Time Police Department Employees, December 31, 1970, Cities 25,000 and over in Population—Con.

City by State	Number of Police department employees			City by State	Number of Police department employees			City by State	Number of Police department employees			
	Total	Police officers	Civilians		Total	Police officers	Civilians		Total	Police officers	Civilians	
MASSACHUSETTS			MICHIGAN—Con.			MISSOURI—Con.						
Arlington.....	101	90	11	Garden City.....	43	38	5	Florissant.....	74	66	6	
Attleboro.....	55	52	3	Grand Rapids.....	388	330	58	Independence.....	134	114	20	
Belmont.....	68	63	5	Hamtramck.....	60	58	2	Jefferson City.....	57	52	5	
Beverly.....	72	70	2	Highland Park.....	131	111	20	Joplin.....	78	62	26	
Boston.....	3,099	2,798	301	Holland.....	44	39	5	Kansas City.....	1,328	908	330	
Braintree.....	69	65	4	Inkster.....	59	52	7	Kirkwood.....	59	48	11	
Brookline.....	180	171	9	Jackson.....	103	91	12	Raytown.....	49	46	3	
Brookline.....	161	151	10	Kalamazoo.....	174	143	31	Saint Charles.....	42	41	1	
Cambridge.....	265	252	13	Lansing.....	274	237	37	Saint Joseph.....	124	109	15	
Chelmsford.....	38	37	1	Lincoln Park.....	70	65	5	Saint Louis.....	2,907	2,220	687	
Chelsea.....	75	72	3	Livonia.....	135	116	19	Springfield.....	166	157	9	
Chicopee.....	106	103	3	Madison Heights.....	46	42	4	University City.....	78	75	3	
Danvers.....	35	34	1	Midland.....	43	39	4	Webster Groves.....	45	41	4	
Dedham.....	53	52	1	Portage.....	38	31	7	MONTANA				
Everett.....	121	118	3	Port Huron.....	62	52	10	Billings.....	88	76	12	
Fall River.....	259	233	26	Redford Township.....	74	62	12	Great Falls.....	82	68	14	
Fitchburg.....	79	73	6	Roseville.....	74	70	4	Missoula.....	46	38	8	
Framingham.....	103	100	3	Royal Oak.....	117	97	20	NEBRASKA				
Gloucester.....	59	56	3	Saint Clair Shores.....	97	91	6	Grand Island.....	46	39	7	
Haverhill.....	82	76	6	Saginaw.....	186	172	14	Lincoln.....	227	193	34	
Holyoke.....	113	110	3	Saginaw Township.....	13	12	1	Omaha.....	616	525	91	
Lawrence.....	152	145	7	Southfield.....	119	102	17	NEVADA				
Leominster.....	40	38	2	Taylor.....	65	57	8	Las Vegas.....	446	374	72	
Lexington.....	54	47	7	Wyandotte.....	65	59	6	North Las Vegas.....	80	73	7	
Lowell.....	198	184	14	Wyoming.....	53	53	0	Reno.....	250	195	55	
Lynn.....	191	183	8	Ypsilanti.....	50	49	1	NEW HAMPSHIRE				
Malden.....	118	117	1	MINNESOTA			NEW JERSEY					
Marlborough.....	40	38	2	Austin.....	41	37	4	Atlantic City.....	269	227	42	
Medford.....	137	131	6	Bloomington.....	80	73	7	Bayonne.....	243	193	50	
Melrose.....	56	54	2	Brooklyn Center.....	33	27	6	Belleville.....	83	79	4	
Methuen.....	42	41	1	Brooklyn Park.....	22	20	2	Bergenfield.....	48	47	1	
Milton.....	57	56	1	Coon Rapids.....	32	30	2	Bloomfield.....	116	113	3	
Natick.....	57	54	3	Crystal.....	28	27	1	Bridgewater Township.....	34	32	2	
Needham.....	47	46	1	Duluth.....	165	135	30	Camden.....	398	336	62	
New Bedford.....	273	252	21	Edina.....	48	43	5	Cherry Hill.....	106	94	12	
Newton.....	226	208	18	Fridley.....	27	22	5	Clifton.....	137	128	9	
Northampton.....	44	44	0	Mankato.....	41	41	0	Cranford Township.....	52	50	2	
Peabody.....	78	74	4	Maplewood.....	27	26	1	Dover Township.....	83	67	16	
Pittsfield.....	89	81	8	Minneapolis.....	806	791	77	East Brunswick Township.....	67	55	12	
Quincy.....	211	194	17	Minnetonka.....	26	25	1	East Orange.....	218	198	20	
Revere.....	110	104	6	Moorhead.....	27	26	1	Edison.....	108	103	5	
Salem.....	90	84	6	Richfield.....	46	43	3	Elizabeth.....	297	276	21	
Saugus.....	33	32	1	Rochester.....	102	96	7	Ewing Township.....	47	44	3	
Springfield.....	354	328	26	Roseville.....	38	37	1	Fair Lawn.....	52	49	3	
Taunton.....	72	70	2	Saint Cloud.....	52	49	3	Fort Lee.....	56	56	0	
Wakefield.....	48	46	2	Saint Louis Park.....	53	49	4	Franklin Township.....	38	36	2	
Waltham.....	118	114	4	Saint Paul.....	532	469	63	Garfield.....	54	50	4	
Watertown.....	94	89	5	South Saint Paul.....	33	32	1	Gloucester Township.....	26	24	2	
Wellesley.....	42	40	2	Winona.....	38	36	2	Hackensack.....	105	90	15	
Westfield.....	56	53	3	MISSISSIPPI			Hamilton Township.....	132	117	15		
West Springfield.....	60	59	1	Columbus.....	50	42	8	Hoboken.....	135	135	0	
Weymouth.....	94	93	1	Greenville.....	111	95	16	Irvington.....	132	118	14	
Woburn.....	65	61	4	Gulfport.....	80	66	12					
Worcester.....	494	419	75	Hattiesburg.....	68	53	15					
MICHIGAN						Jackson.....	341	271	70			
Ann Arbor.....	182	142	40	Jackson.....	98	83	15					
Battle Creek.....	81	66	15	Meridian.....	35	48	7					
Bay City.....	87	81	6	Pascagoula.....	35	48	7					
Birmingham.....	51	40	11	Vicksburg.....	45	43	2					
Bloomfield Township.....	50	48	2	MISSOURI								
Clinton Township.....	43	36	7	Cape Girardeau.....	44	40	4					
Dearborn Heights.....	81	75	6	Columbia.....	73	65	8					
Detroit.....	5,590	5,159	431	Ferguson.....	50	46	4					
East Detroit.....	63	56	7									
Ferndale.....	59	51	8									
Flint.....	444	399	55									

Table 57.—Number of Full-Time Police Department Employees, December 31, 1970, Cities 25,000 and over in Population—Con.

City by State	Number of Police department employees			City by State	Number of Police department employees			City by State	Number of Police department employees		
	Total	Police officers	Civilians		Total	Police officers	Civilians		Total	Police officers	Civilians
NEW JERSEY—Con.			NEW YORK—Con.			OHIO—Con.					
Jersey City.....	960	880	80	Ithaca.....	60	53	7	Cuyahoga Falls.....	62	57	5
Kearny.....	122	122		Jamestown.....	75	72	3	Dayton.....	547	424	123
Lakewood.....	57	54	3	Kingston.....	69	68	1	Delhi Township.....	12	11	1
Linden.....	122	119	3	Lackawanna.....	81	78	3	East Cleveland.....	77	69	8
Livingston.....	44	42	2	Lockport.....	47	45	2	Elyria.....	61	60	1
Lodi.....	43	43		Long Beach.....	91	79	12	Fairborn.....	42	37	5
Long Branch.....	57	54	3	Mount Vernon.....	206	187	21	Findlay.....	43	40	3
Madison Township.....	75	73	2	Newburgh.....	82	70	12	Garfield Heights.....	45	44	1
Middletown Township.....	65	57	8	New Rochelle.....	203	184	19	Hamilton.....	112	109	3
Montclair.....	103	96	7	New York.....	34,655	31,671	2,984	Kettering.....	75	64	11
Neptune Township.....	48	46	2	Niagara Falls.....	231	205	26	Lakewood.....	81	76	5
Newark.....	1,702	1,445	257	North Tonawanda.....	42	38	4	Lawrenceville.....	80	47	33
New Brunswick.....	113	106	7	Orangetown.....	66	65	1	Lima.....	93	83	10
North Bergen Township.....	123	113	10	Port Chester.....	64	61	3	Lorain.....	84	84	
Nutley.....	59	58	1	Poughkeepsie.....	92	82	10	Mansfield.....	107	88	19
Orange.....	92	90	2	Poughkeepsie Town.....	51	40	2	Maple Heights.....	53	46	7
Paramus.....	90	79	11	Ramapo Town.....	66	67	1	Marion.....	83	49	34
Parsippany-Troy Hills.....	61	60	1	Rochester.....	785	684	101	Masillon.....	43	43	
Passaic.....	144	133	11	Rome.....	70	64	6	Mentor.....	41	35	6
Paterson.....	431	393	38	Rotterdam.....	28	27	1	Middletown.....	93	83	10
Pennsauken.....	58	49	9	Schenectady.....	177	160	17	North Olmsted.....	34	32	2
Perth Amboy.....	114	99	15	Syracuse.....	532	443	89	Norwood.....	40	40	
Piscataway Township.....	77	75	2	Tonawanda Town.....	120	114	6	Parma.....	97	84	13
Plainfield.....	140	111	29	Utica.....	203	188	15	Parma Heights.....	26	22	4
Rahway.....	67	64	3	Vestal.....	22	17	5	Portsmouth.....	49	47	2
Ridgewood.....	48	42	6	Watertown.....	65	62	3	Sandusky.....	57	45	12
Sayreville.....	66	58	8	West Seneca.....	51	40	2	Shaker Heights.....	74	67	7
Teaneck Township.....	94	86	8	White Plains.....	199	196	3	South Euclid.....	44	38	6
Trenton.....	359	319	40	Yonkers.....	543	481	62	Springfield.....	136	121	15
Union City.....	131	116	15	NORTH CAROLINA			Steubenville.....	57	54	3	
Union Township.....	118	114	4	Asheville.....	181	119	12	Toledo.....	757	721	36
Vineland.....	70	65	5	Burlington.....	76	71	5	Upper Arlington.....	41	28	13
Wayne Township.....	89	83	6	Charlotte.....	554	457	97	Warren.....	104	98	11
Westfield.....	55	53	2	Durham.....	171	157	14	Whitehall.....	35	32	3
West New York.....	85	85		Fayetteville.....	132	117	15	Xenia.....	46	36	10
West Orange.....	100	96	4	Gastonia.....	83	79	4	Youngstown.....	312	288	24
Willingboro Township.....	41	33	8	Greensboro.....	323	277	46	Zanesville.....	50	36	14
Woodbridge Township.....	150	137	13	Greenville.....	53	51	2	OKLAHOMA			
NEW MEXICO			NORTH DAKOTA			Bartlesville.....	50	45	5		
Albuquerque.....	494	370	124	Bismarck.....	54	47	7	Del City.....	26	21	5
Clovis.....	46	35	11	Fargo.....	87	79	8	Enid.....	62	51	11
Hobbs.....	52	43	9	Grand Forks.....	62	55	7	Lawton.....	122	98	24
Las Cruces.....	72	63	9	Minot.....	51	48	3	Midwest City.....	61	54	7
Roswell.....	62	54	8	OHIO			Muskogee.....	70	51	19	
Santa Fe.....	101	70	31	Akron.....	505	480	25	Norman.....	61	58	3
NEW YORK			OREGON			Oklahoma City.....	621	554	67		
Albany.....	270	239	31	Corvallis.....	30	33	6	Ponca City.....	50	48	2
Amherst.....	104	101	3	Eugene.....	179	147	32	Shawnee.....	40	40	
Auburn.....	70	62	8	Portland.....	903	729	174	Stillwater.....	35	32	3
Binghamton.....	153	140	13	Salem.....	145	104	41	Tulsa.....	523	464	59
Brighton.....	38	34	4	Springfield.....	44	37	7	OREGON			
Buffalo.....	1,651	1,430	221	Corvallis.....	30	33	6				
Cheektowaga.....	107	103	4	Eugene.....	179	147	32				
Clarkstown.....	78	78		Portland.....	903	729	174				
Colonie Town.....	49	47	2	Salem.....	145	104	41				
Elmira.....	109	108	1	Springfield.....	44	37	7				
Freeport.....	74	70	4	PENNSYLVANIA							
Garden City.....	56	50	6	Abington Township.....	81	74	7				
Glen Cove.....	55	50	5	Allentown.....	178	162	26				
Greece.....	50	47	3	Altoona.....	105	93	12				
Greenburgh.....	105	100	5	Baldwin Borough.....	24	20	4				
Hempstead.....	76	75	1	Bethel Park.....	35	34	1				
Irondequoit.....	47	46	1								

Table 57.—Number of Full-Time Police Department Employees, December 31, 1970, Cities 25,000 and over in Population—Con.

City by State	Number of Police department employees			City by State	Number of Police department employees			City by State	Number of Police department employees		
	Total	Police officers	Civilians		Total	Police officers	Civilians		Total	Police officers	Civilians
PENNSYLVANIA—				SOUTH DAKOTA—				VERMONT			
Con.				Con.				Burlington.....			
Bethlehem.....	138	125	13	Sioux Falls.....	104	94	10	VIRGINIA			
Bristol Township.....	66	60	6	TENNESSEE			Alexandria.....	230	186	44	
Cheltenham Township.....	64	61	3	Chattanooga.....	282	256	26	Arlington.....	286	239	47
Chester.....	186	127	29	Clarksville.....	62	60	2	Charlottesville.....	71	68	3
Easton.....	60	55	5	Jackson.....	85	76	9	Chesapeake.....	141	126	15
Erie.....	284	208	26	Johnson City.....	74	65	9	Danville.....	109	95	14
Haverford Township.....	73	68	5	Kingsport.....	76	56	20	Hampton.....	149	130	19
Johnstown.....	94	85	9	Knoxville.....	334	260	74	Lynchburg.....	124	116	8
Lancaster.....	132	119	13	Memphis.....	1,272	1,089	183	Newport News.....	237	223	14
Lebanon.....	46	44	2	Nashville.....	716	593	123	Norfolk.....	603	511	92
Lower Merion Township.....	149	129	20	Oak Ridge.....	47	44	3	Petersburg.....	72	66	6
Lower Paxton Township.....	19	19		TEXAS			Portsmouth.....	217	197	20	
Marple Township.....	34	30	4	Ablene.....	127	106	21	Richmond.....	567	516	51
McKeesport.....	77	74	3	Amarillo.....	221	192	29	Roanoke.....	173	162	11
Millcreek Township.....	39	32	7	Arlington.....	117	103	14	Virginia Beach.....	247	190	57
Monroeville.....	32	28	4	Austin.....	429	326	103	WASHINGTON			
New Castle.....	61	60	1	Baytown.....	74	59	15	Bellevue.....	92	82	10
Norristown.....	72	70	2	Beaumont.....	188	175	13	Bellingham.....	60	52	8
North Huntingdon Township.....	20	16	4	Brownsville.....	85	67	18	Bremerton.....	62	55	7
Penn Hills Township.....	63	54	9	Bryan.....	43	39	4	Everett.....	106	91	15
Philadelphia.....	8,663	7,780	883	Corpus Christi.....	307	262	45	Longview.....	44	44	
Pittsburgh.....	1,768	1,739	29	Dallas.....	2,060	1,635	425	Renton.....	69	56	13
Pottstown.....	42	34	8	Denton.....	56	46	10	Richland.....	43	40	3
Radnor Township.....	52	49	3	El Paso.....	467	392	75	Seattle.....	1,463	1,185	278
Reading.....	199	168	31	Farmers Branch.....	37	34	3	Spokane.....	282	253	29
Ridley Township.....	34	29	5	Fort Worth.....	755	650	105	Tacoma.....	295	257	38
Ross Township.....	38	36	2	Galveston.....	111	101	10	Vancouver.....	65	54	11
Seranton.....	191	177	14	Garland.....	110	88	22	Yakima.....	107	87	20
Shaler Township.....	25	25		Grand Prairie.....	58	45	13	WEST VIRGINIA			
Springfield Township.....	30	27	3	Harlingen.....	53	38	15	Charleston.....	162	148	14
State College.....	36	33	3	Houston.....	2,063	1,794	269	Fairmont.....	38	34	4
Upper Darby Township.....	175	144	31	Hurst.....	34	27	7	Huntington.....	120	112	8
Warminster Township.....	36	33	3	Irving.....	106	87	19	Morgantown.....	35	35	
West Mifflin.....	31	29	2	Killeen.....	51	43	8	Weirton.....	32	30	2
Wilkes-Barre.....	98	95	3	Kingsville.....	39	28	11	Wheeling.....	95	92	3
Wilkinsburg.....	43	36	7	Laredo.....	79	79		WISCONSIN			
Williamsport.....	71	69	2	Longview.....	76	70	6	Appleton.....	97	83	14
York.....	108	103	5	Lubbock.....	236	208	28	Beloit.....	68	58	10
RHODE ISLAND				McAllen.....	28	26	2	Brookfield.....	51	46	5
Cranston.....	116	105	11	Mesquite.....	67	53	14	Eau Claire.....	81	64	17
Cumberland.....	28	27	1	Midland.....	143	131	12	Fond du Lac.....	65	55	10
East Providence.....	88	82	6	Odessa.....	117	95	22	Green Bay.....	185	136	49
Middletown.....	27	27		Pasadena.....	102	89	13	Janesville.....	73	65	8
Newport.....	94	85	9	Port Arthur.....	97	86	11	Kenosha.....	162	137	15
North Kingstown.....	32	29	3	Richardson.....	69	63	6	La Crosse.....	83	76	7
Pawtucket.....	166	145	21	San Angelo.....	110	95	15	Madison.....	282	240	42
Providence.....	408	422	76	San Antonio.....	1,068	912	156	Manitowoc.....	64	59	5
Warwick.....	167	149	18	Sherman.....	54	45	9	Menomonee Falls.....	55	47	8
Woonsocket.....	96	91	5	Temple.....	55	55		Milwaukee.....	2,247	2,068	189
SOUTH CAROLINA				Texarkana.....	49	43	6	New Berlin.....	40	34	6
Anderson.....	67	60	7	Texas City.....	41	40	1	Oshkosh.....	93	90	3
Charleston.....	183	146	37	Tyler.....	78	75	3	Racine.....	233	172	61
Columbia.....	226	204	22	Victoria.....	64	52	12	Sheboygan.....	100	91	9
Florence.....	52	45	7	Waco.....	170	132	38	Superior.....	67	66	1
Greenville.....	154	144	10	Wichita Falls.....	141	116	25	Waukesha.....	82	75	7
Rock Hill.....	81	62	19	UTAH			Wausau.....	57	56	1	
Spartanburg.....	102	88	14	Bountiful.....	21	16	5	Wauwatosa.....	107	94	13
SOUTH DAKOTA				Ogden.....	118	96	22	West Allis.....	182	132	20
Aberdeen.....	36	35	1	Orem.....	21	18	3	WYOMING			
Rapid City.....	73	67	6	Provo.....	51	47	4	Casper.....	52	45	7
				Salt Lake City.....	310	243	67	Cheyenne.....	63	48	15

Table 58.—Number of Full-Time Police Department Employees, December 31, 1970, Cities with Population under 25,000

City by State	Total police employees	City by State	Total police employees	City by State	Total police employees	City by State	Total police employees
ALABAMA		ARKANSAS—Con.		CALIFORNIA—Con.		CALIFORNIA—Con.	
Albertville.....	21	Clarksville.....	10	Farmersville.....	6	Pittsburg.....	34
Alexander City.....	27	Hope.....	15	Ferndale.....	3	Placenta.....	29
Athens.....	26	Malvern.....	12	Fillmore.....	13	Pleasant Hill.....	34
Auburn.....	26	Mena.....	7	Firebaugh.....	7	Pleasanton.....	24
Boaz.....	12	Monticello.....	10	Folsom.....	14	Port Hueneme.....	19
Chickasaw.....	19	Morrilton.....	10	Fontana.....	31	Redding.....	45
Evergreen.....	14	Newport.....	15	Fort Bragg.....	13	Reedley.....	15
Fayette.....	11	Paragould.....	16	Fort Jones.....	1	Ridgecrest.....	17
Fort Payne.....	19	Poahontas.....	7	Fortuna.....	8	Rio Vista.....	7
Graysville.....	6	Rogers.....	19	Foster City.....	25	Ripon.....	7
Greenville.....	21	Russellville.....	14	Gait.....	7	Riverbank.....	7
Hartselle.....	12	Springdale.....	28	Gilroy.....	23	Rocklin.....	4
Homewood.....	26	Texarkana.....	45	Gonzales.....	5	Rohnert Park.....	8
Hueytown.....	7	Walnut Ridge.....	8	Grass Valley.....	16	Roseville.....	34
Lafayette.....	9			Gridley.....	10	Ross.....	5
Leeds.....	15	CALIFORNIA		Grover City.....	11	Saint Harbor.....	20
Midfield.....	11	Anderson.....	14	Half Moon Bay.....	7	Saint Helena.....	9
Mountain Brook.....	30	Angels Camp.....	2	Hanford.....	31	San Anselmo.....	20
Northport.....	19	Arcata.....	16	Healdsburg.....	14	San Clemente.....	47
Oneonta.....	10	Arroyo Grande.....	10	Hemet.....	26	Sand City.....	2
Oxford.....	10	Arvin.....	10	Hermosa Beach.....	40	San Fernando.....	45
Pell City.....	6	Atherton.....	20	Hillsborough.....	21	Sanger.....	18
Pleasant Grove.....	8	Atwater.....	16	Hollister.....	14	San Jacinto.....	11
Saraland.....	17	Auburn.....	17	Holtville.....	11	San Juan Bautista.....	2
Sylacauga.....	28	Banning.....	8	Huron.....	4	San Marino.....	28
Tallassee.....	19	Barstow.....	21	Imperial.....	11	San Pablo.....	42
Thomasville.....	8	Beaumont.....	9	Imperial Beach.....	26	Santa Paula.....	31
Troy.....	26	Bell.....	30	Indio.....	35	Sausalito.....	32
Tuscumbia.....	17	Belmont.....	33	Ione.....	1	Sebastopol.....	15
Union Springs.....	12	Benicia.....	24	Irwindale.....	16	Selma.....	17
		Bishop.....	11	Ialeton.....	3	Shafter.....	12
ALASKA		Blythe.....	20	Jackson.....	6	Sierra Madre.....	20
Fairbanks.....	60	Brea.....	38	Kensington.....	8	Soledad.....	5
Juneau.....	16	Brisbane.....	9	Kerman.....	6	Sonoma.....	13
Ketchikan.....	20	Broadmoor.....	8	Kingsburg.....	10	Sonora.....	10
Kodiak.....	14	California City.....	9	Lafayette.....	10	South Lake Tahoe.....	42
Petersburg.....	8	Calipatria.....	5	La Palma.....	40	South Pasadena.....	40
Sitka.....	13	Callistoga.....	6	Larkspur.....	13	Stanton.....	35
		Campbell.....	30	Lemoore.....	11	Suisun City.....	9
ARIZONA		Carlsbad.....	25	Lindsay.....	14	Susanville.....	11
Avondale.....	13	Carmel.....	20	Live Oak.....	8	Sutter Creek.....	3
Bisbee.....	20	Carpinteria.....	14	Livingston.....	8	Tehachapi.....	9
Casa Grande.....	21	Ceres.....	11	Los Altos.....	28	Tracy.....	26
Chandler.....	33	Chico.....	38	Los Banos.....	21	Tulare.....	32
Douglas.....	21	Chino.....	31	Los Gatos.....	28	Turlock.....	25
Globe.....	13	Chowchilla.....	12	Madera.....	28	Ukiah.....	23
Huachuca City.....	4	Cloverdale.....	3	Marysville.....	20	University of California, Berkeley.....	90
Kingman.....	20	Coalinga.....	13	Maywood.....	28	University of California, Davis.....	30
Miami.....	7	Colma.....	3	McFarland.....	8	University of California, Irvine.....	9
Nogales.....	20	Colton.....	38	Mendota.....	7	University of California, Riverside.....	17
Page.....	8	Colusa.....	6	Merced.....	48	University of California, Medical School.....	24
Peoria.....	7	Corcoran.....	12	Millbrae.....	25	Vacaville.....	31
Prescott.....	27	Corning.....	7	Mill Valley.....	18	Vernon.....	66
Safford.....	9	Coronado.....	34	Montague.....	2	Waco.....	14
Sierra Vista.....	20	Corte Madera.....	16	Montclair.....	46	Watsonville.....	35
Tolleson.....	5	Crescent City.....	9	Morro Bay.....	14	Weed.....	6
Willcox.....	11	Del Rey Oaks.....	6	Nevada City.....	6	Westmorland.....	2
Williams.....	12	Dinuba.....	17	Newman.....	5	Wheatland.....	3
Winslow.....	23	Dixon.....	10	Orange Cove.....	5	Willits.....	11
		Dorris.....	2	Orland.....	8	Willows.....	7
ARKANSAS		Dos Palos.....	6	Oroville.....	20	Woodlake.....	5
Arkadelphia.....	12	El Segundo.....	69	Pacific Grove.....	21	Woodland.....	35
Batesville.....	8	Emeryville.....	23	Palm Springs.....	79	Yreka City.....	11
Bentonville.....	11	Escalon.....	6	Palmer Verdes Estates.....	20	Yuba City.....	28
Blytheville.....	33	Etna.....	1	Parlin.....	5		
Brinkley.....	11	Eureka.....	44	Petaluma.....	28		
Camden.....	16	Exeter.....	7	Piedmont.....	21		
				Pinole.....	21		
				Pismo Beach.....	13		

Table 58.—Number of Full-Time Police Department Employees, December 31, 1970, Cities with Population under 25,000—Con.

City by State	Total police employees	City by State	Total police employees	City by State	Total police employees	City by State	Total police employees
COLORADO		DELAWARE		FLORIDA—Con.		IDAHO—Con.	
Aspen.....	15	Dover.....	58	Stuart.....	15	Mooscow.....	24
Brighton.....	13	Laurel.....	6	Tarpon Springs.....	16	Mountain Home.....	17
Broomfield.....	8	Milford.....	20	Tavares.....	6	Nampa.....	32
Brush.....	11	Newark.....	44	Temple Terrace.....	15	Payette.....	7
Cherry Hills.....	10	Seaford.....	13	Treasure Island.....	15	Rexburg.....	7
Colorado State University.....	26	Smyrna.....	13	Venice.....	21	Rupert.....	11
Commercer City.....	41	FLORIDA		Vero Beach.....	43	Sandpoint.....	10
Cortez.....	18			Wilton Manor.....	24	Shelley.....	4
Delta.....	7			Windermere.....	2	Soda Springs.....	4
Durango.....	22	Apalachicola.....	4	Winter Garden.....	16	Twin Falls.....	34
Edgewater.....	6	Apopka.....	16	Winter Haven.....	55	Wallace.....	5
Florence.....	6	Auburndale.....	12	Winter Park.....	56	Weiser.....	10
Glendale.....	15	Bartow.....	28	Zephyrhills.....	10	ILLINOIS	
Golden.....	15	Biscayne Park.....	4	GEORGIA		Abingdon.....	4
Grand Junction.....	43	Boynton Beach.....	36	Adel.....	12	Addison.....	26
Gunnison.....	12	Bradenton.....	43	Barnesville.....	10	Algonquin.....	10
Kremmling.....	1	Brooksville.....	6	Bremen.....	11	Antioch.....	7
La Junta.....	11	Clewiston.....	7	Camilla.....	11	Barrington.....	22
Lamar.....	15	Cocoa.....	31	Canton.....	10	Bartonville.....	7
Leadville.....	7	Cocoa Beach.....	30	Cartersville.....	29	Batavia.....	20
Longmont.....	37	Dade City.....	16	Decatur.....	37	Bellwood.....	33
Loveland.....	25	Dania.....	26	Douglasville.....	12	Benld.....	1
Manzanola.....	1	Deerfield Beach.....	29	Dublin.....	29	Benseville.....	22
Monte Vista.....	8	De Land.....	35	Elberton.....	19	Berkeley.....	12
Montrose.....	12	Dunedin.....	29	Fort Valley.....	19	Bethalto.....	6
Rifle.....	4	Eustis.....	17	Gainesville.....	49	Bolingbrook.....	8
Rocky Ford.....	8	Florida City.....	6	Garden City.....	7	Bourbonnais.....	2
Salida.....	9	Frostproof.....	6	Greensboro.....	4	Bradley.....	11
Sterling.....	20	Hallandale.....	60	Griffin.....	61	Bridgeview.....	22
Thornton.....	20	Holly Hill.....	13	Hawkinsville.....	8	Broadview.....	21
Vail.....	11	Jacksonville Beach.....	38	Hinesville.....	9	Brookfield.....	26
Westminster.....	22	Kissimmee.....	21	Lafayette.....	13	Cahokia.....	20
CONNECTICUT		Lake City.....	20	La Grange.....	48	Calumet Park.....	17
Avon.....	19	Lake Wales.....	17	Lawrenceville.....	8	Canton.....	19
Bethel.....	15	Lake Worth.....	56	Manchester.....	10	Carbondale.....	34
Bloomfield.....	34	Lantana.....	14	Milledgeville.....	33	Carmi.....	11
Cheshire.....	24	Largo.....	37	Montezuma.....	12	Carol Stream.....	14
Clinton.....	12	Leesburg.....	32	Perry.....	17	Carpentersville.....	32
Danielson.....	7	Lighthouse Point.....	18	Rossville.....	17	Cartersville.....	3
Darien.....	44	Maitland.....	17	Statesboro.....	15	Cary.....	11
Farmington.....	30	Margate.....	21	Sylvania.....	10	Casey.....	6
Glastonbury.....	32	Miramar.....	35	Tallahassee.....	10	Centralia.....	22
Granby.....	5	Mount Dora.....	16	Thomaston.....	23	Chester.....	8
Groton.....	22	Neptune Beach.....	5	Thomasville.....	34	Chicago Ridge.....	16
Guilford.....	19	New Port Richey.....	15	Trion.....	7	Clarendon Hills.....	13
Monroe.....	19	North Palm Beach.....	18	Waycross.....	48	Columbia.....	10
Naugatuck.....	38	Oakland Park.....	34	Waynesboro.....	10	Crest Hill.....	15
New Canaan.....	37	Ocala.....	72	West Point.....	16	Crestwood.....	6
North Haven.....	37	Ocoee.....	10	Winder.....	17	Crete.....	25
Orange.....	24	Opa Locka.....	28	IDAHO		Crystal Lake.....	27
Putnam.....	11	Ormond Beach.....	30	American Falls.....	4	Deerfield.....	31
Ridgefield.....	24	Palatka.....	22	Blackfoot.....	21	Dixon.....	25
Seymour.....	19	Palm Beach.....	70	Buhl.....	5	Du Quoin.....	8
Simsbury.....	25	Palm Beach Gardens.....	24	Burley.....	22	East Alton.....	16
Sprague Town.....	1	Pinellas Park.....	32	Caldwell.....	23	East Moline.....	27
Stafford Springs.....	3	Plantation.....	43	Coer d'Alene.....	23	Effingham.....	13
Stonington.....	20	Plantation.....	28	Craters of the Moon.....	1	Elk Grove Village.....	49
Waterford.....	25	Safety Harbor.....	5	Emmett.....	7	Eureka.....	3
Willimantic.....	29	Saint Augustine.....	30	Grace.....	1	Fairmont City.....	4
Wilton.....	26	Saint Cloud.....	10	Grangeville.....	6	Flossmoor.....	15
Windsor.....	36	Saint Petersburg Beach.....	26	Jerome.....	9	Forest Park.....	30
Wolcott.....	20	Sanford.....	34	Kellogg.....	10	Fox Lake.....	13
Woodbridge.....	17	Sebring.....	15			Franklin Park.....	36
		South Miami.....	30			Fulton.....	3
		South Pasadena.....	9				
		Starke.....	15				

Table 58.—Number of Full-Time Police Department Employees, December 31, 1970, Cities with Population under 25,000—Con.

City by State	Total police employees	City by State	Total police employees	City by State	Total police employees	City by State	Total police employees
ILLINOIS—Con.		ILLINOIS—Con.		INDIANA—Con.		IOWA—Con.	
Galena.....	6	Northlake.....	33	Brookville.....	5	Clarinda.....	12
Galva.....	2	North Riverside.....	17	Brownsburg.....	10	Clarion.....	5
Geneseo.....	13	Oak Forest.....	20	Chesterfield.....	4	Clear Lake.....	13
Geneva.....	17	O'Fallon.....	12	Chesterton.....	15	Cliva.....	5
Genoa.....	4	Oglesby.....	5	Clinton.....	10	Coralville.....	5
Georgetown.....	4	Olney.....	16	Connersville.....	43	Decorah.....	16
Gibson City.....	6	Olympia Fields.....	7	Corydon.....	3	Eldora.....	3
Glencoe.....	22	Orland Park.....	10	Crown Point.....	16	Estherville.....	12
Glendale Heights.....	16	Palos Park.....	15	Decatur.....	15	Evanadae.....	4
Glen Ellyn.....	32	Paxton.....	6	Dunkirk.....	6	Fort Madison.....	27
Glenview.....	40	Phoenix.....	5	Dyer.....	9	Grinnell.....	9
Golf.....	9	Pittsfield.....	5	East Gary.....	16	Hampton.....	14
Grayslake.....	9	Plano.....	9	Fairmount.....	11	Harlan.....	10
Hanover Park.....	19	Polo.....	3	Frankfort.....	24	Humboldt.....	10
Harrisburg.....	13	Posen.....	3	Garrett.....	6	Independence.....	11
Harvard.....	12	Riverdale.....	21	Gas City.....	11	Jefferson.....	7
Harwood Heights.....	17	River Forest.....	28	Goshen.....	31	Knoxville.....	12
Highland.....	9	Robinson.....	7	Greencastle.....	16	Le Mars.....	11
Highwood.....	6	Rock Falls.....	6	Greensburg.....	12	Manchester.....	8
Hinsdale.....	29	Rolling Meadows.....	31	Greenwood.....	20	Maquoketa.....	12
Hoffman Estates.....	30	Roselle.....	13	Hartford City.....	10	Marion.....	21
Homewood.....	26	Rosemont.....	24	Highland.....	31	Missouri Valley.....	4
Hoopston.....	11	Round Lake Beach.....	10	Hobart.....	23	Monticello.....	8
Huntley.....	3	Round Lake Park.....	4	Huntington.....	25	Mount Pleasant.....	13
Itasca.....	12	Saint Charles.....	31	Jasper.....	12	Mount Vernon.....	4
Jacksonville.....	38	Salem.....	12	Jeffersonville.....	29	Muscatine.....	31
Jerseyville.....	12	Sandwich.....	13	Knox.....	6	Newton.....	23
Justice.....	5	Sauk Village.....	10	La Porte.....	41	Oelwein.....	14
Kenilworth.....	12	Schaumburg.....	27	Lawrence.....	24	Osage.....	6
Kewanee.....	20	Schiller Park.....	26	Lebanon.....	17	Oseola.....	4
La Grange.....	36	Shelbyville.....	14	Lincoln Boyhood.....	1	Oskaloosa.....	13
La Grange Park.....	25	Silvis.....	10	Logansport.....	34	Pella.....	11
Lake Bluff.....	9	South Elgin.....	5	Long Beach.....	6	Perry.....	14
Lake Forest.....	38	Spring Valley.....	3	Madison.....	22	Red Oak.....	10
Lakemoor.....	4	Stanton.....	8	Monticello.....	11	Sheldon.....	5
Lake Zurich.....	12	Stone Park.....	16	Mooreville.....	10	Shenandoah.....	8
Lawrenceville.....	10	Streator.....	26	Mount Vernon.....	12	Sibley.....	4
Lebanon.....	4	Sycamore.....	12	Munster.....	23	Spencer.....	14
Lemont.....	10	Tuscola.....	10	New Haven.....	6	Spirit Lake.....	6
Libertyville.....	24	Vandalia.....	6	New Whiteland.....	8	Storm Lake.....	14
Lincolnwood.....	29	Venice.....	15	North Manchester.....	8	Tama.....	4
Lisle.....	13	Washington.....	11	North Vernon.....	12	Washington.....	6
Litchfield.....	9	Washington Park.....	12	Peru.....	30	Waverly.....	12
Lyons.....	15	Watseka.....	12	Portage.....	27	Webster City.....	13
Macomb.....	21	Wauconda.....	13	Portland.....	13	West Burlington.....	2
Maple Park.....	2	Westchester.....	25	Princeton.....	13	West Des Moines.....	21
Marquette Heights.....	8	West Dundee.....	6	Rensselaer.....	12	Windsor Heights.....	8
Mascoutah.....	5	Western Springs.....	18	Rochester.....	8	Winterset.....	5
Matteson.....	7	Westmont.....	18	Rushville.....	14	KANSAS	
Mattoon.....	32	Wheeling.....	32	Sellersburg.....	7	Abilene.....	12
McHenry.....	18	White Hall.....	6	Seymour.....	20	Atchison.....	18
Melrose Park.....	38	Wilmington.....	8	Speedway.....	32	Augusta.....	19
Mendota.....	10	Winfield.....	5	Valparaiso.....	33	Belleville.....	8
Milan.....	8	Winnetka.....	27	Vincennes.....	27	Beloit.....	8
Momence.....	4	Wood Dale.....	18	Wabash.....	24	Caney.....	5
Morrison.....	3	Woodstock.....	18	Warsaw.....	19	Chanute.....	26
Morton.....	10	Worth.....	22	West Lafayette.....	27	Cherryvale.....	3
Mount Morris.....	11	INDIANA		West Terre Haute.....	5	Clay Center.....	9
Mount Olive.....	3	Alexandria.....	10	Whiting.....	26	Coffeyville.....	30
Mount Vernon.....	25	Angola.....	6	IOWA		Colby.....	8
Mundelein.....	28	Attica.....	5	Algona.....	9	Columbus.....	5
Murphysboro.....	13	Auburn.....	12	Ankeny.....	10	Concordia.....	10
Naperville.....	31	Batesville.....	3	Atlantic.....	9	Council Grove.....	3
New Lenox.....	3	Bedford.....	35	Audubon.....	4	Derby.....	14
Nokomis.....	9	Beech Grove.....	23	Bloomfield.....	6	Ellinwood.....	4
Norridge.....	19	Berne.....	3	Boone.....	15	Ellis.....	4
North Aurora.....	5	Bicknell.....	4	Centerville.....	12	Emporia.....	30
Northern Illinois University.....	36	Bluffton.....	12	Chariton.....	10	Eureka.....	9
Northfield.....	17						

Table 58.—Number of Full-Time Police Department Employees, December 31, 1970, Cities with Population under 25,000—Con.

City by State	Total police employees	City by State	Total police employees	City by State	Total police employees	City by State	Total police employees
KANSAS—Con.		KENTUCKY—Con.		KENTUCKY—Con.		LOUISIANA—Con.	
Fairway.....	6	Cadiz.....	5	Marion.....	4	Kaplan.....	14
Fort Scott.....	16	Calvert City.....	3	Martin.....	1	Mamou.....	10
Fredonia.....	9	Campbellsville.....	14	Mayfield.....	25	Marksville.....	9
Garden City.....	31	Carlisle.....	3	Maysville.....	22	Minden.....	18
Gardner.....	2	Carrollton.....	8	Middlesboro.....	20	Morgan City.....	36
Garnett.....	8	Catlettsburg.....	5	Midway.....	2	New Roads.....	6
Goodland.....	11	Cave City.....	4	Monticello.....	4	Pineville.....	14
Great Bend.....	30	Central City.....	6	Morehead.....	11	Plaquemine.....	20
Haysville.....	7	Clarkson.....	1	Morganfield.....	7	Rayne.....	16
Herington.....	6	Clinton.....	3	Morgantown.....	3	Ruston.....	23
Hiawatha.....	8	Cloverport.....	2	Mount Sterling.....	12	Sulphur.....	12
Hillsboro.....	3	Corbin.....	17	Mount Vernon.....	4	Thibodaux.....	34
Hoisington.....	8	Corydon.....	1	Mount Washington.....	3	Vivian.....	9
Holton.....	7	Crofton.....	1	Muldrough.....	3	Welsh.....	6
Horton.....	7	Cumberland.....	8	Murray.....	19	West Monroe.....	30
Hugoton.....	10	Cynthiana.....	18	New Castle.....	2		
Humboldt.....	5	Danville.....	22	Nicholasville.....	8	MAINE	
Independence.....	17	Dawson Springs.....	5	Olive Hill.....	2	Auburn.....	40
Iola.....	12	Dayton.....	6	Owenton.....	3	Bath.....	18
Junction City.....	39	Earlington.....	2	Owingsville.....	3	Brewer.....	14
Larned.....	7	Eddyville.....	1	Paintsville.....	8	Brunswick.....	24
Leawood.....	16	Edmonton.....	2	Paris.....	18	Bucksport.....	10
Lenexa.....	26	Elizabethtown.....	15	Park Hills.....	4	Calais.....	8
Liberal.....	6	Elkton.....	5	Pembroke.....	5	Camden.....	5
Lyons.....	8	Eminence.....	4	Powee Valley.....	1	Cape Elizabeth.....	7
Marysville.....	6	Erlanger.....	15	Pikeville.....	8	Caribou.....	14
McPherson.....	16	Falmouth.....	5	Pineville.....	10	Dexter.....	3
Meridian.....	11	Flatwoods.....	8	Prestonsburg.....	8	Ellsworth.....	7
Mission.....	11	Flemingsburg.....	4	Princeton.....	11	Farmington.....	5
Neodesha.....	5	Florence.....	12	Providence.....	5	Gardiner.....	10
Oakley.....	7	Fort Mitchell.....	13	Raceland.....	5	Hallowell.....	3
Olathe.....	24	Fort Thomas.....	18	Radcliff.....	14	Hampden.....	3
Osage City.....	5	Frankfort.....	44	Richmond.....	24	Houlton.....	12
Oswatimie.....	7	Franklin.....	15	Russell Springs.....	2	Kittery.....	12
Ottawa.....	14	Fulton.....	10	Russellville.....	15	Limestone.....	4
Paola.....	10	Georgetown.....	10	Saint Matthews.....	4	Lincoln.....	4
Parsons.....	19	Glasgow.....	23	Scottsville.....	9	Madawaska.....	4
Phillipsburg.....	4	Grayson.....	4	Shelbyville.....	8	Madison.....	3
Pittsburg.....	34	Greensburg.....	5	Shepherdsville.....	5	Mexico.....	3
Pratt.....	12	Greenup.....	2	Shively.....	3	Millinocket.....	10
Roeland Park.....	7	Greenville.....	6	Somerset.....	23	Old Town.....	12
Russell.....	12	Guthrie.....	2	Southgate.....	2	Orono.....	7
Scott City.....	8	Hardinsburg.....	2	Springfield.....	5	Pittsfield.....	3
Shawnee.....	28	Harlan.....	12	Stanford.....	5	Presque Isle.....	16
Ulysses.....	8	Harrodsburg.....	13	Sturgis.....	3	Rockland.....	12
Valley Center.....	4	Hartford.....	2	Taylor Mill.....	3	Rumford.....	14
WaKeeney.....	4	Hawesville.....	2	Taylorsville.....	3	Saco.....	18
Wellington.....	14	Hazard.....	11	Tompkinsville.....	3	Sanford.....	23
Westwood.....	6	Henderson.....	41	Vanceburg.....	3	Scarborough.....	8
Winfield.....	18	Hickman.....	5	Vermalles.....	11	Skowhegan.....	10
		Highland Heights.....	2	Vine Grove.....	5	South Portland.....	43
		Hodgenville.....	4	Warsaw.....	2	Topsham.....	5
		Hopkinsville.....	44	West Liberty.....	3	Waterville.....	38
		Irvington.....	1	West Point.....	7	Wells.....	4
KENTUCKY		Jackson.....	7	Williamstown.....	5	Westbrook.....	22
Albany.....	2	Jamestown.....	3	Winchester.....	20	Winthrop.....	6
Alexandria.....	1	Jeffersonton.....	5				
Anchorage.....	10	Jenkins.....	8	LOUISIANA		MARYLAND	
Auburn.....	2	La Grange.....	5	Berwick.....	11	Aberdeen.....	21
Augusta.....	3	Lakeside Park.....	1	Bogalusa.....	39	Bel Air.....	11
Barbourville.....	7	Lancaster.....	7	De Quincy.....	9	Bladensburg.....	13
Bardstown.....	11	Lawrenceburg.....	7	De Ridder.....	14	Brunswick.....	7
Beattyville.....	3	Lebanon.....	11	Donaldsonville.....	15	Cambridge.....	32
Beaver Dam.....	2	Leitchfield.....	8	Franklin.....	23	Chestertown.....	7
Bellevue.....	9	Liberty.....	4	Golden Meadow.....	2	Crisfield.....	9
Benton.....	10	London.....	11	Hammond.....	20	District Heights.....	6
Berea.....	13	Louisville.....	8	Jennings.....	11	Easton.....	16
Bloomfield.....	2	Ludlow.....	8	Jonesboro.....	10	Elkton.....	9
Brandenburg.....	1	Madisonville.....	22				
Brooksville.....	1	Manchester.....	5				
Burkesville.....	3						

Table 58.—Number of Full-Time Police Department Employees, December 31, 1970, Cities with Population under 25,000—Con.

City by State	Total police employees	City by State	Total police employees	City by State	Total police employees	City by State	Total police employees
MICHIGAN—Con.		MICHIGAN—Con.		MINNESOTA—Con.		MISSOURI—Con.	
Mount Morris.....	13	Utica.....	13	Mound.....	8	Blue Springs.....	12
Muskegon Heights.....	35	Vicksburg.....	5	Mounds View.....	9	Boonville.....	15
Muskegon Township.....	9	Wakefield.....	5	New Brighton.....	17	Brentwood.....	24
Nashville.....	2	Walker Township.....	13	New Hope.....	19	Bridgeton.....	39
Negaunee.....	12	Walled Lake.....	11	Newport.....	4	Butler.....	11
Newaygo.....	1	Waterford Township.....	36	New Prague.....	2	Cameron.....	5
New Baltimore.....	5	Waterford Township.....	2	New Ulm.....	20	Carthage.....	16
New Buffalo.....	4	Wayland.....	4	Northfield.....	12	Charlack.....	12
New Haven.....	2	Wayne.....	42	North Mankato.....	6	Clayton.....	55
Niles.....	29	Webberville.....	1	North Saint Paul.....	11	Clinton.....	11
Niles Township.....	7	West Branch.....	3	Orono.....	8	Crestwood.....	25
North Branch.....	1	White Cloud.....	1	Ortonville.....	8	Dellwood.....	11
Northville.....	14	Whitehall.....	14	Owatonna.....	22	De Soto.....	9
Northville Township.....	2	White Pigeon.....	2	Park Rapids.....	5	Eldon.....	5
Norton Shores.....	16	Williamston.....	4	Pipestone.....	13	Excelsior Springs.....	17
Novi.....	22	Wixom.....	6	Plymouth.....	13	Farmington.....	8
Olivet.....	2	Wolverine Lake.....	14	Red Wing.....	21	Fayette.....	4
Onaway.....	3	Woodhaven.....	5	Redwood Falls.....	5	Fenton.....	8
Ontonagon.....	3	Zeeland.....	15	Robbinsdale.....	16	Frontenac.....	11
Orchard Lake.....	7	MINNESOTA		Saint Anthony.....	11	Gladstone.....	33
Oscoda Township.....	7	Albert Lea.....	31	Saint James.....	6	Glendale.....	13
Otisville.....	4	Alexandria.....	16	Saint Peter.....	11	Hannibal.....	23
Otsego.....	5	Anoka.....	10	Sauk Rapids.....	5	Hanley Hills.....	11
Orvid.....	1	Arden Hills.....	5	Silver Bay.....	4	Harrisonville.....	6
Owosso.....	27	Aurora.....	4	Sleepy Eye.....	5	Hazelwood.....	22
Oxford.....	9	Babbitt.....	4	Springfield.....	4	Hermann.....	3
Parchment.....	3	Bayport.....	4	Spring Lake Park.....	7	Higginsville.....	7
Pennfield Township.....	5	Bemidji.....	19	Spring Valley.....	3	Jackson.....	8
Potoskey.....	12	Blue Earth.....	21	Stillwater.....	12	Jennings.....	45
Pinckney.....	2	Brainerd.....	21	Tracy.....	9	Ladue.....	30
Pinconning.....	2	Breckenridge.....	13	Two Harbors.....	5	Lamar.....	5
Plainwell.....	5	Cloquet.....	13	Virginia.....	24	Liberty.....	15
Plymouth.....	19	Columbia Heights.....	20	Wadena.....	6	Louisiana.....	8
Pontiac Township.....	9	Cottage Grove Village.....	11	Waseca.....	7	Manchester.....	9
Port Austin.....	1	Crookston.....	17	Wayzata.....	6	Maplewood.....	24
Portland.....	6	Crosby.....	4	West Saint Paul.....	27	Marceline.....	5
Potterville.....	3	Deephaven.....	4	White Bear Lake.....	26	Marshall.....	16
Quincy.....	8	Detroit Lakes.....	9	Willmar.....	20	Maryville.....	17
Reading.....	1	Eagan Township.....	10	Worthington.....	15	Mexico.....	20
Richmond.....	4	East Grand Forks.....	16	MISSISSIPPI		Moberly.....	26
River Rouge.....	48	Ely.....	8	Aberdeen.....	14	Moline Acres.....	8
Riverview.....	25	Eveleth.....	10	Batesville.....	10	Monett.....	10
Rochester.....	14	Fairmont.....	16	Bay Saint Louis.....	8	Neosho.....	12
Rockford.....	5	Faribault.....	25	Brookhaven.....	20	Normandy.....	8
Rogers City.....	5	Fergus Falls.....	19	Brookhaven.....	20	North Kansas City.....	28
Romulus Township.....	11	Forest Lake.....	5	Cleveland.....	25	Olivette.....	17
Roosevelt Park.....	5	Gilbert.....	4	Clinton.....	11	Overland.....	43
Royal Oak Township.....	14	Glenwood.....	6	Durant.....	4	Pagedale.....	11
Saint Charles.....	2	Golden Valley.....	29	Greenwood.....	37	Pine Lawn.....	13
Saint Johns.....	10	Grand Rapids.....	10	Grenada.....	21	Poplar Bluff.....	29
Saint Joseph.....	24	Hastings.....	15	Hazlehurst.....	10	Potosi.....	6
Sandusky.....	1	Hibbing.....	27	Indianola.....	21	Richmond.....	8
Sault Sainte Marie.....	27	Hopkins.....	24	Long Beach.....	7	Richmond Heights.....	29
Schoolcraft.....	1	Hoyt Lakes.....	5	McComb.....	25	Riverview.....	3
Scottville.....	2	Hutchinson.....	9	Moss Point.....	23	Rock Hill.....	10
Sebewaing.....	3	International Falls.....	12	New Albany.....	11	Rolla.....	25
Shepherd.....	1	Inver Grove Heights.....	10	Newton.....	7	Saint Ann.....	26
Sheridan.....	1	Jackson.....	5	Ocean Springs.....	19	Saint John Village.....	13
South Range.....	1	La Crescent.....	2	Okolona.....	4	Sedalia.....	39
Spring Lake.....	4	Lake City.....	5	Port Gibson.....	6	Shrewsbury.....	11
Stambaugh.....	3	Lauderdale.....	2	Senatobia.....	6	Slater.....	4
Sturgis.....	16	Little Falls.....	10	Tupelo.....	46	Valley Park.....	5
Swartz Creek.....	8	Luverne.....	10	Water Valley.....	7	Vinita Park.....	6
Sylvan Lake.....	5	Mahtomedi.....	5	MISSOURI		Warrensburg.....	14
Tawas City.....	1	Marshall.....	21	Ballwin.....	17	Warson Woods.....	7
Three Rivers.....	17	Mendota Heights.....	7	Bellefontaine Neighbors.....	20	Washington.....	15
Traverse City.....	21	Montevideo.....	8	Berkeley.....	30	Webb City.....	12
Trenton.....	20	Morris.....	8			Wellstown.....	24
Tuscarora Township.....	1					West Plains.....	13
						Woodson Terrace.....	8

Table 58.—Number of Full-Time Police Department Employees, December 31, 1970, Cities with Population under 25,000—Con.

City by State	Total police employees	City by State	Total police employees	City by State	Total police employees	City by State	Total police employees
MONTANA		NEW HAMPSHIRE—Con.		NEW JERSEY—Con.		NEW JERSEY—Con.	
Anaconda.....	11	Hampton.....	16	Clinton.....	1	Hasbrouck Heights.....	27
Baker.....	4	Hooksett.....	3	Clinton Township.....	2	Haworth.....	11
Bozeman.....	21	Keene.....	27	Closter.....	16	Hawthorne.....	23
Choteau.....	3	Laconia.....	31	Collingswood.....	24	Hazel Township.....	24
Conrad.....	3	Lebanon.....	18	Cranbury Township.....	6	Helmetta.....	1
Cut Bank.....	11	Littleton.....	7	Cresskill.....	15	High Bridge Boro.....	3
Dillon.....	11	Milford.....	6	Deal.....	16	Highland Park.....	32
Glasgow.....	12	Newport.....	14	Deerfield Township.....	1	Highlands.....	10
Glendive.....	14	Pelham.....	5	Delanco Township.....	4	Hightstown.....	13
Helena.....	35	Peterborough.....	4	Delran Township.....	12	Hillsborough Township.....	17
Kalispell.....	21	Rochester.....	26	Demarest.....	10	Hillsdale.....	23
Laurel.....	8	Somersworth.....	16	Denville Township.....	28	Hillside Township.....	68
Lewistown.....	12			Deptford Township.....	22	Ho-Ho-Kus.....	12
Libby.....	8	NEW JERSEY		Dover.....	28	Holland Township.....	1
Livingston.....	14			Dumont.....	35	Holmdel Township.....	8
Miles City.....	20	Absecon.....	14	Dunellen.....	14	Hopatcong.....	9
Red Lodge.....	4	Allendale.....	14	East Greenwich Town- ship.....	4	Hopewell.....	1
Sidney.....	11	Allenhurst.....	10	East Hanover Township.....	17	Hopewell Township.....	1
Wolf Point.....	4	Alentown.....	1	East Newark.....	10	Interlaken.....	4
		Alpha.....	1	East Paterson.....	36	Island Heights.....	1
		Alpine.....	7	East Rutherford.....	37	Jackson Township.....	28
		Asbury Park.....	62	East Windsor Township.....	27	Jamesburg.....	8
		Atlantic Highlands.....	12	Easton.....	23	Jefferson Township.....	20
		Andubon Park.....	3	Edgewater.....	20	Keansburg.....	24
		Avalon.....	18	Edgewater Park Town- ship.....	5	Kenilworth.....	11
		Avon-by-the-Sea.....	8	Egg Harbor City.....	5	Keyport.....	16
		Barnegat Light.....	24	Emerson.....	16	Kinnelon.....	9
		Barrington.....	14	Englewood.....	93	Lacey Township.....	17
		Bay Head.....	5	Englewood Cliffs.....	24	Lakehurst.....	4
		Beach Haven.....	10	Essex Fells.....	11	Lambertville.....	8
		Beachwood.....	6	Evesham Township.....	17	Laurel Springs.....	1
		Bedminster Township.....	4	Fairfield.....	20	Lavallete.....	8
		Bellmawr.....	17	Fair Haven.....	9	Lawnside.....	3
		Belmar.....	20	Fairview.....	23	Lawrence Township (Cumberland County).....	38
		Berlvedere.....	3	Fanwood.....	16	Lawrence Township (Mercer County).....	1
		Berkeley Heights.....	25	Far Hills.....	1	Lebanon Township.....	1
		Berkeley Township.....	13	Flemington.....	6	Leonis.....	19
		Berlin.....	7	Florence Township.....	14	Lincoln Park.....	14
		Bernards Township.....	16	Florham Park.....	19	Lindenwald.....	18
		Bernardsville.....	15	Franklin.....	5	Linwood.....	13
		Beverly.....	9	Franklin Lakes.....	18	Little Egg Harbor Township.....	5
		Bloomington.....	9	Franklin Township.....	8	Little Falls Township.....	19
		Bogota.....	18	Freehold.....	23	Little Ferry.....	18
		Boonton.....	18	Freehold Township.....	14	Little Silver.....	14
		Boonton Township.....	5	Frenchtown.....	1	Loch Arbour.....	1
		Bordentown.....	9	Galloway Township.....	8	Long Beach Township.....	24
		Bound Brook.....	17	Garwood.....	13	Longport.....	8
		Bradley Beach.....	20	Glassboro.....	23	Lower Township.....	20
		Bridgeton.....	45	Glen Ridge.....	28	Lumberton.....	4
		Brielle.....	18	Glen Rock.....	26	Lyndhurst Township.....	43
		Brigantine.....	15	Gloucester City.....	24	Madison.....	32
		Brooklawn.....	3	Green Brook.....	8	Magnolia.....	5
		Burlington.....	30	Greenwich Township.....	13	Mahwah Township.....	25
		Burlington Township.....	18	Guttenberg.....	18	Manasquan.....	24
		Butler.....	10	Hackettstown.....	12	Manchester Township.....	17
		Caldwell.....	23	Haddonfield.....	27	Mantoloking.....	6
		Calton.....	1	Haddon Heights.....	18	Mantua Township.....	5
		Cape May.....	17	Haddon Township.....	22	Manville.....	17
		Carlstadt.....	22	Haledon.....	19	Maple Shade Township.....	19
		Carteret.....	39	Hamilton Township.....	5	Maplewood Township.....	59
		Cedar Grove Township.....	23	Hammononton.....	22	Margate City.....	24
		Chatham.....	19	Hanover Township.....	28	Marlborough.....	18
		Chatham Township.....	18	Harding Township.....	7	Matawan.....	19
		Chester.....	3	Hardyston Township.....	6	Matawan Township.....	34
		Chester Township.....	6	Harrington Park.....	8	Maywood.....	21
		Cinnaminson Township.....	24	Harrison.....	60	Medford Lakes.....	7
		Clark.....	36	Harvey Cedars.....	3	Medford Township.....	14
		Clayton.....	12			Mendham.....	8
		Clementon.....	7				
		Cliffside Park.....	31				
NEBRASKA		NEW HAMPSHIRE					
Alliance.....	16	Berlin.....	31				
Aurora.....	4	Claremont.....	21				
Beatrice.....	27	Conway.....	12				
Bellevue.....	28	Durham.....	9				
Chadron.....	12	Exeter.....	17				
Columbus.....	21	Gilford.....	7				
Coad.....	11	Goffstown.....	13				
Crawford.....	3						
Crete.....	7						
Fairbury.....	8						
Falls City.....	11						
Fremont.....	35						
Gering.....	13						
Gothenburg.....	8						
Hastings.....	40						
Holdrege.....	11						
Kearney.....	30						
Kimball.....	10						
McCook.....	20						
Nebraska City.....	11						
North Platte.....	35						
Ralston.....	5						
Scottsbluff.....	31						
Seward.....	8						
Sidney.....	14						
Superior.....	5						
Wayne.....	10						
York.....	14						
NEVADA							
Boulder City.....	12						
Carson City.....	35						
Elko.....	20						
Fallon.....	12						
Henderson.....	34						
Sparks.....	55						
Winnemucca.....	9						

Table 58.—Number of Full-Time Police Department Employees, December 31, 1970, Cities with Population under 25,000—Con.

City by State	Total police employees	City by State	Total police employees	City by State	Total police employees	City by State	Total police employees
NEW JERSEY—Con.		NEW JERSEY—Con.		NEW JERSEY—Con.		NEW MEXICO—Con.	
Mendham Township.....	5	Pennington.....	1	Stafford Township.....	8	Farmington.....	55
Merchantville.....	12	Penns Grove.....	14	Stanhope.....	5	Gallup.....	50
Metuchen.....	34	Pennsville Township.....	21	Stone Harbor.....	15	Las Vegas City.....	34
Middlesex.....	25	Pequannock Township.....	21	Stratford.....	10	Los Alamos.....	33
Middle Township.....	15	Phillipsburg.....	29	Summit.....	45	Milan.....	5
Midland Park.....	11	Pine Beach.....	3	Surf City.....	7	Portales.....	19
Millford.....	1	Pine Hill.....	7	Sussex.....	4	Silver City.....	18
Millburn Township.....	56	Pitman.....	18	Swedesboro.....	4	State University.....	17
Milltown.....	10	Pleasantville.....	35	Tenafly.....	33	Tucumcari.....	18
Millville.....	35	Plumsted Township.....	1	Teterboro.....	4		
Mine Hill Township.....	6	Pohatcong.....	5	Tewksbury Township.....	1	NEW YORK	
Monmouth Beach.....	5	Point Pleasant.....	24	Totowa.....	16	Alfred.....	5
Monroe.....	13	Point Pleasant Beach.....	19	Tuckerton.....	2	Amityville.....	20
Monroe Township.....	19	Pompton Lakes.....	23	Union Beach.....	12	Angola.....	6
Montvale.....	13	Princeton.....	29	Upper Deerfield Town- ship.....	1	Ardley.....	14
Montville Township.....	23	Princeton Township.....	20	Upper Penns Neck.....	14	Asharoken.....	5
Moonschle.....	4	Prospect Park.....	5	Upper Saddle River.....	15	Baldwinsville.....	10
Moorestown Township.....	30	Ramsey.....	23	Ventnor City.....	27	Ballston Spa.....	4
Morris Plains.....	16	Randolph Township.....	23	Verona.....	30	Batavia.....	40
Morristown.....	44	Raritan.....	13	Voorhees Township.....	14	Bath.....	14
Morris Township.....	35	Raritan Township.....	3	Wallkill.....	4	Beacon.....	32
Mountain Lakes.....	10	Readington Township.....	4	Wallington.....	17	Bethlehem.....	26
Mountainside.....	19	Red Bank.....	42	Wall Township.....	36	Blasdell.....	5
Mount Arlington.....	5	Ridgefield.....	28	Wanaque.....	10	Briarcliff Manor.....	17
Mount Ephraim.....	5	Ridgefield Park.....	24	Washington.....	11	Bronxville.....	27
Mount Holly.....	27	Ringwood.....	12	Washington Township, Bergen County.....	17	Camden.....	3
Mount Laurel Township.....	21	Riverdale.....	8	Washington Township, Gloucester County.....	19	Canajoharie.....	4
Mount Olive Township.....	13	River Edge.....	22	Washington Township, Morris County.....	9	Canandagua.....	21
Mullica Township.....	1	Riverside.....	9	Watchung.....	9	Canisteo.....	2
Neptune.....	13	Riverton.....	4	Weehawken Township.....	43	Canton.....	9
Netcong.....	4	River Vale.....	18	Wenonah.....	3	Carmel.....	21
New Milford.....	32	Rochelle Park Township.....	17	West Caldwell.....	30	Carthage.....	6
New Providence.....	22	Rockaway.....	10	West Cape May.....	1	Cayuga Heights.....	6
New Shrewsbury.....	16	Rockaway Township.....	25	West Deptford Town- ship.....	20	Cazenovia.....	5
Newton.....	12	Roseland.....	45	West Long Branch.....	26	Chittenango.....	3
North Arlington.....	37	Roselle.....	15	West Milford Township.....	12	Clyde.....	1
North Brunswick Town- ship.....	28	Roselle Park.....	29	West Paterson.....	18	Cobleskill.....	3
North Caldwell.....	12	Roxbury Township.....	18	Westville.....	7	Cohoes.....	33
North Egg Harbor Township.....	4	Rumson.....	14	Westwood.....	1	Cooperstown.....	4
Northfield.....	16	Runnemede.....	16	West Windsor Township.....	9	Corinth.....	3
North Haledon.....	11	Rutherford.....	45	Westwood.....	24	Corning.....	23
North Hanover Town- ship.....	1	Saddle Brook Township.....	27	Wharton.....	10	Cornwall.....	4
North Plainfield.....	34	Saddle River.....	8	Wildwood.....	32	Cortland.....	23
Northvale.....	7	Salem.....	20	Wildwood Crest.....	13	Coxsackie.....	2
North Wildwood.....	21	Scotch Plains.....	35	Winfield Township.....	24	Croton-on-Hudson.....	16
Norwood.....	8	Sea Bright.....	7	Winslow Township.....	6	Dansville.....	11
Oakland.....	25	Sea Girt.....	12	Woodbine.....	2	Delhi.....	1
Oaklyn.....	10	Sea Isle City.....	13	Woodbury.....	26	Dewep.....	28
Ocean City.....	53	Seaside Heights.....	14	Woodcliff Lake.....	13	Dobbs Ferry.....	21
Ocean Gate.....	1	Seaside Park.....	13	Woodlynne.....	4	Dolgeville.....	2
Ocean Grove.....	13	Secaucus.....	32	Wood Ridge.....	19	Dryden.....	2
Oceanport.....	12	Ship Bottom.....	8	Woodstown.....	4	Dunkirk.....	30
Ocean Township, Mon- mouth County.....	32	Shrewsbury.....	10	Woolwich.....	1	East Aurora.....	16
Ocean Township, Ocean County.....	6	Somerdale.....	7	Wrightstown.....	2	Eastchester.....	59
Ogdensburg.....	2	Somers Point.....	18	Wyckoff.....	20	East Rochester.....	8
Old Tappan.....	7	Somerville.....	31			Elmville.....	17
Oradell.....	20	South Amboy.....	22	NEW MEXICO			
Oxford Township.....	1	South Belmar.....	6	Alamogordo.....	31	Elmira Heights.....	9
Palisades Park.....	27	South Bound Brook.....	8	Artesia.....	17	Elmsford.....	13
Palmyra.....	12	South Brunswick Town- ship.....	25	Aztec.....	12	Endicott.....	44
Park Ridge.....	16	South Hackensack.....	12	Belen.....	13	Evans.....	19
Passaic Township.....	19	South Orange.....	48	Bernalillo.....	6	Fairport.....	8
Paulsboro.....	16	South Plainfield.....	44	Carlsbad.....	31	Fayetteville.....	5
Peapack and Gladstone.....	4	South River.....	29	Clayton.....	6	Floral Park.....	41
Pemberton.....	1	South Toms River.....	6	Deming.....	14	Fort Edward.....	3
Pemberton Township.....	25	Sparta Township.....	21	Ruise.....	6	Fredonia.....	14
		Spotswood.....	13			Glens Falls.....	32
		Springfield.....	10			Gloversville.....	29
		Spring Lake.....	45			Gouverneur.....	8
		Spring Lake Heights.....	9			Green Island.....	11
						Greenport.....	5

Table 58.—Number of Full-Time Police Department Employees, December 31, 1970, Cities with Population under 25,000—Con

City by State	Total police employees	City by State	Total police employees	City by State	Total police employees	City by State	Total police employees
NEW YORK—Con.		NEW YORK—Con.		NORTH CAROLINA—Con.		OHIO—Con.	
Groton.....	4	Saratoga Springs.....	42	Mount Olive.....	9	Circleville.....	22
Hamburg.....	19	Saugerties.....	10	Red Springs.....	6	Clyde.....	9
Hamilton.....	4	Scotia.....	13	Rotboro.....	18	Coldwater.....	3
Harrison.....	73	Skaneateles.....	5	Salisbury.....	48	Conneaut.....	18
Hastings on Hudson.....	22	Sloan.....	6	Sanford.....	37	Crestline.....	7
Haverstraw.....	16	Sloatsburg.....	2	Scotland Neck.....	6	Crooksville.....	1
Herkimer.....	20	Sodus Point.....	1	Selma.....	8	Darbydale.....	1
Highland.....	21	Solvay.....	15	Shelby.....	36	Deer Park.....	7
Highland Falls.....	10	Southampton.....	19	Siler City.....	9	Defiance.....	26
Hoosick Falls.....	3	South Nyack.....	4	Smithfield.....	22	Delaware.....	22
Hornell.....	22	Spring Valley.....	41	Southern Pines.....	14	Dennison.....	6
Horseheads.....	13	Springville.....	6	Spencer.....	3	Dover.....	20
Hudson.....	22	Stony Point.....	6	Statesville.....	51	Eastlake.....	24
Hudson Falls.....	13	Suffern.....	18	Tarboro.....	22	East Liverpool.....	27
Ilion.....	14	Ticonderoga.....	6	Thomasville.....	36	Easton.....	9
Irvington.....	19	Tonawanda.....	23	Valdese.....	7	Elmwood Place.....	6
Johnson City.....	34	Tuckahoe.....	33	Washington.....	21	Fairfax.....	7
Johnstown.....	18	Tupper Lake.....	12	Waynesville.....	16	Fairfield.....	25
Lake Placid.....	11	Tuxedo.....	5	Williamston.....	15	Fairview Park.....	29
Lancaster Town.....	19	Tuxedo Park.....	8	Zebulon.....	5	Fayette.....	2
Lancaster Village.....	16	Vanderbilt Mansion.....	10			Forest Park.....	10
Larchmont.....	30	Walden.....	7	NORTH DAKOTA			
Le Roy.....	7	Walton.....	6	Bottineau.....	4	Fostoria.....	27
Liberty.....	16	Wappingers Falls.....	6	Devils Lake.....	12	Franklin.....	13
Liverpool.....	6	Warwick.....	7	Dickinson.....	24	Fremont.....	31
Lynbrook.....	48	Waterloo.....	7	Grafton.....	11	Gahanna.....	16
Lyons.....	6	Watervliet.....	25	Jamestown.....	25	Gallion.....	28
Malone.....	15	Watkins Glen.....	8	Mandan.....	17	Gallipolis.....	16
Malverne.....	21	Waverly.....	13	Rugby.....	3	Germantown.....	7
Mamaroneck Town.....	38	Westfield.....	6	Valley City.....	14	Glendale.....	6
Mamaroneck Village.....	50	Whitehall.....	3	Wahpeton.....	9	Grandview Heights.....	16
Massena.....	27	Woodbury.....	7	West Fargo.....	6	Greenfield.....	9
Medina.....	11			Williston.....	22	Greenhills.....	6
Middletown.....	44	NORTH CAROLINA				Greenville.....	15
Mohawk.....	5	Albemarle.....	31	OHIO			
Mount Kisco.....	26	Asheboro.....	37	Alger.....	1	Highland Heights.....	12
Mount Pleasant.....	38	Ayden.....	7	Amberley.....	15	Hilliard.....	13
New Castle.....	27	Besemer City.....	7	Arlington Heights.....	4	Hillsboro.....	10
New Paltz.....	7	Blowing Rock.....	7	Ashland.....	26	Hubbard.....	10
North Pelham.....	18	Brevard.....	12	Ashtabula.....	42	Huron.....	13
Northport.....	20	Canton.....	12	Avon Lake.....	16	Indian Hill.....	18
North Syracuse.....	12	Cherryville.....	9	Bay Village.....	18	Lebanon.....	16
North Tarrytown.....	30	Clayton.....	12	Beachwood.....	24	Leetonia.....	4
Nunda.....	2	Clinton.....	18	Bedford.....	25	Lockland.....	15
Ogdensburg.....	25	Concord.....	37	Bedford Heights.....	27	Logan.....	12
Olean.....	25	Edenton.....	14	Bellaire.....	15	Loudonville.....	4
Oneida.....	24	Elizabeth City.....	38	Bellefontaine.....	19	Louisville.....	8
Oneonta.....	26	Elkin.....	10	Bellevue.....	15	Lyndhurst.....	24
Orchard Park.....	19	Enfield.....	8	Belpre.....	6	Madira.....	11
Ossining.....	47	Farmville.....	12	Berea.....	31	Marlomet.....	8
Oswego.....	45	Forest City.....	13	Bexley.....	23	Marletta.....	30
Owego.....	14	Granite Falls.....	10	Blanchester.....	5	Martins Ferry.....	19
Painted Post.....	3	Hamlet.....	13	Blue Ash.....	10	Marysville.....	8
Paisades Interstate Park.....	78	Havelock.....	5	Bowling Green.....	23	Mason.....	7
Palmyra.....	5	Hendersonville.....	22	Brecksville.....	17	Maumee.....	22
Pelham.....	16	Jacksonville.....	37	Broadview Heights.....	13	Medina.....	19
Pelham Manor.....	29	Kings Mountain.....	17	Brunswick.....	14	Mentor-On-The-Lake.....	7
Penn Yan.....	11	Kinston.....	60	Bryan.....	17	Miamisburg.....	24
Plattsburgh.....	42	Laurinburg.....	21	Bucyrus.....	17	Middleburg Heights.....	18
Pleasantville.....	18	Lenoir.....	32	Cambridge.....	25	Middleport.....	4
Port Jervis.....	13	Lexington.....	45	Canfield.....	10	Mingo Junction.....	9
Queensbury.....	6	Lincolnton.....	15	Centerville.....	13	Mogadore.....	5
Rensselaer.....	25	Lumberton.....	36	Chagrin Falls.....	14	Montgomery.....	6
Riverhead Town.....	43	Marion.....	15	Chardon.....	8	Moraine.....	24
Rye.....	47	Monroe.....	25	Chester Township.....	6	Mount Gilead.....	4
Sag Harbor.....	3	Mooreville.....	10	Cheviot.....	9	Mount Healthy.....	5
Saint Johnsville.....	4	Morehead City.....	13	Chillcothe.....	43	Napoleon.....	14
Salamanca.....	15	Morganton.....	34				
Sands Point.....	18	Mount Airy.....	20				
Saranac Lake.....	14						

Table 58.—Number of Full-Time Police Department Employees, December 31, 1970, Cities with Population under 25,000—Con.

City by State	Total police employees	City by State	Total police employees	City by State	Total police employees	City by State	Total police employees
OHIO—Con.		OHIO—Con.		OREGON—Con.		PENNSYLVANIA—Con.	
Navarre.....	2	West Carrollton.....	17	Forest Grove.....	14	Brownsville.....	12
New Boston.....	11	Westerville.....	19	Gladstone.....	8	Burnham-Derry Town-	
Newburgh Heights.....	7	Westlake.....	26	Grants Pass.....	26	ship.....	9
Newcomerstown.....	9	Wickliffe.....	27	Hermiston.....	11	Butler.....	33
New Lexington.....	4	Willoughby.....	32	Hillsboro.....	25	Butler Township.....	17
New Philadelphia.....	20	Willoughby Hills.....	7	Hood River.....	7	Caernarvon Township..	1
Newton Falls.....	26	Wilmington.....	17	Joseph.....	2	California.....	6
Niles.....	9	Windham.....	8	Klamath Falls.....	30	Camp Hill.....	8
North Baltimore.....	4	Woodlawn.....	10	Lake Oswego.....	25	Canonsburg.....	19
North Canton.....	20	Wooster.....	34	Lakeview.....	5	Carbondale.....	14
North Ridgeville.....	13	Worthington.....	22	Lebanon.....	18	Carlisle.....	25
North Royalton.....	19	Wyoming.....	15	McMinnville.....	15	Carnegie.....	15
Oakwood.....	38	Yellow Springs.....	10	Mill City.....	3	Catasauqua.....	5
Oakwood Village.....	9			Milton-Freewater.....	11	Center Township.....	9
Oberlin.....	14	OKLAHOMA		Milwaukie.....	22	Chambersburg.....	27
Ontario.....	10	Ada.....	27	Monmouth.....	4	Churchill.....	9
Orville.....	13	Alva.....	10	Myrtle Creek.....	6	Clairton.....	25
Orwell.....	1	Ardmore.....	41	Myrtle Point.....	8	Clarion.....	8
Ottawa.....	4	Bethany.....	23	Newberg.....	11	Clearfield.....	13
Ottawa Hills.....	12	Blackwell.....	20	Newport.....	13	Columbia.....	10
Oxford.....	12	Cherokee.....	4	North Bend.....	16	Conewago Township.....	1
Painesville.....	25	Chickasha.....	31	Nyssa.....	6	Connellsville.....	19
Pepper Pike.....	9	Cleveland.....	6	Ontario.....	16	Coplay.....	3
Perrysburg.....	27	Commerce.....	3	Oregon City.....	20	Coraopolis.....	18
Piqua.....	17	Dewey.....	5	Prineville.....	12	Corry.....	11
Port Clinton.....	14	Duncan.....	40	Redmond.....	8	Crafto.....	13
Ravenna.....	13	Edmond.....	17	Roseburg.....	32	Cresson.....	7
Reynoldsburg.....	17	Elk City.....	24	Saint Helens.....	13	Cressona.....	1
Richmond Heights.....	18	El Reno.....	20	Seaside.....	12	Cumru Township.....	8
Rocky River.....	30	Henryetta.....	12	Silverton.....	7	Curwensville.....	2
Rossford.....	8	Haminy.....	6	Sutherlin.....	5	Dallastown.....	3
Russell Township.....	5	Kingfisher.....	7	Sweet Home.....	11	Danville.....	7
Saint Bernard.....	18	Madill.....	7	The Dalles.....	5	Derry.....	2
Salem.....	21	Miami.....	30	Tigard.....	18	Donora.....	14
Sebring.....	8	Nichols Hills.....	12	Tillamook.....	8	Doylestown.....	13
Seven Hills.....	11	Nowata.....	6	Toledo.....	9	Dravosburg.....	6
Shadyside.....	6	Okmulgee.....	25	Winston.....	9	Du Bois.....	15
Sharonville.....	19	Pauls Valley.....	13	Woodburn.....	14	Dunmore.....	21
Sheffield Lake.....	7	Perry.....	7	PENNSYLVANIA			
Shelby.....	16	Purcell.....	11	Alliquippa.....	31	Duquesne.....	22
Sidney.....	24	Sallisaw.....	7	Ambler.....	10	East Conemaugh.....	2
Silver Lake.....	6	Sand Springs.....	19	Ambridge.....	17	East Lansdowne.....	4
Sliverton.....	9	Sapulpa.....	26	Anville.....	4	East Norriton Town-	11
Solon.....	25	Tahlequah.....	7	Apollo.....	2	East Pennsboro Town-	
South Charleston.....	2	Tecumseh.....	17	Arnold.....	12	ship.....	9
South Russell.....	6	Tonkawa.....	11	Ashland.....	4	East Stroudsburg.....	9
Springdale.....	10	Village.....	16	Aston Township.....	7	Easttown Township.....	13
Stow.....	21	Vinita.....	9	Avalon.....	12	East Whiteland Town-	
Strongsville.....	17	Weatherford.....	16	Avoca.....	2	ship.....	8
Tallmadge.....	18	Wewoka.....	11	Baldwin Township.....	4	Edgewood.....	10
Terrace Park.....	4	Woodward.....	14	Bangor.....	5	Edgeworth.....	9
Tiffin.....	33	Yukon.....	10	Barnesboro.....	4	Ellwood City.....	16
Toronto.....	8	OREGON		Beaver.....	11	Emmans.....	10
Trenton.....	8	Albany.....	33	Beaver Falls.....	25	Emporium.....	3
Trotwood.....	14	Ashland.....	20	Bedford.....	4	Etna.....	12
Troy.....	27	Astoria.....	24	Bellefonte.....	10	Exeter Township.....	5
Twinsburg.....	17	Baker.....	15	Belle Vernon.....	1	Fairview Township.....	4
Uhrichsville.....	6	Beaverton.....	32	Bellevue.....	19	Farrell.....	24
Urbana.....	20	Bend.....	24	Bentleyville.....	2	Ferdale.....	2
Vandalia.....	21	Cannon Beach.....	2	Berwick.....	13	Fleetwood.....	3
Van Wert.....	17	Canyonville.....	3	Birdsboro.....	4	Forest City.....	1
Vermilion.....	19	Cocs Bay.....	26	Boothwyn.....	6	Forest Hills.....	12
Wadsworth.....	20	Coquille.....	11	Boyertown.....	5	Forty Fort.....	9
Wapakoneta.....	11	Cottage Grove.....	15	Braddock.....	18	Franklin Township.....	11
Warrensville Heights.....	40	Dallas.....	8	Brentwood.....	24	Freeland.....	5
Washington Court House.....	17	Florence.....	4	Bristol.....	17	Freeport.....	7
Wauseon.....	5			Brookhaven.....	6	Gallitzin.....	1
Waverly.....	11					Gettysburg.....	10
Wellington.....	9					Glassport.....	10
Wellsville.....	9					Greencastle.....	2

Table 58.—Number of Full-Time Police Department Employees, December 31, 1970, Cities with Population under 25,000—Con.

City by State	Total police employees	City by State	Total police employees	City by State	Total police employees	City by State	Total police employees
PENNSYLVANIA—Con.		PENNSYLVANIA—Con.		PENNSYLVANIA—Con.		RHODE ISLAND Con.	
Green Tree.....	9	Narberth.....	6	Sunbury.....	18	Warren.....	18
Greenville.....	14	Nether Providence Township.....	13	Swissvale.....	20	Westerly.....	28
Grove City.....	12	New Brighton.....	10	Tamaqua.....	9	West Warwick.....	39
Hamburg.....	4	New Cumberland.....	8	Taylor.....	5	SOUTH CAROLINA	
Hanover.....	24	New Eagle.....	1	Titusville.....	13	Bamberg.....	6
Hatboro.....	16	New Holland.....	2	Towanda.....	5	Barnwell.....	11
Hatfield Township.....	10	New Northampton Township.....	16	Trafford.....	4	Bennettsville.....	16
Heidelberg.....	2	North Belle Vernon.....	1	Tredyffrin Township.....	33	Camden.....	23
Hellertown.....	8	North Braddock.....	15	Trevorton.....	1	Chester.....	25
Honesdale.....	7	North Catasauqua.....	2	Tyrone.....	9	Clemson.....	11
Hopewell Township.....	9	North East.....	5	Union City.....	8	Conway.....	23
Horsham Township.....	21	North Versailles Township.....	16	Uniontown.....	35	Darlington.....	22
Hummelstown.....	4	Oakmont.....	12	Upper Dublin Township.....	24	Duncan.....	1
Huntingdon.....	10	Oil City.....	26	Upper Gwynedd Township.....	13	Greenwood.....	41
Indiana.....	19	Olyphant.....	6	Upper Merion Township.....	41	Greer.....	21
Jefferson.....	21	Palmer Township.....	11	Upper Moreland Township.....	27	Lake City.....	16
Jenkintown.....	15	Palmyra.....	7	Upper Saucon Township.....	2	Marion.....	16
Jersey Shore.....	6	Parkesburg.....	5	Upper Southampton Township.....	17	Newberry.....	20
Jessup.....	3	Penbrook.....	3	Upper Yoder Township.....	2	Orangeburg.....	36
Kennedy Township.....	12	Penn Township.....	7	Vandergrift.....	8	Seneca.....	16
Kennet Square.....	9	Peters Township.....	12	Verona.....	6	Sumter.....	43
Kingston.....	20	Phillipsburg.....	5	Washington.....	34	Union.....	21
Kulpmont.....	2	Pittsaim.....	5	Waynesburg.....	6	Williston.....	6
Lansdale.....	26	Plains Township.....	10	Wellsboro.....	4	Winnstoro.....	13
Lansford.....	4	Pleasant Hills.....	18	West Chester.....	33	SOUTH DAKOTA	
Latrobe.....	22	Port Allegany.....	3	West Goshen Township.....	14	Belle Fourche.....	6
Lawrence Park Township.....	4	Port Carbon.....	3	West Homestead.....	14	Brookings.....	20
Leetsdale.....	4	Port Vue.....	4	West Lampeter Township.....	2	Chamberlain.....	5
Lehighton.....	7	Pottsville.....	35	Westmont.....	7	Flandreau.....	4
Lemoyno.....	5	Prospect Park.....	5	West Newton.....	2	Hot Springs.....	8
Lewisburg.....	7	Punxsutawney.....	13	West Norriton Township.....	9	Lead.....	3
Lewistown.....	21	Pymatuning Township.....	4	West Reading.....	6	Madison.....	13
Liberty Boro.....	6	Quakertown.....	12	West View.....	8	Mitchell.....	19
Ligonier.....	4	Reserve Township.....	4	Whitehall.....	18	Pierre.....	17
Littlestown.....	3	Reynoldsville.....	4	Whitehall Township.....	20	Spearsfish.....	7
Lock Haven.....	18	Richland Township.....	7	Whitemarsh Township.....	25	Vermillion.....	13
Lower Allen Township.....	8	Ridley Park.....	7	Whitpain Township.....	11	Webster.....	2
Lower Burrell.....	10	Roaring Spring.....	2	Wilkins Township.....	11	Yankton.....	25
Lower Makefield Township.....	18	Robeson Township.....	1	Williamstown.....	2	TENNESSEE	
Lower Providence Township.....	12	Rochester.....	9	Willistown Township.....	9	Alcoa.....	20
Lower Saucon Township.....	12	Rockledge.....	2	Wilson.....	6	Bristol.....	30
Lower Southampton.....	20	Roslyn Farms Boro.....	2	Wyomissing.....	14	Camden.....	10
Loyalhanna Township.....	1	Royersford.....	6	Yeading.....	16	Collegedale.....	3
Lykens.....	1	Saint Clair.....	2	Youngwood.....	3	Columbia.....	33
Mahanoy City.....	8	Saint Marys.....	8	RHODE ISLAND		Crossville.....	8
Manheim.....	5	Salisbury Township.....	6	Barrington.....	26	Dayton.....	7
Mansfield.....	3	Scottsdale.....	11	Bristol.....	25	Gallatin.....	23
Marcus Hook.....	7	Selingsgrove.....	5	Burrillville.....	9	Greeneville.....	28
McAdoo.....	6	Sharon.....	38	Central Falls.....	36	Henderson.....	6
McCandless Township.....	24	Sharon Hill.....	11	Coventry.....	27	Humboldt.....	22
McConnellsburg.....	3	Sharpsburg.....	7	East Greenwich.....	18	Jefferson City.....	7
McDonald.....	2	Shenandoah.....	15	Jamestown.....	8	Lebanon.....	22
Meadville.....	24	Shippensburg.....	9	Johnston.....	37	Lenoir City.....	12
Mechanicsburg.....	9	Slippery Rock.....	3	Lincoln.....	21	Lexington.....	14
Millcreek Township.....	1	Somerset.....	10	Narragansett.....	22	Maryville.....	21
Millersville.....	4	South Fork.....	1	North Providence.....	34	McKenzie.....	6
Milton.....	9	South Greensburg.....	2	North Smithfield.....	8	McMinnville.....	22
Minersville.....	5	South Lebanon Township.....	3	Portsmouth.....	16	Millington.....	18
Monaca.....	9	South Union.....	2	Smithfield.....	17	Morristown.....	38
Monessen.....	20	South Williamsport.....	3	South Kingstown.....	27	Paris.....	17
Montoursville.....	2	Speers Boro.....	1	Smithfield.....	17	Pulaski.....	17
Morrisville.....	11	Spring City.....	2	South Kingstown.....	27	Red Bank.....	16
Mount Oliver.....	10	Springettsbury Township.....	18	Tiverton.....	17	Savannah.....	14
Mount Pleasant.....	12	Springfield Township.....	31			Sevierville.....	8
Mount Union.....	5	Spring Garden Township.....	17				
Muhlenberg Township.....	13	Stowe Township.....	12				
Myerstown.....	2						

Table 58.—Number of Full-Time Police Department Employees, December 31, 1970, Cities with Population under 25,000—Con.

City by State	Total police employees	City by State	Total police employees	City by State	Total police employees	City by State	Total police employees
TENNESSEE—Con.		TEXAS—Con.		UTAH		VIRGINIA—Con.	
Signal Mountain.....	18	Iowa Park.....	9	American Fork.....	7	Staunton.....	48
South Fulton.....	3	Jacinto.....	10	Helper.....	4	Suffolk.....	33
Springfield.....	15	Jefferson.....	3	Layton.....	11	Vienna.....	23
TEXAS		Keller.....	8	Midvale.....	8	Vinton.....	9
Alamo.....	5	Kenedy.....	4	Pleasant Grove.....	6	Warrenton.....	13
Alamo Heights.....	17	Kennedale.....	7	Richfield.....	6	Waynesboro.....	37
Alice.....	25	Kermit.....	15	Roy.....	12	Williamsburg.....	24
Alvin.....	15	Kilgore.....	23	Saint George.....	7	Winchester.....	36
Andrews.....	12	Lake Jackson.....	13	Sandy.....	6	Wise.....	5
Angleton.....	13	Lake Worth.....	11	South Ogden.....	9	Wytheville.....	13
Aransas Pass.....	13	Lamesa.....	20	Spanish Fork.....	8		
Atlanta.....	5	Lancaster.....	15	Sunset.....	5	WASHINGTON	
Azle.....	10	La Porte.....	17	Tooele.....	15	Anacortes.....	14
Ballinger.....	7	League City.....	17	Vernal.....	6	Auburn.....	44
Bellmead.....	8	Lewisville.....	17			Blaine.....	5
Bellville.....	3	Littlefield.....	10	VERMONT		Bothell.....	12
Belton.....	10	Lockhart.....	7	Bellows Falls.....	8	Burlington.....	5
Bonham.....	14	Lufkin.....	29	Battleboro.....	25	Camas.....	12
Borger.....	23	Marshall.....	20	Colchester.....	6	Clarkston.....	11
Bowie.....	9	McGregor.....	5	Essex Junction.....	12	Clyde Hill Town.....	5
Brady.....	7	McKinney.....	30	Hartford.....	14	College Place.....	6
Brownfield.....	22	Mercedes.....	9	Middlebury.....	5	Colville.....	6
Brownwood.....	24	Mexia.....	11	Montpelier.....	13	Des Moines.....	12
Burkburnett.....	15	Mincoola.....	5	Newport.....	11	Edmonds.....	31
Cameron.....	5	Mission.....	14	Northfield.....	2	Ellensburg.....	23
Canadian.....	5	Mount Pleasant.....	15	Proctor.....	1	Enumclaw.....	11
Carrollton.....	25	Nacogdoches.....	35	Randolph.....	2	Ephrata.....	11
Carthage.....	10	North Richland Hills.....	21	Saint Albans.....	14	Fireseat.....	3
Castle Hills.....	8	Olmos Park.....	6	Saint Johnsbury.....	12	Goldendale.....	4
Cisco.....	12	Olney.....	5	Windsor.....	8	Grand Coulee.....	2
Cleburne.....	24	Orange.....	36	Winnski.....	10	Grandview.....	9
Clute.....	10	Palestine.....	28	Woodstock.....	4	Hoquiam.....	16
Cockrell Hill.....	9	Pampa.....	28			Issaquah.....	10
College Station.....	17	Paris.....	37	VIRGINIA		Kelso.....	21
Colorado city.....	10	Pecos.....	13	Abingdon.....	12	Kennewick.....	27
Comanche.....	5	Plainview.....	28	Bedford.....	20	Kent.....	29
Commerce.....	13	Plano.....	31	Big Stone Gap.....	6	Kirkland.....	27
Crockett.....	9	Port Aransas.....	3	Blacksburg.....	10	Lacey.....	14
Cuero.....	6	Port Isabel.....	7	Bluefield.....	21	Marysville.....	12
Deer Park.....	20	Portland.....	10	Bristol.....	11	Mercer Island.....	31
Denison.....	34	Port Lavaca.....	18	Buena Vista.....	28	Moses Lake.....	17
Denver city.....	7	Raymondville.....	9	Cape Charles.....	17	Mount Vernon.....	14
DeSoto.....	16	Richland Hills.....	15	Chase City.....	3	Oak Harbor.....	10
Diboll.....	6	Richmond.....	6	Christiansburg.....	10	Ocean Shores.....	9
Dimmitt.....	3	Robstown.....	28	Clifton Forge.....	13	Orting.....	2
Donna.....	9	Rosenberg.....	20	Covington.....	16	Othello.....	8
Dumas.....	16	Rusk.....	4	Culpeper.....	13	Pasco.....	32
Duncanville.....	18	San Benito.....	17	Dublin.....	15	Port Angeles.....	25
Eagle Lake.....	5	San Marcos.....	26	Emporia.....	6	Port Orchard.....	12
Eagle Pass.....	21	Seguin.....	24	Fairfax.....	47	Port Townsend.....	7
Eastland.....	5	Seminole.....	8	Falls Church.....	31	Puyallup.....	27
Edinburg.....	21	Sinton.....	9	Franklin.....	17	Raymond.....	8
Eules.....	26	Slaton.....	12	Fredericksburg.....	38	Redmond.....	20
Forest Hill.....	13	Stamford.....	6	Harrisonburg.....	20	Sedro Woolley.....	6
Fort Stockton.....	14	Stephenville.....	15	Hopewell.....	35	Selah.....	4
Gainesville.....	20	Sweetwater.....	20	Lexington.....	20	Shelton.....	14
Gilmer.....	6	Taft.....	3	Luray.....	7	Snohomish.....	6
Graham.....	14	Taylor.....	12	Manassas.....	12	Sumner.....	8
Grapevine.....	15	Tulla.....	5	Manassas Park.....	8	Toppenish.....	14
Greenville.....	31	University of Texas.....	106	Marion.....	14	Walla Walla.....	46
Groves.....	10	Austin.....	106	Martinsville.....	42	Wapato.....	9
Hamlin.....	9	Galveston.....	40	Norton.....	6	Washougal.....	5
Henderson.....	13	University of Texas.....	40	Orange.....	12	Wenatchee.....	37
Hereford.....	19	San Antonio.....	9	Pulaski.....	21		
Highland Park.....	20	Uvalde.....	15	Radford.....	18	WEST VIRGINIA	
Hillsboro.....	11	Waxahachie.....	20	Saltville.....	8	Beckley.....	35
Huntsville.....	13	Weatherford.....	20	South Boston.....	16	Bluefield.....	26
Ingle side.....	7	Winters.....	3			Bridgeport.....	4

Table 58.—Number of Full-Time Police Department Employees, December 31, 1970, Cities with Population under 25,000—Con.

City by State	Total police employees	City by State	Total police employees	City by State	Total police employees	City by State	Total police employees
WEST VIRGINIA—Con.		WISCONSIN—Con.		WISCONSIN—Con.		WISCONSIN—Con.	
Clarksburg.....	47	Dodgeville.....	5	Monroe.....	21	Stevens Point.....	33
Grafton.....	7	Elkhorn.....	7	Muskego.....	18	Stoughton.....	12
Mc Mechen.....	2	Elm Grove.....	18	Neenah.....	41	Sturgeon Bay.....	11
Phillippi.....	4	Evansville.....	8	Neillsville.....	4	Sun Prairie.....	12
Point Pleasant.....	7	Fort Atkinson.....	16	Nekoosa.....	6	Tomah.....	11
Ravenswood.....	9	Fox Point.....	21	New Holstein.....	6	Tomahawk.....	8
Ripley.....	4	Franklin.....	18	New Richmond.....	5	Two Rivers.....	25
Saint Albans.....	18	Germantown.....	16	Oak Creek.....	34	Viroqua.....	8
Summersville.....	7	Glendale.....	23	Oconomowoc.....	17	Waterford.....	3
Williamstown.....	1	Grafton.....	11	Oconto.....	6	Watertown.....	25
WISCONSIN		Greendale.....	18	Onalaska.....	3	Waupaca.....	9
Algoma.....	5	Greenfield.....	25	Park Falls.....	5	Waupun.....	13
Ashland.....	15	Hartford.....	11	Peshigo.....	4	West Bend.....	30
Baraboo.....	19	Horicon.....	12	Platteville.....	17	West Milwaukee.....	26
Bayside.....	16	Hudson.....	8	Plymouth.....	10	Whitefish Bay.....	30
Beaver Dam.....	25	Hurley.....	7	Portage.....	16	Whitewater.....	20
Berlin.....	10	Jefferson.....	11	Port Washington.....	13	Wisconsin Dells.....	12
Black River Falls.....	7	Kaukauna.....	18	Prairie du Chien.....	10	Wisconsin Rapids.....	41
Brown Deer.....	23	Kewaunee.....	5	Reedsburg.....	13	WYOMING	
Burlington.....	21	Kiel.....	5	Rhineland.....	17	Buffalo.....	7
Cedarburg.....	12	Kimberly.....	6	Rice Lake.....	14	Lander.....	15
Chilton.....	4	Lake Geneva.....	16	Richland Center.....	10	Laramie.....	31
Chippewa Falls.....	25	Lake Mills.....	4	Ripon.....	15	Newcastle.....	10
Clintonville.....	10	Lancaster.....	5	River Falls.....	8	Powell.....	12
Columbus.....	5	Little Chute.....	6	Rothschild.....	4	Rawlins.....	13
Cornell.....	3	Marinette.....	20	Saint Francis.....	13	Riverton.....	17
Cudahy.....	36	Marshfield.....	38	Schofield.....	4	Rock Springs.....	18
De Forest.....	2	Mayville.....	6	Shawano.....	12	Sheridan.....	23
Delavan.....	11	Menomonee.....	24	Sheboygan Falls.....	8	Thermopolis.....	10
De Pere.....	16	Merrill.....	17	Shorewood.....	28	Torrington.....	13
		Middleton.....	11	South Milwaukee.....	32	Worland.....	14
		Monona.....	13	Sparta.....	11		
				Spooner.....	5		

Table 59.—Number of Full-Time Employees, December 31, 1970, Suburban Counties

Suburban county by State	Total employees	Suburban county by State	Total employees	Suburban county by State	Total employees	Suburban county by State	Total employees
ALABAMA		CALIFORNIA—Con.		FLORIDA—Con.		ILLINOIS—Con.	
Limestone.....	12	San Joaquin.....	292	Santa Rosa.....	17	Sangamon.....	45
Mobile.....	118	San Mateo.....	340	Seminole.....	55	Tazewell.....	32
ARIZONA		Santa Clara.....	554	GEORGIA		Winnebago.....	121
Maricopa.....	421	Solano.....	93	Bibb.....	54	Woodford.....	6
Pima.....	256	Sonoma.....	144	Chatham.....	52	INDIANA	
ARKANSAS		Stanislaus.....	129	Clayton.....	57	Allen.....	70
Jefferson.....	19	Ventura.....	469	Muscogee.....	34	Boone.....	6
Miller.....	10	Yolo.....	93	Richmond.....	119	Hancock.....	10
Pulaski.....	75	COLORADO		HAWAII		Lake.....	105
CALIFORNIA		Adams.....	99	Honolulu.....	240	Marshall.....	7
Alameda.....	607	Arapahoe.....	79	IDAHO		Saint Joseph.....	86
Contra Costa.....	350	El Paso.....	70	Ada.....	45	Vanderburgh.....	59
Fresno.....	299	Jefferson.....	129	ILLINOIS		Warrick.....	10
Kern.....	343	Pueblo.....	28	Cook.....	398	IOWA	
Los Angeles.....	6,434	FLORIDA		Du Page.....	161	Black Hawk.....	35
Monterey.....	191	Alachua.....	102	Lake.....	120	Dubuque.....	20
Sacramento.....	607	Broward.....	316	McHenry.....	39	Linn.....	35
San Bernardino.....	543	Dade.....	1,347	McLean.....	28	Polk.....	72
San Diego.....	688	Orange.....	241	Peoria.....	71	Pottawattamie.....	18
		Pinellas.....	219	Rock Island.....	55	Woodbury.....	15

Table 59.—Number of Full-Time Employees, December 31, 1970, Suburban Counties—Con.

Suburban county by State	Total employees	Suburban county by State	Total employees	Suburban county by State	Total employees	Suburban county by State	Total employees
KANSAS		MISSOURI		NORTH CAROLINA—Con.		TEXAS	
Butler.....	10	Cass.....	7	Union.....	12	Archer.....	4
Johnson.....	71	Clay.....	37	Wake.....	47	Cameron.....	44
Sedgwick.....	84	Jackson.....	172	NORTH DAKOTA			
Shawnee.....	45	Jefferson.....	36	Cass.....			
Wyandotte.....	52	Platte.....	17			
KENTUCKY		Saint Charles.....	38			
Boone.....	9	Saint Louis.....	540			
Boyd.....	6	MONTANA		OHIO			
Campbell.....	15	Cascade.....	27	Belmont.....	15	Lubbock.....	46
Davies.....	9	NEBRASKA		Delaware.....	15	McLennan.....	28
Fayette.....	44	Douglas.....	89	Franklin.....	130	Nueces.....	72
Henderson.....	7	Lancaster.....	35	Geauga.....	27	Potter.....	41
Jefferson.....	354	NEVADA		Greene.....	44	Randall.....	13
Kenton.....	21	Clark.....	361	Hamilton.....	200	Taylor.....	18
LOUISIANA		NEW JERSEY		Lake.....	30	Travis.....	79
Calcasieu.....	125	Atlantic.....	91	Lorain.....	29	Wichita.....	28
East Baton Rouge.....	283	Bergen.....	123	Lucas.....	78	UTAH	
Jefferson.....	500	Camden.....	124	Mahoning.....	50	Davis.....	27
Ouachita.....	68	Cumberland.....	49	Medina.....	26	Salt Lake.....	286
Saint Tammany.....	70	Essex.....	90	Miami.....	22	Utah.....	22
MAINE		Gloucester.....	47	Montgomery.....	117	Weber.....	47
Androscoggin.....	14	Hudson.....	131	Portage.....	35	VIRGINIA	
Cumberland.....	29	Morris.....	40	Putnam.....	9	Amherst.....	14
MARYLAND		Passaic.....	73	OKLAHOMA			
Baltimore.....	1,065	Salem.....	28	Canadian.....	11	Campbell.....	22
Harford.....	41	Union.....	137	Cleveland.....	15	Chesterfield.....	96
Howard.....	78	Warren.....	4	Comanche.....	17	Fairfax.....	464
Montgomery.....	708	NEW YORK		Osage.....	13	Hanover.....	29
Prince Georges.....	747	Broome.....	77	Tulsa.....	82	Henrico.....	163
MICHIGAN		Herkimer.....	17	OREGON			
Bay.....	34	Livingston.....	29	Clackamas.....	56	Prince William.....	61
Clinton.....	15	Madison.....	17	Lane.....	96	WASHINGTON	
Eaton.....	41	Monroe.....	186	Marion.....	68	Clark.....	72
Genesee.....	102	Nassau.....	4,194	Multnomah.....	296	King.....	442
Ingham.....	124	Niagara.....	98	Polk.....	25	Pierce.....	143
Jackson.....	44	Onondaga.....	284	Washington.....	69	Snohomish.....	92
Kalamazoo.....	77	Rensselaer.....	39	PENNSYLVANIA			
Kent.....	138	Rockland.....	22	Allegheny.....	54	Spokane.....	128
Lapeer.....	16	Schenectady.....	26	SOUTH CAROLINA			
Macomb.....	137	Suffolk.....	2,486	Aiken.....	38	Brown.....	100
Oakland.....	178	Tioga.....	23	Berkeley.....	10	Calumet.....	12
Saginaw.....	53	Wayne.....	33	Charleston.....	143	Dane.....	85
Washtenaw.....	105	NORTH CAROLINA		Lexington.....	20	Kenosha.....	76
Wayne.....	132	Cumberland.....	89	SOUTH DAKOTA			
MINNESOTA		Durham.....	29	Minnehaha.....	17	Milwaukee.....	369
Anoka.....	36	Forsyth.....	74	TENNESSEE			
Clay.....	13	Gulford.....	110	Anderson.....	16	Outagamie.....	44
Dakota.....	33	Mecklenburg.....	91	Knor.....	100	Ozaukee.....	27
Hennepin.....	257	Orange.....	21	Shelby.....	336	Racine.....	78
Olmsted.....	29	NORTH CAROLINA		OTHER AREAS			
Saint Louis.....	62	Cumberland.....	89	Canal Zone.....		Washington.....	44
Washington.....	30	Durham.....	29	Guam.....		Waukesha.....	128
		Forsyth.....	74			Winnebago.....	43
		Gulford.....	110			OTHER AREAS	
		Mecklenburg.....	91			Canal Zone.....	342
		Orange.....	21			Guam.....	178

Table 60.—Number of Offenses Known to the Police, 1970, Cities and Towns 25,000 and Over in Population

City	Total Crime Index	Criminal homicide		Forcible rape	Robbery	Aggravated assault	Burglary—breaking or entering	Larceny— theft		Auto theft
		Murder and non-negligent manslaughter	Man-slaughter by negligence					\$50 and over	Under \$50	
<i>Cities over 250,000 in population</i>										
Akron, Ohio.....	13,282	25	15	106	716	463	4,080	4,773	4,893	3,080
Atlanta, Ga.....	27,378	242	67	202	2,126	1,304	11,529	7,261	12,714	4,724
Austin, Tex.....	6,794	22	23	76	215	931	3,515	952	8,472	1,083
Baltimore, Md.....	62,150	231	70	555	10,965	7,159	19,041	13,866	19,482	10,333
Birmingham, Ala.....	13,362	63	27	86	328	1,500	4,365	4,267	4,248	2,744
Boston, Mass.....	38,294	114	30	303	3,371	1,627	10,002	7,543	4,914	15,334
Buffalo, N.Y.....	18,284	57	3	151	1,497	896	5,959	5,405	5,679	4,319
Chicago, Ill.....	128,017	810	286	1,405	23,198	11,667	35,190	16,479	85,006	39,288
Cincinnati, Ohio.....	17,995	59	35	170	1,236	790	6,395	6,118	8,399	2,027
Cleveland, Ohio.....	44,664	271	42	307	5,475	1,900	10,765	6,234	12,312	19,603
Columbus, Ohio.....	25,784	47	32	263	1,682	922	9,095	8,558	9,146	5,217
Dallas, Tex.....	50,391	242	127	582	2,964	4,399	19,510	15,009	23,996	7,665
Denver, Colo.....	37,835	74	35	474	1,980	1,685	15,111	10,569	11,027	7,942
Detroit, Mich.....	127,630	495	22	819	23,038	4,881	50,908	26,655	30,066	20,864
El Paso, Tex.....	9,333	13	30	43	310	413	4,827	2,146	9,204	1,581
Fort Worth, Tex.....	15,682	105	9	72	1,016	589	7,301	3,126	12,322	3,443
Honolulu, Hawaii.....	16,056	15	3	55	308	170	6,875	5,463	7,746	3,110
Houston, Tex.....	59,883	289	67	411	6,405	2,746	25,626	10,833	18,174	13,573
Indianapolis, Ind.....	25,277	60	28	253	2,073	1,205	10,300	6,063	12,311	5,314
Jacksonville, Fla.....	25,223	95	1	296	1,507	2,211	11,568	6,602	9,892	2,944
Jersey City, N.J.....	7,690	36	10	45	866	357	1,815	417	1,012	4,154
Kansas City, Mo.....	28,995	120	55	401	2,982	1,921	11,265	6,736	9,020	5,570
Long Beach, Calif.....	15,605	29	6	134	1,194	572	6,471	4,118	7,762	3,177
Los Angeles, Calif.....	175,719	395	182	1,988	12,095	14,826	67,993	43,876	50,700	33,946
Louisville, Ky.....	19,420	80	52	78	1,332	718	5,309	6,024	3,994	5,780
Memphis, Tenn.....	21,614	91	29	189	998	1,401	8,589	7,300	5,293	2,748
Miami, Fla.....	23,993	91	33	90	2,897	2,864	8,486	6,281	6,841	3,274
Milwaukee, Wis.....	20,188	50	37	93	649	720	4,303	9,355	9,045	5,015
Minneapolis, Minn.....	23,420	28	9	100	1,818	780	9,723	5,731	8,924	5,200
Nashville, Tenn.....	17,703	64	40	107	1,015	1,814	6,934	4,394	3,115	3,375
Newark, N.J.....	31,781	143	29	253	4,066	2,170	11,375	6,105	5,875	7,060
New Orleans, La.....	35,371	100	47	324	3,632	2,270	11,086	9,829	8,892	8,130
New York, N.Y.....	517,716	1,117	84	2,141	74,102	31,285	181,094	132,572	60,433	94,535
Norfolk, Va.....	13,402	38	20	85	857	1,149	4,351	5,371	5,163	1,551
Oakland, Calif.....	28,712	66	37	212	2,497	1,088	13,787	6,066	14,160	4,993
Oklahoma City, Okla.....	11,386	32	27	122	548	647	5,056	1,843	8,442	2,536
Omaha, Nebr.....	11,962	33	11	71	753	1,137	3,739	2,889	6,377	3,340
Philadelphia, Pa.....	45,734	352	129	452	6,377	3,947	15,163	5,293	18,159	14,180
Phoenix, Ariz.....	29,483	63	54	206	1,305	1,891	14,007	7,172	21,467	4,659
Pittsburgh, Pa.....	28,396	63	41	246	2,600	1,646	8,432	6,571	4,347	8,748
Portland, Oreg.....	23,275	36	20	128	1,634	858	9,476	7,819	8,814	3,334
Rochester, N.Y.....	12,442	20	15	68	500	708	4,564	4,915	7,696	1,085
Sacramento, Calif.....	11,708	19	11	38	583	432	4,518	3,933	8,638	2,155
Saint Louis, Mo.....	45,915	266	43	546	5,296	3,230	19,011	4,532	25,479	13,025
Saint Paul, Minn.....	15,060	14	12	65	1,160	592	5,927	3,929	4,565	3,393
San Antonio, Tex.....	27,221	73	97	202	1,062	1,912	11,660	7,383	14,963	4,950
San Diego, Calif.....	23,232	32	63	135	839	981	6,902	10,613	16,021	3,730
San Francisco, Calif.....	87,136	111	46	572	5,881	3,020	18,844	14,515	16,423	14,193
San Jose, Calif.....	14,492	12	28	166	544	737	6,830	2,630	17,517	3,571
Seattle, Wash.....	31,178	42	9	184	1,984	954	14,770	8,942	13,180	4,300
Tampa, Fla.....	13,986	52	25	62	812	999	6,216	4,404	7,614	1,441
Toledo, Ohio.....	13,407	30	13	94	1,003	379	5,742	4,482	9,234	1,677
Tucson, Ariz.....	8,529	53	12	72	347	387	3,782	2,175	8,644	1,713
Tulsa, Okla.....	12,667	31	12	74	384	546	4,082	4,781	4,236	2,160
Washington, D.C.....	89,311	221	7	313	11,816	4,089	22,348	9,414	23,224	11,110
Wichita, Kans.....	11,007	18	9	51	484	417	4,444	4,011	9,870	1,672

Table 60.—Number of Offenses Known to the Police, 1970, Cities and Towns 25,000 and Over in Population—Continued

City	Total Crime Index	Criminal homicide		Forcible rape	Robbery	Aggravated assault	Burglary—breaking or entering	Larceny—theft		Auto theft
		Murder and non-negligent manslaughter	Man-slaughter by negligence					\$50 and over	Under \$50	
<i>Cities 100,000 to 250,000 in population</i>										
Albany, N. Y.	3,368	6		10	191	88	1,529	530	434	1,004
Albuquerque, N. Mex.	13,363	19	20	95	433	893	5,235	4,856	6,446	1,832
Alexandria, Va.	5,356	14	6	31	518	371	1,663	1,936	3,307	823
Allentown, Pa.	2,667	1	9	12	52	148	841	1,324	1,363	289
Amarillo, Tex.	3,991	13	6	16	97	156	1,697	1,561	2,146	481
Anaheim, Calif.	7,225	3	11	37	248	130	3,360	2,559	4,288	840
Arlington, Va.	5,366	8	13	33	211	86	1,493	2,473	2,346	1,051
Baton Rouge, La.	8,377	15	16	58	316	664	3,783	2,324	4,173	1,217
Beaumont, Tex.	3,450	15	3	15	168	537	1,751	644	3,363	317
Berkeley, Calif.	6,442	12	2	116	369	233	3,846	787	5,919	1,077
Bridgeport, Conn.	9,922	27	5	21	502	234	2,993	3,341	2,023	2,904
Cambridge, Mass.	7,563	1	5	41	256	276	2,181	1,446	1,186	3,360
Camden, N.J.	7,004	27		41	684	266	2,736	1,046	1,767	2,214
Canton, Ohio	3,418	5	6	21	287	130	861	1,570	1,745	544
Cedar Rapids, Iowa	1,537	3	6	6	18	22	572	606	2,662	310
Charlotte, N.C.	12,982	70	26	66	488	1,417	5,430	4,135	4,250	1,367
Chattanooga, Tenn.	5,132	26	17	26	431	171	2,756	482	1,364	1,240
Colorado Springs, Colo.	5,390	9	10	45	285	211	1,925	2,286	2,875	629
Columbia, S.C.	5,209	18	5	18	233	338	2,406	1,342	2,932	854
Columbus, Ga.	2,673	17	16	11	103	95	1,056	676	756	715
Corpus Christi, Tex.	9,706	32		55	346	947	3,905	3,328	3,211	1,093
Dayton, Ohio	16,097	57	8	95	1,752	972	6,813	4,138	7,614	2,270
Dearborn, Mich.	3,518	4	8	14	152	60	1,075	1,545	3,493	668
Des Moines, Iowa	6,753	11	19	35	340	87	1,963	3,157	4,067	1,160
Duluth, Minn.	2,072	1	5	9	42	22	755	809	1,669	434
Elizabeth, N.J.	4,727	2	8	32	279	314	1,764	930	2,115	1,406
Erie, Pa.	2,534	3		30	186	144	949	740	2,282	463
Evansville, Ind.	5,896	12	6	58	211	365	1,922	2,629	1,933	701
Flint, Mich.	10,513	25	9	63	584	1,285	4,115	3,346	5,356	1,092
Fort Lauderdale, Fla.	8,533	16	14	41	402	289	3,315	3,176	4,312	1,303
Fort Wayne, Ind.	6,898	9	7	42	263	96	2,080	3,624	4,769	784
Fremont, Calif.	2,666	4	3	11	42	97	1,526	740	3,382	247
Fresno, Calif.	8,854	23	9	29	237	185	3,346	3,004	5,996	1,989
Garden Grove, Calif.	5,063	3	3	32	159	108	1,931	2,283	2,259	537
Gary, Ind.	11,472	52	20	103	929	467	3,412	2,285	1,954	4,224
Glendale, Calif.	3,981	4	7	22	114	101	1,696	1,274	2,236	770
Grand Rapids, Mich.	7,422	14	9	103	376	471	3,737	1,964	3,828	757
Greensboro, N.C.	8,623	18	20	24	200	974	1,906	1,979	2,585	822
Hammond, Ind.	4,437	9	7	26	223	221	934	1,602	1,601	1,423
Hampton, Va.	2,540	6		25	94	99	994	1,107	1,812	213
Hartford, Conn.	9,305	25		28	553	630	2,886	2,602	5,328	2,582
Hialeah, Fla.	4,293	5	10	9	173	169	1,497	1,941	1,260	589
Hollywood, Fla.	5,013	10	9	18	198	176	2,039	1,697	3,499	875
Huntington Beach, Calif.	4,073	7	7	28	58	106	1,623	1,845	2,906	406
Huntsville, Ala.	5,457	4		32	132	248	2,218	2,241	2,584	582
Independence, Mo.	1,950	3	2	15	45	170	801	692	1,140	224
Jackson, Miss.	3,636	29	4	13	87	138	1,750	1,162	3,000	456
Kansas City, Kans.	7,850	18	20	104	576	485	3,797	966	4,511	1,906
Knoxville, Tenn.	5,659	19	21	22	194	467	2,347	1,350	1,603	1,230
Lansing, Mich.	7,968	7		29	247	296	3,512	3,217	4,093	660
Las Vegas, Nev.	4,331	17	7	20	311	138	1,971	947	1,909	927
Lexington, Ky.	5,087	13	7	27	137	205	1,867	2,233	1,816	665
Lincoln, Nebr.	2,846	1	9	19	45	256	718	1,515	3,203	292
Little Rock, Ark.	7,597	38	13	79	309	792	2,950	2,973	3,612	465
Livonia, Mich.	3,219	5	5	19	45	112	1,640	1,074	1,120	324

Table 60.—Number of Offenses Known to the Police, 1970, Cities and Towns 25,000 and Over in Population—Continued

City	Total Crime Index	Criminal homicide			Forcible rape	Robbery	Aggravated assault	Burglary—breaking or entering	Larceny—thief		Auto theft
		Murder and non-negligent manslaughter	Man-slaughter by negligence						\$50 and over	Under \$50	
<i>Cities 100,000 to 250,000 in population—Continued</i>											
Lubbock, Tex.....	5,537	13	18	42	118	571	2,254	2,159	2,665	380	
Macon, Ga.....	5,806	21	12	28	210	227	2,454	1,887	1,361	979	
Madison, Wis.....	4,620	3		29	86	28	1,723	2,297	3,670	454	
Mobile, Ala.....	9,187	26	13	77	365	473	5,282	1,734	1,708	1,230	
Montgomery, Ala.....	4,178	26	5	15	198	80	1,564	1,800	2,316	486	
New Bedford, Mass.....	4,657	3	8	14	106	187	2,168	1,057	1,214	1,122	
New Haven, Conn.....	5,473	10	3	42	164	341	3,783	1,910	3,336	2,223	
Newport News, Va.....	4,386	14	5	37	165	317	1,841	1,618	2,539	364	
Parma, Ohio.....	1,680	2	2	3	36	76	455	709	932	369	
Pasadena, Calif.....	7,111	9	9	106	459	415	3,199	1,539	4,072	1,064	
Paterson, N.J.....	6,907	20		18	652	296	2,705	683	1,341	2,533	
Peoria, Ill.....	5,902	15		42	424	717	2,323	1,644	2,722	737	
Portsmouth, Va.....	4,120	11	4	14	357	218	1,702	1,248	1,591	570	
Providence, R.I.....	11,091	16	3	13	524	416	3,926	1,256	4,913	4,940	
Raleigh, N.C.....	4,390	10		19	125	518	1,135	2,304	1,710	270	
Richmond, Va.....	15,007	65	18	94	921	596	6,558	4,340	5,068	2,433	
Riverside, Calif.....	8,103	6	8	48	237	300	4,090	2,529	4,013	824	
Rockford, Ill.....	4,167	9	3	16	176	194	1,473	1,711	3,533	586	
Saint Petersburg, Fla.....	7,886	20	12	51	632	667	4,003	2,000	5,208	504	
Salt Lake City, Utah.....	10,361	9	23	52	358	265	4,169	3,927	5,885	1,581	
San Bernardino, Calif.....	6,447	9	12	20	270	239	2,569	2,285	2,364	1,055	
Santa Ana, Calif.....	5,619	7	7	52	225	200	3,293	976	4,668	806	
Savannah, Ga.....	5,369	29		48	310	248	2,022	2,158	1,986	554	
Scranton, Pa.....	1,745	5	1	6	25	129	604	595	602	381	
Shreveport, La.....	4,667	34		13	142	659	2,007	1,110	4,375	702	
South Bend, Ind.....	5,506	9	3	17	430	134	2,195	1,847	3,343	874	
Spokane, Wash.....	5,560	4	4	30	181	110	2,432	2,143	4,249	660	
Springfield, Mass.....	7,834	12	16	17	70	272	3,117	1,402	2,985	2,944	
Springfield, Mo.....	3,668	4	13	4	74	50	1,732	1,544	3,073	260	
Stamford, Conn.....	3,565	6	5	15	138	71	2,206	426	362	708	
Stockton, Calif.....	6,147	9	4	17	411	213	2,461	1,806	4,079	1,230	
Syracuse, N.Y.....	6,480	12	1	36	444	212	2,671	2,566	4,743	530	
Tacoma, Wash.....	6,096	14	16	38	221	343	2,611	1,903	2,865	966	
Topeka, Kans.....	4,701	3	4	29	188	306	1,582	2,210	2,753	363	
Torrance, Calif.....	5,305	3	2	22	129	99	1,992	2,245	2,197	818	
Trenton, N.J.....	7,424	27	3	38	657	239	3,333	1,785	1,662	1,345	
Virginia Beach, Va.....	4,418	11		24	47	191	946	2,902	3,158	297	
Warren, Mich.....	5,257	3	5	23	201	231	1,670	2,356	2,362	773	
Waterbury, Conn.....	3,336	5	2	5	125	111	1,399	890	692	810	
Winston-Salem, N.C.....	5,261	26	20	35	294	863	2,012	1,722	2,030	369	
Worcester, Mass.....	11,396	7	11	16	369	131	4,612	2,260	2,084	4,011	
Yonkers, N.Y.....	6,477	6		4	364	148	2,069	2,314	2,717	1,552	
Youngstown, Ohio.....	5,900	25	11	31	440	223	2,575	935	4,085	1,671	
<i>Cities 50,000 to 100,000 in population</i>											
Ablene, Tex.....	1,748	10	6	11	35	30	768	749	1,897	145	
Abington Township, Pa.....	1,067	1	3	3	25	31	419	415	363	173	
Alameda, Calif.....	1,271	3	5	11	58	38	620	258	2,221	283	
Albany, Ga.....	901	6		21	56	76	514	93	61	135	
Alhambra, Calif.....	2,128	2		17	75	73	861	781	781	319	
Altoona, Pa.....	831	4	2	4	13	37	431	203	143	130	
Amherst, N.Y.....	1,456			2	20	15	567	661	429	191	
Anderson, Ind.....	988	3	2	15	37	69	496	225	155	143	
Ann Arbor, Mich.....	5,763	1	1	20	213	159	2,734	2,248	3,400	288	
Appleton, Wis.....	658				8	6	318	269	1,365	67	

Table 60.—Number of Offenses Known to the Police, 1970, Cities and Towns 25,000 and Over in Population—Continued

City	Total Crime Index	Criminal homicide		Forcible rape	Robbery	Aggravated assault	Burglary—breaking or entering	Larceny— theft		Auto theft
		Murder and non-negligent manslaughter	Man-slaughter by negligence					\$50 and over	Under \$50	
<i>Cities 80,000 to 100,000 in population—Continued</i>										
Arlington, Mass.....	569		1	3	14	27	276	103	38	146
Arlington, Tex.....	3,232	4	10	13	35	83	739	1,934	1,998	424
Arlington Heights, Ill.....	833		1		6	17	343	399	1,098	68
Asheville, N.C.....	1,812	14	1	4	40	75	867	770	867	322
Augusta, Ga.....	1,288	35	5	3	95	248	414	121	163	342
Aurora, Colo.....	2,729	1	2	16	54	180	950	1,205	1,191	323
Aurora, Ill.....	1,078	9	2	7	74	171	407	796	973	214
Bakersfield, Calif.....	3,547	11	2	11	151	98	1,318	1,387	3,238	871
Bayonne, N.J.....	975	2	2	2	27	13	349	270	183	312
Bellevue, Wash.....	1,798	1		12	16	82	804	776	1,072	107
Berwyn, Ill.....	771	1	2		22	11	276	235	240	294
Bethlehem, Pa.....	1,278	4	7	6	34	65	441	558	723	167
Billings, Mont.....	2,072	3	2	4	44	30	677	1,034	1,753	286
Binghamton, N.Y.....	1,869	2	2	8	30	82	649	450	1,003	148
Bloomfield, N.J.....	990	1		2	24	4	411	421	403	136
Bloomington, Minn.....	1,792			2	15	42	372	1,139	1,452	222
Boise, Idaho.....	1,958	6		14	33	105	592	980	2,033	239
Boulder, Colo.....	3,209	2	4	10	41	294	665	1,998	2,697	331
Bristol, Conn.....	853	2	4	17	3	73	314	379	302	65
Bristol Township, Pa.....	1,640	1		5	34	56	691	729	867	333
Brockton, Mass.....	2,115	2	1	19	41	124	789	640	391	599
Brookline, Mass.....	3,559	1	6	21	59	31	1,161	1,334	610	952
Brownsville, Tex.....	1,671	3	3		2	31	962	459	1,386	214
Buena Park, Calif.....	1,727	1	1	1	54	45	812	539	1,404	275
Burbank, Calif.....	2,454	3		5	85	100	1,075	654	1,878	531
Champaign, Ill.....	1,898	2	2	24	119	253	853	477	1,179	170
Charleston, S.C.....	3,422	9		37	176	273	1,349	1,260	1,919	318
Charleston, W.Va.....	2,818	6	5	11	163	184	892	1,210	1,326	352
Cheektowaga, N.Y.....	1,237	1	9	1	16	20	406	519	1,134	274
Cherry Hill, N.J.....	2,227	1		10	24	11	819	880	411	512
Chesapeake, Va.....	2,064	9	4	24	71	177	935	694	1,329	244
Chester, Pa.....	3,416	14	7	29	379	429	1,039	408	594	1,127
Chicopee, Mass.....	1,218	1		11	38	398	398	404	126	366
Chula Vista, Calif.....	1,863	2		14	40	60	796	720	1,782	231
Cicero, Ill.....	1,041	3		5	90	47	292	284	230	460
Clarkstown, N.Y.....	846	1	3	2	25	9	293	440	469	76
Clearwater, Fla.....	1,813	4	2	10	49	94	747	761	1,442	158
Cleveland Heights, Ohio.....	1,256		8	15	38	48	338	447	796	490
Clifton, N.J.....	1,200		1	1	34	19	392	393	799	361
Colonia Town, N.Y.....	999			1	6	3	294	570	488	128
Columbia, Mo.....	1,243	4	2	15	31	74	407	618	981	94
Compton, Calif.....	10,092	22		118	660	791	3,329	1,459	3,057	3,713
Concord, Calif.....	3,627	1	9	9	82	50	1,406	1,633	2,561	374
Costa Mesa, Calif.....	3,057	5	1	18	66	71	1,327	1,288	1,815	282
Council Bluffs, Iowa.....	2,382	2	9	11	44	58	702	1,161	1,211	404
Covington, Ky.....	2,289	5	3	7	129	104	842	686	1,324	516
Cranston, R.I.....	1,488	3	2	2	21	45	589	589	963	287
Daly City, Calif.....	2,185	2	1	14	104	51	847	669	1,135	498
Danbury, Conn.....	907		1	2	9	17	285	428	479	166
Davenport, Iowa.....	2,725	5	4	15	143	116	1,119	789	3,198	544
Dearborn Heights, Mich.....	2,089		3	3	10	112	832	766	1,561	217
Decatur, Ill.....	2,376	3		10	139	196	1,094	799	2,021	248
Des Plaines, Ill.....	1,167	1		2	18	31	404	562	717	149
Downey, Calif.....	3,305	1	1	9	121	69	1,155	1,443	1,498	597
Dubuque, Iowa.....	1,262			1	14	17	382	619	1,071	229

Table 60.—Number of Offenses Known to the Police, 1970, Cities and Towns 25,000 and Over in Population—Continued

City	Total Crime Index	Criminal homicide		Forefble rape	Robbery	Aggra-vated assault	Burglary—breaking or entering	Larceny—thrift		Auto theft
		Murder and non-negligent man-slaughter	Man-slaughter by negligence					\$50 and over	Under \$50	
<i>Cities 50,000 to 100,000 in population—Continued</i>										
Durham, N.C.	3,446	15	11	18	135	385	1,459	1,141	1,514	393
East Hartford, Conn.	961		1	3	9	35	367	434	409	123
East Orange, N.J.	3,449	5	8	25	371	227	1,270	949	1,251	602
East Saint Louis, Ill.	4,470	36	1	80	460	289	1,631	634	837	1,340
Edison, N.J.	1,556	1	5	7	30	15	530	675	416	270
El Cajon, Calif.	1,362	1		20	24	29	502	615	1,001	171
Elgin, Ill.	1,270	1	1	12	64	114	311	649	944	119
Elmhurst, Ill.	514		2	2	9	32	273	402	664	96
El Monte, Calif.	2,178	8	1	31	90	145	772	437	694	696
Elyria, Ohio	1,028	1	3	8	47	42	432	218	550	290
Euclid, Ohio	665		4	2	11	8	194	53	866	427
Eugene, Oreg.	3,308	5	1	14	52	44	1,080	2,002	2,717	251
Evanston, Ill.	1,901	5	2	17	111	113	842	450	3,010	433
Everett, Wash.	2,244	1		9	34	75	673	1,153	1,891	299
Fairfield, Conn.	1,521		3		14	9	552	624	457	312
Fall River, Mass.	4,570	2	1	8	80	68	1,927	965	639	1,620
Fargo, N. Dak.	946		2	5	9	11	176	551	1,141	94
Fayetteville, N.C.	2,827	8		13	96	667	679	805	585	298
Florissant, Mo.	806	1		1	13	21	279	367	951	104
Fort Smith, Ark.	1,188		4	10	22	63	451	490	826	162
Framingham, Mass.	1,408		5	3	14	30	456	645	492	280
Fullerton, Calif.	2,832	3	2	10	90	65	540	1,096	2,213	328
Gadsden, Ala.	1,308	5	5	5	22	72	549	378	454	177
Gainesville, Fla.	3,300	10	4	8	119	295	1,298	1,366	2,113	294
Galveston, Tex.	3,657	15	3	21	247	315	1,494	1,478	1,243	287
Garland, Tex.	1,875	2	1	8	26	162	636	556	1,153	152
Grand Prairie, Tex.	1,700	6	4	7	33	53	678	681	925	212
Great Falls, Mont.	1,673		2	11	40	38	620	529	1,413	315
Greece, N.Y.	837			3	2	23	280	500	678	61
Green Bay, Wis.	1,196				8	5	537	490	569	136
Greenville, S.C.	3,037	23	9	26	238	243	1,415	1,389	883	634
Greenwich, Conn.	630		2	1	12	12	255	250	318	100
Hamilton, N.J.	1,785	2	5	3	36	6	785	633	836	320
Hamilton, Ohio	2,067	5	5	9	71	251	800	1,042	1,536	189
Harrisburg, Pa.	2,778	8		16	273	252	1,212	567	921	450
Haverford Township, Pa.	490	1			3	10	101	290	219	85
Hawthorne, Calif.	2,193	1	2	7	96	54	735	829	574	471
Hayward, Calif.	5,028	1	18	140	166	1,064	2,284	3,323	786	
High Point, N.C.	1,891	10	10	34	49	772	880	924	139	
Holyoke, Mass.	2,403	3	3	6	44	37	1,066	595	559	632
Huntington, W. Va.	2,735	3	2	16	121	229	964	1,149	2,029	253
Inglewood, Calif.	5,168	4	19	461	120	1,622	1,651	1,826	1,261	
Irondequoit, N.Y.	871		7	9	18	189	582	1,027	66	
Irving, Tex.	2,413	8	7	15	40	190	799	1,045	1,514	316
Irvington, N.J.	1,785	2	3	3	114	36	738	491	908	399
Joliet, Ill.	2,588	7	1	24	157	143	808	1,084	1,208	365
Kalamazoo, Mich.	4,349	5	4	17	188	618	1,558	1,645	3,486	315
Kenosha, Wis.	1,722	2		3	97	47	547	604	1,806	302
Kettering, Ohio	1,118		1	6	38	35	515	365	1,081	139
La Crosse, Wis.	821		3		7	2	321	381	1,509	110
Lafayette, La.	2,499	5		18	98	293	1,214	646	1,400	290
Lake Charles, La.	1,503	10	1	7	54	61	726	496	889	147
Lakewood, Ohio	800	1	4	2	23	21	132	30	672	241

Table 60.—Number of Offenses Known to the Police, 1970, Cities and Towns 25,000 and Over in Population—Continued

City	Total Crime Index	Criminal homicide		Forefible rape	Robbery	Aggravated assault	Burglary—breaking or entering	Larceny—thrift		Auto theft
		Murder and non-negligent manslaughter	Man-slaughter by negligence					\$50 and over	Under \$50	
<i>Cities 50,000 to 100,000 in population—Continued</i>										
Lancaster, Pa.....	1,077	1	2	10	54	46	435	433	1,065	98
Laredo, Tex.....	1,306	1		1	14	55	609	398	431	128
Lawrence, Mass.....	1,962	2	1	1	37	35	600	337	256	600
Lawton, Okla.....	3,138	5	10	32	120	310	1,206	1,239	1,632	227
Lima, Ohio.....	1,888	1		5	140	41	787	784	1,233	130
Lincoln Park, Mich.....	2,023	1	1	13	81	65	440	1,062	1,126	361
Lorain, Ohio.....	2,654	3	4	22	141	135	836	759	1,142	759
Lowell, Mass.....	2,620	3	6	10	53	56	773	720	651	1,006
Lower Merion Township, Pa.....	1,366	2	1	4	27	25	432	514	546	362
Lynchburg, Va.....	843	3	4	4	40	66	397	283	943	45
Lynn, Mass.....	4,288	3	1	9	146	139	1,092	800	1,153	1,100
Malden, Mass.....	829			2	25	8	194	267	121	333
Manchester, N.H.....	1,290	2	10	6	25	32	520	553	533	152
Mansfield, Ohio.....	1,961	7		9	70	291	571	765	893	248
Medford, Mass.....	886		5	3	11	1	277	340	174	234
Meriden, Conn.....	1,304	1	2	5	42	35	396	587	447	238
Mesa, Ariz.....	1,829	2	4	3	35	55	600	805	2,035	269
Mesquite, Tex.....	1,090	2	2	3	19	51	325	673	1,088	117
Miami Beach, Fla.....	2,892	4	4	10	132	44	1,537	750	2,138	415
Middletown Township, N.J.....	609	2	2	7	7	7	275	266	240	45
Midland, Tex.....	807	3	1	3	15	69	393	246	491	78
Milford, Conn.....	1,526			2	13	9	454	767	662	281
Modesto, Calif.....	3,493	1	4	9	79	113	1,229	1,741	2,657	321
Monroe, La.....	987	8	2	1	15	215	372	228	1,727	148
Mountain View, Calif.....	1,690	2		9	37	36	429	756	1,333	321
Mount Vernon, N.Y.....	2,168	4		4	82	39	633	769	626	637
Muncie, Ind.....	2,069	2		19	119	112	724	769	631	314
Nashua, N.H.....	422	3	2		7	18	134	106	175	154
New Britain, Conn.....	2,557	2	2	3	105	104	1,357	982	817	399
New Rochelle, N.Y.....	2,106			2	90	77	627	972	587	336
Newton, Mass.....	2,556			7	23	56	1,049	915	485	506
Niagara Falls, N.Y.....	3,256	2	2	6	177	198	1,201	1,379	1,496	258
Norman, Okla.....	1,144	4	3	2	7	17	482	586	619	78
North Little Rock, Ark.....	2,095	14	2	19	70	179	723	860	1,180	171
Norwalk, Conn.....	2,082	3		12	48	88	1,282	982	897	297
Oak Lawn, Ill.....	874	1		9	18	48	323	326	851	140
Oak Park, Ill.....	993			2	92	29	410	276	896	184
Odessa, Tex.....	1,134	7	1	3	42	75	629	241	2,044	137
Ogden, Utah.....	2,259	3	3	17	87	79	804	878	2,647	391
Ontario, Calif.....	2,584	2		14	49	122	1,134	939	1,122	324
Orange, Calif.....	2,650			11	57	59	1,351	953	2,436	219
Orlando, Fla.....	5,466	10	5	20	267	476	2,492	1,857	2,461	344
Oshkosh, Wis.....	913			1	11	2	370	431	1,579	96
Overland Park, Kans.....	1,389	2	2	5	13	55	406	805	897	103
Owensboro, Ky.....	972	2	2	3	32	54	354	461	564	66
Ornard, Calif.....	3,352	2		18	77	122	1,643	1,064	1,306	426
Palo Alto, Calif.....	2,462		1	11	71	60	802	1,260	1,882	256
Parsippany-Troy Hills, N.J.....	756		2	4	10	10	307	337	234	88
Pasadena, Tex.....	1,468	2	4	16	34	56	557	425	1,087	375
Passaic, N.J.....	2,499	4	2	11	136	207	890	663	881	618
Pawtucket, R.I.....	1,561	3		3	35	20	612	328	1,116	560
Penn Hills Township, Pa.....	810	1	5	3	43	15	403	161	189	184
Pensacola, Fla.....	2,243	9	5	7	119	107	870	950	1,455	181
Pine Bluff, Ark.....	2,070	6	2	7	82	96	1,220	606	510	81
Pittsfield, Mass.....	849		4	4	4	18	337	387	353	120

Table 60.—Number of Offenses Known to the Police, 1970, Cities and Towns 25,000 and Over in Population—Continued

City	Total Crime Index	Criminal homicide		Forcible rape	Robbery	Aggravated assault	Burglary—breaking or entering	Larceny—theft		Auto theft
		Murder and non-negligent manslaughter	Man-slaughter by negligence					\$50 and over	Under \$50	
<i>Cities 50,000 to 100,000 in population—Continued</i>										
Pomona, Calif.....	3,841	3	3	32	198	216	1,575	1,251	1,869	686
Pontiac, Mich.....	6,633	14	8	27	601	940	2,853	1,518	2,499	581
Port Arthur, Tex.....	1,920	5	14	111	111	81	908	599	676	205
Portland, Maine.....	1,445	1	11	38	48	492	475	1,155	360	360
Provo, Utah.....	450				4	4	64	325	1,088	53
Pueblo, Colo.....	2,721	3	2	19	54	186	857	1,208	1,869	399
Quincy, Mass.....	3,850	3	3	3	57	50	1,225	1,180	1,038	835
Racine, Wis.....	3,171	6	2	18	253	256	1,153	1,061	2,778	434
Reading, Pa.....	1,602	2		6	81	66	639	564	844	244
Redford Township, Mich.....										
Incomplete										
Redondo Beach, Calif.....	3,166	5	2	21	95	95	980	1,477	1,303	493
Redwood City, Calif.....	2,095		3	6	56	30	692	894	530	417
Reno, Nev.....	3,213	5		13	155	113	1,324	1,066	2,362	597
Richmond, Calif.....	5,322	8		66	283	430	2,331	1,277	2,484	918
Roanoke, Va.....	3,721	15	4	28	155	277	1,549	1,086	2,705	641
Rochester, Minn.....	803	1		2	12	3	249	411	1,375	125
Rock Island, Ill.....	1,660	4		10	95	100	441	787	834	223
Rome, N. Y.....	385				1	3	111	199	210	71
Roseville, Mich.....	1,709	1	1	2	43	30	822	830	1,379	281
Royal Oak, Mich.....	2,363	1	4	11	90	157	911	913	1,682	230
Saginaw, Mich.....	4,113	21	5	26	403	402	2,292	530	3,998	430
Saint Clair Shores, Mich.....	1,945	3		14	40	80	732	930	1,096	117
Saint Joseph, Mo.....	1,983	1		1	25	65	676	946	1,943	260
Salem, Oreg.....	1,960	2	1	12	43	120	800	682	2,300	220
Salinas, Calif.....	2,402	5		8	94	64	743	1,111	930	377
San Angelo, Tex.....	1,377	5		8	27	44	773	345	1,568	175
San Leandro, Calif.....	2,731	4	4	10	84	45	1,124	1,172	1,276	292
San Mateo, Calif.....	3,095	2		15	115	106	1,377	984	3,269	496
Santa Barbara, Calif.....	2,412	7	2	13	63	77	1,025	937	2,423	290
Santa Clara, Calif.....	2,643	4		34	31	90	1,038	1,061	2,518	365
Santa Monica, Calif.....	5,588	6	1	73	290	281	1,738	2,380	2,110	791
Santa Rosa, Calif.....	2,167	2	1	3	35	44	692	1,172	1,750	219
Schenectady, N. Y.....	1,175	1		2	86	36	445	318	955	287
Scottsdale, Ariz.....	2,000	4	4	8	30	72	713	988	1,631	275
Sioux City, Iowa.....	2,047	4	9	4	12	94	491	840	2,034	602
Sioux Falls, S. Dak.....	1,096	5	3	21	20	33	398	498	1,340	121
Skokie, Ill.....	1,815		4	4	14	45	600	996	830	156
Somerville, Mass.....	2,837	7	5	7	60	54	1,203	585	283	921
Southfield, Mich.....	2,720		9	5	58	49	900	1,335	1,821	364
South Gate, Calif.....	2,616	6		19	150	55	1,018	777	853	591
Springfield, Ill.....	2,553	3		6	132	88	1,171	702	1,182	451
Springfield, Ohio.....	1,592	6	5	12	170	28	775	382	1,540	219
Sterling Heights, Mich.....	1,730		3	18	20	83	646	782	815	201
Sunnyvale, Calif.....	1,746	2	2	14	35	62	655	614	3,340	364
Tallahassee, Fla.....	2,231	4	2	11	63	123	1,119	744	1,277	167
Taylor, Mich.....	2,627	1		15	75	103	1,002	1,104	1,075	327
Tempe, Ariz.....	2,711	4	5	25	38	103	732	1,526	1,489	283
Terre Haute, Ind.....	2,189	2	1	7	54	57	831	966	1,390	272
Tonawanda Town, N. Y.....	1,157	3		4	20	13	449	527	765	141
Troy, N. Y.....	1,378	3	1	8	45	76	567	404	525	275
Tuscaloosa, Ala.....	2,106	7		8	40	238	977	612	432	226
Tyler, Tex.....	1,758	6		28	20	179	722	630	1,017	173
Union City, N. J.....	1,582	2	2	5	35	38	742	228	155	532
Union Township, N. J.....	1,404	2	8	5	48	28	307	678	593	278
Upper Darby Township, Pa.....	1,550	3	1	7	35	36	590	350	1,375	520

Table 60.—Number of Offenses Known to the Police, 1970, Cities and Towns 25,000 and Over in Population—Continued

City	Total Crime Index	Criminal homicide		Forcible rape	Robbery	Aggravated assault	Burglary—breaking or entering	Larceny—theft		Auto theft
		Murder and non-negligent manslaughter	Man-slaughter by negligence					\$50 and over	Under \$50	
<i>Cities 80,000 to 100,000 in population—Continued</i>										
Utica, N.Y.	743	2		3	64	21	356	162	876	136
Vallejo, Calif.	3,181	3	3	10	114	80	1,361	1,174	1,900	400
Ventura, Calif.	2,216	1	2	10	28	42	813	1,125	844	107
Waco, Tex.	3,772	9	8	23	155	277	1,815	1,171	2,139	322
Waltham, Mass.	1,269	1	1	1	6	38	593	328	300	302
Warren, Ohio	2,122	4	1	7	114	129	770	850	522	248
Warwick, R.I.	2,361		3	3	8	53	517	1,333	1,175	447
Waterford Township, Mich.	2,228	3		8	45	82	847	1,072	1,158	171
Waterloo, Iowa	1,730	4		14	94	157	553	759	1,457	150
Waukegan, Ill.	2,226	7	1	13	160	96	746	863	1,116	341
Wauwatosa, Wis.	991			3	17	13	318	552	669	88
West Allis, Wis.	997		1	4	15	11	274	598	1,439	95
West Covina, Calif.	2,410	1	1	9	57	63	853	1,147	1,400	280
West Hartford, Conn.	1,063		3	2	12	22	514	333	338	170
West Haven, Conn.	1,049			6	12	13	394	387	458	237
Westland, Mich.					Incomplete					
Westminster, Calif.	2,089		1	10	56	48	1,044	667	1,014	288
West Palm Beach, Fla.	2,679	12		10	146	159	1,160	934	2,563	236
Weymouth, Mass.	319		1		8	10	131	84	39	86
White Plains, N.Y.	1,656	2		2	99	114	430	839	770	170
Whittier, Calif.	2,186	2		11	70	73	948	831	1,411	251
Wichita Falls, Tex.	1,568	6	10	5	55	119	686	453	2,261	234
Wilkes-Barre, Pa.	785			2	6	19	229	360	322	179
Wilmington, Del.	5,990	18	1	17	393	90	2,033	1,601	2,152	1,836
Woodbridge Township, N.J.	1,771	4	5	3	45	14	612	708	710	385
Wyoming, Mich.	1,170	1	3	4	18	27	363	648	1,188	100
York, Pa.	1,668	3	3	14	219	113	644	419	735	246
<i>Cities 25,000 to 50,000 in population</i>										
Aberdeen, S. Dak.	331	1			4	25	112	162	595	27
Alexandria, La.	1,593	7		9	71	102	598	533	1,006	183
Allen Park, Mich.	1,158			4	26	49	322	642	655	115
Alliance, Ohio	857	2		4	61	63	259	358	645	110
Alton, Ill.	920	1		9	48	43	452	270	739	97
Ames, Iowa	684			5	7	20	127	466	621	59
Amsterdam, N.Y.	223				2	23	75	82	77	41
Anchorage, Alaska	2,580	7	4	26	150	146	688	1,050	1,598	513
Anderson, S.C.	775	4		3	9	45	296	346	480	72
Annapolis, Md.	1,369	2		4	50	85	387	755	481	116
Anniston, Ala.	717	13		7	21	122	220	253	211	81
Antioch, Calif.	1,204	1		4	23	9	528	551	848	88
Arcadia, Calif.	1,229		1	2	23	31	397	642	814	134
Arvada, Colo.	894		4	1	8	15	281	450	777	49
Ashland, Ky.	482			1	13	4	148	230	300	56
Athens, Ga.	1,678	5	4	9	41	192	486	803	408	142
Atlantic City, N.J.	5,644	6		25	358	120	2,097	2,063	1,106	975
Attleboro, Mass.	650	2		1	8	27	206	223	256	163
Auburn, N.Y.	224				2		94	110	85	18
Austin, Minn.	382	1			4	3	148	189	747	37
Axess, Calif.	870	2		18	26	49	418	239	454	118
Baldwin Borough, Pa.	210		1		7	7	101	62	112	33
Baldwin Park, Calif.	1,412	4		15	69	78	644	397	674	207
Bangor, Maine	340	2	1	1	5	14	146	88	453	84
Barberton, Ohio	1,047		1	6	27	106	307	379	734	222

Table 60.—Number of Offenses Known to the Police, 1970, Cities and Towns 25,000 and Over in Population—Continued

City	Total Crime Index	Criminal homicide		Forcible rape	Robbery	Aggravated assault	Burglary—breaking or entering	Larceny— theft		Auto theft
		Murder and non-negligent manslaughter	Man-slaughter by negligence					\$50 and over	Under \$50	
<i>Cities 25,000 to 50,000 in population—Continued</i>										
Bartlesville, Okla.....	307		1	3	2	24	143	212	308	13
Battle Creek, Mich.....	2,100	4	1	23	136	203	961	567	1,150	105
Bay City, Mich.....	1,173	5		6	86	61	506	411	1,433	96
Baytown, Tex.....	1,060	1	3	8	30	122	367	438	463	114
Beavercreek Township, Ohio..	308	1		1	5	4	166	123	134	9
Belleville, Ill.....	732				24	7	228	401	367	73
Belleville, N.J.....	565	1	2	3	10	5	229	204	112	113
Bellingham, Wash.....	1,130			3	9	3	316	657	1,167	181
Belmont, Mass.....	266			1	8	7	111	106	117	33
Beloit, Wis.....	964	1	5	1	50	28	263	540	1,173	81
Bensalem Township, Pa.....	1,237	2		4	16	60	435	424	366	206
Bergenfield, N.J.....	266				4	13	116	202	182	31
Bessemer, Ala.....	1,134	8	3	11	35	188	365	370	271	137
Bethel Park, Pa.....	366				7	4	147	158	141	70
Beverly, Mass.....	942			2	9	10	366	358	661	195
Beverly Hills, Calif.....	1,561	3		2	77	17	650	615	343	197
Big Spring, Tex.....	532	1		4	9	48	255	178	345	37
Biloxi, Miss.....	475	1			9	73	286	78	118	28
Birmingham, Mich.....	543			3	22	30	182	254	572	43
Bismarck, N. Dak.....	307					1	108	290	766	28
Bloomfield Township, Mich.....				4	19	26	363	(1)	(1)	70
Bloomington, Ill.....	1,143	1	1	5	51	61	441	402	556	182
Bloomington, Ind.....	522	1	1	5	4	3	109	276	367	124
Boca Raton, Fla.....	611	2		4	8	10	155	375	315	57
Bossier City, La.....	926	1	4	2	17	74	258	432	768	123
Bountiful, Utah.....	441				5	36	183	181	556	36
Bowling Green, Ky.....	1,337	11		3	18	110	453	518	285	224
Braintree, Mass.....	1,106	1		1	11	33	247	446	285	366
Bremerton, Wash.....	881	2		10	10	30	348	370	938	102
Bridgewater Township, N.J.....	331	1	5		6	6	181	161	142	26
Brighton, N.Y.....	570			2	2	11	161	338	200	56
Brookfield, Wis.....	357				3		175	190	1,067	19
Brooklyn Center, Minn.....	862	1	2	3	8	11	265	447	732	127
Brooklyn Park, Minn.....	511		2	3	5	4	122	334	212	43
Brook Park, Ohio.....				Incomplete						
Bryan, Texas.....	652	2			13	44	265	287	602	66
Burlingame, Calif.....	1,160	1		5	30	44	432	477	544	161
Burlington, Iowa.....	246	1		1	6		102	117	340	19
Burlington, N.C.....	648	6	3		10	84	170	333	305	45
Burlington, Vt.....	1,011	1		8	9	12	431	369	833	181
Calumet City, Ill.....	1,783	5	2	9	50	133	442	512	511	623
Cape Girardeau, Mo.....	741	2		5	31	14	343	292	592	54
Casper, Wyo.....	862	4		6	18		378	380	594	76
Cedar Falls, Iowa.....	383					11	85	246	418	41
Chapel Hill, N.C.....	661	1	1		14	75	236	238	844	97
Charlottesville, Va.....	990	2	4	7	23	70	271	474	625	143
Cheimsford, Mass.....	448			2	10	202	168	132	79	79
Chelsea, Mass.....	804			4	26	41	321	189	74	273
Cheltenham Township, Pa.....	1,373	2		6	20	11	395	667	667	272
Cheyenne, Wyo.....	1,013	5	1	5	17	28	372	460	1,275	126
Chicago Heights, Ill.....	1,535	2	1	16	110	286	608	432	601	356
Clarksville, Tenn.....	677	2			7	17	276	280	211	95
Clinton, Iowa.....	781		1	10	6	6	187	514	1,090	86

See footnote at end of table.

Table 60.—Number of Offenses Known to the Police, 1970, Cities and Towns 25,000 and Over in Population—Continued

City	Total Crime Index	Criminal homicide		Forcible rape	Robbery	Aggravated assault	Burglary—breaking or entering	Larceny— theft		Auto theft
		Murder and non-negligent manslaughter	Man-slaughter by negligence					\$50 and over	Under \$50	
<i>Cities 25,000 to 50,000 in population—Continued</i>										
Clinton Township, Mich.....	1,241	2	2	7	35	46	482	551	789	118
Clovis, N. Mex.....	713	3	1	5	4	50	265	334	342	52
Columbus, Ind.....	647	2		2	8	21	293	241	669	80
Columbus, Miss.....	447	4		9	5	40	231	112	240	87
Concord, N.H.....	299		3	4	2	3	123	116	81	81
Coon Rapids, Minn.....	564			3	4	24	145	337	474	81
Coral Gables, Fla.....	2,009	2		5	80	29	414	1,230	1,301	240
Corona, Calif.....	865			6	18	22	307	387	606	123
Corvallis, Ore.....	506	1		2	1	37	92	332	965	41
Covina, Calif.....	981			7	25	21	423	279	430	176
Cranford Township, N.J.....	224		2	1	5	8	66	114	149	30
Crystal, Minn.....	522				12	3	212	242	475	53
Culver City, Calif.....	1,978		1	10	133	44	531	879	949	261
Cumberland, Md.....	241			2	5	3	63	136	208	32
Cumberland, R.I.....	390			1	6	3	117	173	275	90
Cuyahoga Falls, Ohio.....	749		2	1	12	26	211	363	454	136
Cypress, Calif.....	729		2	5	22	22	336	302	286	42
Danvers, Mass.....	417			1	3	14	95	196	194	109
Danville, Ill.....	1,236	4		11	88	60	528	416	650	129
Danville, Va.....	737	4	1	3	12	85	203	366	515	74
Daytona Beach, Fla.....	3,280	5	8	20	182	191	1,640	955	2,286	317
Decatur, Ala.....					Incomplete					
Dedham, Mass.....	523		6		32		167	319	166	301
De Kalb, Ill.....	226	1		3	1	4	69	138	190	13
Del City, Okla.....	488			4	7	22	121	295	403	39
Delhi Township, Ohio.....	225			3		23	98	88	160	13
Denton, Texas.....	746	1	1	8	9	45	130	454	556	90
De Witt, N.Y.....					Incomplete					
Dothan, Ala.....	1,224	1	1	1	24	56	530	540	135	72
Dover Township, N.J.....	669	2	7		2	10	239	360	192	56
Downers Grove, Ill.....	421				4	26	144	192	362	55
East Brunswick Township, N.J.....	598	1	1	1	7	16	208	292	296	78
East Chicago, Ind.....	3,123	8	2	23	232	200	444	617	516	1,599
East Cleveland, Ohio.....	1,020	4	2	9	33	23	290	72	841	537
East Detroit, Mich.....	1,177	1			47	19	345	616	706	148
East Haven Town, Conn.....	346			2	3	28	178	91	55	44
East Lansing, Mich.....	832			11	14	18	315	402	402	72
Easton, Pa.....	661	3		3	42	10	236	235	523	182
East Point, Ga.....	784	3	2	3	35	121	277	263	191	82
East Providence, R.I.....	1,051		4		6	32	298	461	837	234
Eau Claire, Wis.....	502			4	4	3	121	259	446	111
Edina, Minn.....	606				1	4	126	389	754	88
El Cerrito, Calif.....	961	2		1	56	9	397	372	636	124
El Dorado, Ark.....	723	4		4	11	88	349	245	244	19
Elkhart, Ind.....	1,270	2		13	32	98	389	634	604	122
Elmira, N.Y.....	746			1	16	12	229	443	823	45
Elmwood Park, Ill.....	564				14	4	133	294	187	119
Enfield, Conn.....	775	4		1	8	3	375	275	355	109
Englewood, Colo.....	1,301	1		6	27	22	408	614	1200	223
Enid, Okla.....	838	1		1	10	20	319	395	801	92
Escondido, Calif.....	837	2			17	37	459	208	495	114
Everett, Mass.....	530			2	24	28	215	139	97	122
Evergreen Park, Ill.....	777			1	12	2	72	478	684	212

Table 60.—Number of Offenses Known to the Police, 1970, Cities and Towns 25,000 and Over in Population—Continued

City	Total Crime Index	Criminal homicide		Forcible rape	Robbery	Aggravated assault	Burglary—breaking or entering	Larceny— theft		Auto theft
		Murder and non-negligent manslaughter	Man-slaughter by negligence					\$50 and over	Under \$50	
<i>Cities 25,000 to 50,000 in population—Continued</i>										
Ewing Township, N.J.	945	1	2	1	19	14	309	487	496	114
Fairborn, Ohio	427	3	1	5	8	12	120	213	702	96
Fairfield, Calif.	919	2		2	15	28	370	406	1,212	96
Fair Lawn, N.J.	451				5	5	224	178	383	39
Fairmont, W. Va.					Incomplete					
Falls Township, Pa.	588			1	9	1	240	211	468	76
Farmers Branch, Tex.	589			6	6	19	182	287	165	39
Fayetteville, Ark.	459	1			1	8	190	224	288	35
Ferguson, Mo.	606	2	1	1	12	12	230	287	365	72
Ferndale, Mich.	1,221	2		6	78	146	547	328	306	114
Findlay, Ohio	533	1		3	10	2	211	241	278	65
Fitchburg, Mass.	1,412				24	20	555	424	432	359
Flagstaff, Ariz.	589			6	28	84	211	433	662	77
Florence, Ala.	422	2		2	2	7	289	72	280	82
Florence, S.C.	730	4		9	32	30	298	251	207	106
Fond du Lac, Wis.	268				1		82	133	366	82
Fort Collins, Colo.	1,032			11	11	102	216	628	912	66
Fort Dodge, Iowa					Incomplete					
Fort Lee, N.J.	1,062				32	4	368	332	144	326
Fort Myers, Fla.	1,080	2		7	17	133	392	410	745	119
Fort Pierce, Fla.	423				1	7	265	150	238	
Fountain Valley, Calif.	1,187	1	1	12	23	24	553	523	642	51
Franklin Township, N.J.	663	2	1	6	17	19	328	196	289	95
Freeport, Ill.	338	1		1	16	23	109	165	213	48
Freeport, N.Y.	1,563		1		80	38	424	601	798	327
Fridley, Minn.	743			4	17	1	140	607	767	74
Galesburg, Ill.	574			4	23	61	206	298	417	43
Gardena, Calif.	1,897	2		8	141	50	513	697	438	486
Garden City, Mich.	767		1	2	17	24	251	365	1,177	108
Garden City, N.Y.	597	1		1	11	5	177	346	188	56
Garfield, N.J.	251				11	4	67	94	101	75
Garfield Heights, Ohio	450	1		4	25	7	109	131	221	113
Gastonia, N.C.	1,997	2	12	9	50	319	682	764	1,043	171
Genesee Township, Mich.	137			1	4	3	69	45	87	15
Glen Cove, N.Y.	782	3		2	15	16	274	394	224	88
Glendale, Ariz.	1,574	1		7	21	79	711	500	764	165
Glendora, Calif.	793		1	10	17	26	359	322	402	89
Gloucester, Mass.	351			4	4	7	166	26	145	154
Gloucester Township, N.J.	610	1		4	2	4	321	196	182	82
Goldsboro, N.C.	1,230	6		3	27	89	522	528	429	85
Grand Forks, N. Dak.	846			5	11	8	193	530	979	109
Grand Island, Nebr.	673	1			2		328	276	314	66
Granite City, Ill.	1,444			4	23	38	702	383	969	236
Greeley, Colo.	1,336	2			17	101	278	801	1,016	137
Greenburgh, N.Y.	1,371			5	38	30	597	591	370	110
Greenville, Miss.	577	3	1	1	15	16	398	430	555	24
Greenville, N.C.	872	2		3	7	53	281	374	623	182
Groton Town, Conn.	480	1	2	2	4	10	171	299	206	53
Gulfport, Miss.	654	7	1		9	3	209	314	368	112
Hackensack, N.J.	1,168	3		7	76	25	412	353	325	292
Hagerstown, Md.	846	3		4	47	75	378	270	538	69
Haltom City, Tex.	914	2			14	78	253	291	635	274
Hamburg Town, N.Y.	347			1	7	3	117	179	332	40
Hamden, Conn.	1,163	1	3	1	21	35	415	578	482	112

Table 60.—Number of Offenses Known to the Police, 1970, Cities and Towns 25,000 and Over in Population—Continued

City	Total Crime Index	Criminal homicide		Forcible rape	Robbery	Aggravated assault	Burglary—breaking or entering	Larceny—thrift		Auto theft
		Murder and non-negligent manslaughter	Man-slaughter by negligence					\$50 and over	Under \$50	
<i>Cities 25,000 to 50,000 in population—Continued</i>										
Hamtramck, Mich.....	2,198	9		11	321	193	547	527	827	888
Harlingen, Tex.....	779	1	3	10	6	90	316	299	485	57
Harvey, Ill.....	2,537	2	3	23	183	343	738	635	488	613
Hattiesburg, Miss.....	788	8			9	28	312	385	356	66
Haverhill, Mass.....	1,290				8		600	345	302	247
Hazleton, Pa.....	199			1	2	5	81	93	66	17
Hempstead, N. Y.....	2,006	3		13	116	42	547	819	394	466
Highland, Park Ill.....	699			1	5	3	183	470	334	37
Highland Park, Mich.....	3,485	12	1	14	585	167	1,186	987	1,268	554
Hilo, Hawaii.....	533	1	1	3	7	17	253	186	200	66
Hobbs, N. Mex.....	992	4		3	14	44	369	481	567	77
Hoboken, N. J.....	1,728	5	1	4	89	137	646	219	185	628
Holland, Mich.....	528		2		2	31	180	271	499	35
Hot Springs, Ark.....	1,066	5	1	12	46	96	407	410	267	110
Houma, La.....	623	5	2		22	45	288	226	175	37
Huntington Park, Calif.....	1,851	4		14	171	78	695	434	659	455
Hurst, Tex.....	673			1	11	22	214	324	231	101
Hutchinson, Kans.....	804	1	1	2	20	8	494	222	1,541	57
Idaho Falls, Idaho.....	1,149	1		3	19	23	353	671	1,007	79
Inkster, Mich.....	3,028	6	1	28	306	331	1,562	549	1,175	246
Iowa City, Iowa.....	781			4	5	37	225	433	584	77
Ithaca, N. Y.....	835			6	16	14	282	466	562	81
Jackson, Mich.....	1,723	4		15	99	138	546	815	1,126	106
Jackson, Tenn.....	943	3	3	8	44	49	390	387	535	62
Jamestown, N. Y.....	376				7	27	194	108	73	40
Janesville, Wis.....	625	1		1	3	11	272	274	902	63
Jefferson, City, Mo.....	596	1	2	2	15	57	191	300	580	30
Johnson City, Tenn.....	760	4	2	4	18	93	253	274	268	104
Johnstown, Pa.....	517		1		34	24	239	109	191	111
Jonesboro, Ark.....	222	1		2	3	11	136	54	71	15
Joplin, Mo.....	1,196		4	3	17	65	429	582	1,011	100
Kankakee, Ill.....	1,073	3		9	61	205	211	466	263	118
Kannapolis, N. C.....	417	2		1	4	74	94	207	211	45
Kearny, N. J.....	870	1			21	15	301	365	279	167
Kent, Ohio.....	530	1	1	8	6	26	157	226	441	96
Key West, Fla.....	873	3		10	33	60	344	361	404	62
Killeen, Tex.....	1,342	2		23	48	79	458	558	524	174
Kingsport, Tenn.....	282	2	1	7	14	23	102	103	382	31
Kingston, N. Y.....	609	1	1		13	54	212	251	209	78
Kingsville, Tex.....	515	1		1	3	42	207	231	428	30
Kirkwood, Mo.....	426			3	12	15	189	156	505	51
Kokomo, Ind.....	836	2	1		28	4	264	389	597	151
Lackawanna, N. Y.....	943	3		2	111	63	322	257	224	185
Lafayette, Ind.....	1,312			5	22	5	428	689	891	163
La Habra, Calif.....	1,239	1		11	30	47	307	595	651	149
Lakeland, Fla.....	1,404	2	1	3	83	22	574	570	1,177	141
Lakewood, N. J.....	1,106	1	2	5	64	84	309	455	266	96
La Mesa, Calif.....	1,061			4	8	26	442	471	878	111
Lancaster, Ohio.....	784		4	2	12	106	213	369	406	82
Lansing, Ill.....	461		1		5	20	135	197	188	104
Las Cruces, N. Mex.....	1,460	2	8	6	38	7	638	612	353	157
Lawrence, Kans.....	1,554	3	1	4	36	42	299	1,007	974	163
Leavenworth, Kans.....	560	1		3	27	90	140	250	179	49
Lebanon, Pa.....	354	1			1	12	145	167	371	28
Leominster, Mass.....	866			1	8	8	268	298	380	183

Table 60.—Number of Offenses Known to the Police, 1970, Cities and Towns 25,000 and Over in Population—Continued

City	Total Crime Index	Criminal homicide		Forcible rape	Robbery	Aggravated assault	Burglary—breaking or entering	Larceny— theft		Auto theft
		Murder and non-negligent manslaughter	Man-slaughter by negligence					\$50 and over	Under \$50	
<i>Cities 25,000 to 50,000 in population—Continued</i>										
Lewiston, Idaho.....	297	2	2	1	3	6	186	59	508	70
Lewiston, Maine.....	861	1		5	12	94	391	261	667	97
Lexington, Mass.....	509			4	13	8	256	171	295	87
Linden, N.J.....	1,139	1	3	2	49	16	445	314	483	312
Littleton, Colo.....	556	2		2	7	37	157	244	287	107
Livermore, Calif.....	825			11	8	38	440	290	1,232	40
Livingston, N.J.....	209		1		4	10	124	41	82	30
Lockport, N.Y.....	305	2			7	8	119	124	94	45
Lodi, Calif.....	613	1		2	17	9	184	307	684	93
Lodi, N.J.....	623			2	27	14	197	262	124	131
Lombard, Ill.....	463	1		1	5	33	103	268	272	62
Lompoc, Calif.....	710		1	1	4	15	337	322	600	31
Long Beach, N.Y.....					Incomplete					
Long Branch, N.J.....	1,516			7	70	34	593	587	458	225
Longview, Tex.....	780	5		5	20	75	348	253	147	74
Longview, Wash.....	639			2	6	9	325	203	1,027	94
Lower Paxton Township, Pa.....	280	1			5	9	157	90	165	17
Lynwood, Calif.....	2,446	2	1	14	189	106	825	661	862	629
Madison Heights, Mich.....	1,181	2		3	36	23	373	538	624	296
Madison Township, N.J.....	829		9	4	15	3	371	305	192	131
Manchester Township, Conn.....	1,089	1		7	7	46	466	430	508	82
Manhattan, Kans.....	1,020	1		3	38	24	356	610	694	88
Manhattan Beach, Calif.....	1,397	3		9	40	23	611	521	466	190
Manitowoc, Wis.....	727	1	1			8	415	265	768	38
Mankato, Minn.....	718			3	1		248	401	719	65
Maple Heights, Ohio.....	597				18	23	141	106	507	399
Maplewood, Minn.....	639			4	8	11	283	281	636	82
Marietta, Ga.....	1,822	5	1	6	46	54	704	685	627	322
Marion, Ind.....	938	1	1	10	56	6	270	428	976	167
Marion, Ohio.....	1,041	1		10	37	39	421	461	964	82
Marlborough, Mass.....	568	1		3	7	8	298	136	300	115
Marple Township, Pa.....	373					1	103	203	296	66
Marshalltown, Iowa.....	613				3	9	318	222	556	61
Mason City, Iowa.....	671	1			7	2	233	379	530	49
Massillon, Ohio.....	982	1	1	11	43	20	253	447	488	147
Maywood, Ill.....	1,027	5		6	80	93	422	261	300	160
McAllen, Tex.....	662	1			5		418	172	805	66
McKeesport, Pa.....	853	1	1	3	54	95	298	213	297	191
Medford, Oreg.....	1,163			9	18	43	449	525	1,099	119
Melbourne, Fla.....	853	1	1	4	31	33	396	821	1,306	67
Melrose, Mass.....	529				4	5	218	168	228	131
Menlo Park, Calif.....	1,157	2		6	24	61	447	508	600	107
Menomonee Falls, Wis.....	222	1		2	3	4	84	112	282	16
Mentor, Ohio.....	605		3	1	2	1	287	285	686	79
Meridian, Miss.....	580	9	4	3	10	43	295	113	762	107
Methuen, Mass.....	938		5	5	16	17	393	287	290	220
Michigan City, Ind.....	1,492	1	2	6	67	127	498	610	698	195
Middletown, Conn.....	795	1	3	2	53	31	310	261	333	147
Middletown, R.I.....	420				8	21	136	302	281	53
Middletown, Ohio.....	1,709	2	2	4	51	32	722	727	1,262	171
Middletown Township, Pa.....	652	1	1	2	6		298	220	257	130
Midland, Mich.....	555		1	2	8	9	189	289	578	61
Midwest City, Okla.....	968	1	1	6	9	106	295	443	539	108
Millicreek Township, Pa.....	410	1	6	5	8	5	166	165	280	60
Milpitas, Calif.....	550	1		4	11	15	263	212	537	84

Table 60.—Number of Offenses Known to the Police, 1970, Cities and Towns 25,000 and over in Population—Continued

City	Total Crime Index	Criminal homicide		Foreible rape	Robbery	Aggravated assault	Burglary—breaking or entering	Larceny—thrift		Auto theft
		Murder and non-negligent manslaughter	Man-slaughter by negligence					\$50 and over	Under \$50	
<i>Cities 85,000 to 80,000 in population—Continued</i>										
Milton, Mass.	367		3		10	6	164	115	86	72
Minnetonka, Minn.	436			2	4		145	262	188	23
M.nof, N. Dak.	320			4		12	104	154	429	46
Mishawaka, Ind.	836	1		4	22	10	326	364	861	100
Missoula, Mont.	945	3		5	12	4	246	620	1,108	155
Moline, Ill.	1,275	2		2	24	78	516	500	886	153
Monrovia, Calif.	930	3	2	7	54	75	408	248	388	144
Montclair, N.J.	944	1	2	2	55	4	423	360	302	99
Montebello, Calif.	1,313	1	2	8	79	62	700	691	449	272
Monterey, Calif.	1,581	2	1	6	35	48	529	793	690	168
Monterey Park, Calif.	1,287			3	30	12	429	612	445	171
Moorhead, Minn.	781			2	3	14	266	450	572	46
Morgantown, W. Va.	397	3		5	4	29	122	189	111	45
Morton Grove, Ill.	689			3	8	23	275	319	341	61
Mount Lebanon Township, Pa.	222					4	103	81	73	34
Mount Prospect, Ill.	605		1		8	43	151	350	272	53
Muskegon, Mich.	2,553	3		14	110	290	904	1,103	1,684	129
Muskogee, Okla.	990	3	4	6	23	54	301	450	427	123
Napa, Calif.	1,013	1		5	13	47	453	391	928	103
Natick, Mass.	602		2	4	5	2	158	290	126	143
National City, Calif.	1,824	4		13	122	35	472	589	1,048	291
Needham, Mass.	82		2		1		189	268	282	69
Neptune Township, N.J.	1,127			10	101	57	432	415	412	112
New Albany, Ind.	1,220	4	2	6	37	7	376	570	761	220
Newark, Calif.	696	1	1	2	9	28	414	185	836	57
Newark, Ohio.	1,192			7	10	136	350	579	529	110
New Berlin, Wis.	233			2	2	8	106	99	235	16
New Brunswick, N.J.	3,088	5		6	255	109	989	986	735	738
Newburgh, N.Y.	1,753	7			85	313	671	458	387	219
New Castle, Pa.	985	2	4		40	70	306	326	261	241
New Iberia, La.	195	1	1		5	19	74	85	483	11
New London, Conn.	1,265			5	35	113	488	477	399	147
Newport, Ky.	858	5	2		36	35	385	206	491	191
Newport, R.I.	1,854	1	1		94	110	638	756	790	285
Newport Beach, Calif.	3,077	1		15	28	60	1,316	1,461	1,714	196
Niles, Ill.	770		4		2	45	223	418	291	82
Normal, Ill.	156			2	7	36	70	24	257	17
Norristown, Pa.	717			11	32	77	209	216	165	172
Northampton, Mass.	305			4	2	12	63	163	108	61
North Bergen Township, N.J.	1,318	2	1		31	12	416	439	198	418
Northbrook, Ill.	287			1	2	3	121	111	252	19
North Chicago, Ill.	508	1	1		47	35	126	219	198	79
North Huntingdon Township, Pa.	255		3	2	13	2	104	91	170	43
North Kingstown, R.I.	231	1	1		1	7	122	95	91	5
North Las Vegas, Nev.	2,150	2	2	13	86	103	1,129	495	632	322
North Miami, Fla.	1,800	2			114	64	722	647	1,078	251
North Miami Beach, Fla.	1,532			4	63	75	468	617	832	304
North Olmsted, Ohio.	361		1		4	3	82	200	321	72
North Tonawanda, N.Y.	353			5	12	12	168	112	169	44
Norwich, Conn.	1,287	1	3	7	14	28	636	458	543	143
Norwood, Mass.	550				2	14	156	228	201	100
Norwood, Ohio.	286	3		1	45	4	240	404	271	189
Novato, Calif.	671			2	3	12	230	301	739	63
Nutley, N.J.	334				4	2	138	146	125	44
Oak Park, Mich.	948				60	31	380	383	734	105

Table 60.—Number of Offenses Known to the Police, 1970, Cities and Towns 25,000 and over in Population—Continued

City	Total Crime Index	Criminal homicide		Forcible rape	Robbery	Aggravated assault	Burglary—breaking or entering	Larceny— <i>theft</i>		Auto theft	
		Murder and non-negligent manslaughter	Man-slaughter by negligence					\$50 and over	Under \$50		
<i>Cities 25,000 to 50,000 in population—Continued</i>											
Oak Ridge, Tenn.....	303	1	2	3	5	16	180	176	276	42	
Oceanside, Calif.....	1,648	4	31	75	78	623	896	1,304	243	
Orange, N.J.....	1,271	5	2	110	80	462	415	818	197	
Orangetown, N.Y.....	637	1	1	1	3	48	234	313	201	47	
Orem, Utah.....	407	1	35	181	184	545	36	
Ottumwa, Iowa.....	349	1	1	4	27	131	137	323	40	
Pacific, Calif.....	1,232	1	5	11	22	785	248	538	180	
Paducah, Ky.....	579	4	2	3	14	31	179	275	463	73	
Panama City, Fla.....	785	3	3	4	9	110	287	343	554	29	
Paramus, N.J.....	1,500	1	1	30	9	315	856	626	259	
Parkersburg, W. Va.....	Incomplete					
Park Forest, Ill.....	189	6	5	36	73	663	49	
Park Ridge, Ill.....	615	1	9	9	166	373	499	57	
Parma Heights, Ohio.....	454	3	2	36	97	232	168	94	
Pascagoula, Miss.....	677	3	1	12	42	271	288	169	69	
Peabody, Mass.....	1,028	4	3	10	11	564	158	73	288	
Pekin, Ill.....	481	1	14	8	205	203	423	50	
Pennsauken, N.J.....	1,413	2	5	5	46	12	527	445	324	377	
Perth Amboy, N.J.....	1,064	2	39	39	288	353	233	313	
Petersburg, Va.....	994	6	1	19	67	106	468	196	1,391	135	
Phenix City, Ala.....	563	3	6	11	30	166	276	336	71	
Piscataway Township, N.J.....	801	2	6	16	23	316	324	336	116	
Plainfield, N.J.....	2,763	2	6	152	145	1,243	878	933	337	
Pocatello, Idaho.....	1,401	2	3	8	22	36	423	783	826	127	
Pompano Beach, Fla.....	2,103	4	1	6	67	50	1,060	629	673	287	
Ponca City, Okla.....	334	4	8	145	133	212	44	
Portage, Mich.....	566	1	3	4	69	223	233	540	33	
Port Chester, N.Y.....	544	4	2	33	72	232	77	494	104	
Port Huron, Mich.....	1,562	3	60	31	671	657	1,221	140	
Portsmouth, N.H.....	598	4	23	7	201	238	213	125	
Portsmouth, Ohio.....	1,082	2	1	62	38	428	410	511	91	
Pottstown, Pa.....	447	1	6	23	21	131	207	314	89	
Poughkeepsie, N.Y.....	1,121	3	7	54	97	344	488	501	128	
Poughkeepsie Town, N.Y.....	577	1	1	5	3	166	341	360	38	
Prairie Village, Kans.....	444	1	3	26	135	263	285	16	
Prichard, Ala.....	Incomplete					
Quincy, Ill.....	967	1	6	40	23	343	367	171	148	
Radnor Township, Pa.....	586	3	8	25	166	285	167	142	
Rahway, N.J.....	798	3	3	57	40	341	188	205	199	
Ramapo Town, N.Y.....	579	1	5	17	197	310	113	80	
Rantoul, Ill.....	173	1	1	9	85	72	354	5	
Rapid City, S. Dak.....	1,649	1	1	15	40	61	580	793	994	169	
Raytown, Mo.....	436	1	3	5	33	128	203	282	63	
Redlands, Calif.....	1,227	1	10	9	39	532	538	860	96	
Renton, Wash.....	1,236	3	7	14	62	512	430	683	203	
Revere, Mass.....	1,339	2	1	9	25	22	662	179	137	540	
Rialto, Calif.....	1,205	1	1	1	41	25	596	439	528	102	
Richardson, Tex.....	817	1	2	2	9	43	283	436	576	65	
Richfield, Minn.....	842	2	21	5	253	374	289	187	
Richland, Wash.....	168	2	3	78	79	289	9	
Richmond, Ind.....	1,148	2	5	39	39	363	570	834	135	
Ridgewood, N.J.....	282	1	2	4	169	84	54	23	
Ridley Township, Pa.....	790	1	3	6	20	32	191	310	534	230	
Rock Hill, S.C.....	1,007	5	6	14	33	546	274	670	139	
Ross Township, Pa.....	596	1	1	13	12	227	201	172	142	

Table 60.—Number of Offenses Known to the Police, 1970, Cities and Towns 25,000 and over in Population—Continued

City	Total Crime Index	Criminal homicide		Forecible rape	Robbery	Aggravated assault	Burglary—breaking or entering	Larceny—thrift		Auto theft
		Murder and non-negligent manslaughter	Man-slaughter by negligence					\$50 and over	Under \$50	
<i>Cities 25,000 to 50,000 in population—Continued</i>										
Rockville Centre, N.Y.	679				14	3	217	303	235	142
Rocky Mount, N.C.	909	3	4	6	14	101	341	353	433	91
Rome, Ga.	922	8	1		16	141	273	367	290	117
Roseville, Minn.	781				13		190	464	491	144
Roswell, N. Mex.	892	4			8	20	277	517	482	66
Rotterdam, N.Y.	354				2	4	134	183	101	31
Saginaw Township, Mich.	315				3	3	123	175	218	11
Saint Charles, Mo.	419			1	6	17	123	177	234	95
Saint Cloud, Minn.	808				5	4	242	456	1,388	101
Saint Louis Park, Minn.	1,187		1	4	17	7	265	711	854	133
Salem, Mass.	890		2		4	18	27	519	257	405
Salina, Kans.	630	2		3	11	10	243	305	1,075	57
San Bruno, Calif.	843	2	3	7	18	14	414	192	580	196
San Carlos, Calif.	818			2	14	9	295	412	380	86
Sandusky, Ohio	871	1		3	18	31	244	216	881	58
San Gabriel, Calif.	789	3	4	1	37	16	281	300	400	101
San Luis Obispo, Calif.	825	3		2	10	14	180	236	131	80
San Rafael, Calif.	1,968	2	1	9	30	31	605	1,073	976	238
Santa Cruz, Calif.	1,561	2		10	50	83	589	619	918	268
Santa Fe, N. Mex.	1,349	3	2	4	23	29	542	555	458	193
Santa Maria, Calif.	1,119	1		9	23	71	492	441	512	82
Sarasota, Fla.	1,649	3		16	55	102	754	588	1,203	131
Saugus, Mass.	669				22	2	320	325	199	
Sayreville, N.J.	626		2		11	14	129	306	159	66
Seaside, Calif.	977	2		6	55	41	531	253	328	89
Seima, Ala.	939	4	1	8	25	231	355	250	425	66
Shaker Heights, Ohio	1,283	1	1	3	56	46	284	334	549	559
Shaler Township, Pa.	280		3		5		141	73	166	61
Shawnee, Okla.	623	2		1	5	72	187	158	213	98
Sheboygan, Wis.	875		2	1	7	7	192	309	1,079	59
Shelby Township, Mich.	521	1	1	6	12	28	218	202	217	54
Shelton, Conn.	373				3	17	197	109	155	47
Sherman, Texas	246	1		2	2	9	85	135	151	12
South Euclid, Ohio	157			1	7	1	65	54	194	29
Southgate, Mich.	1,290	1		3	40	49	322	715	637	160
Southington Town, Conn.	591		1	2	14	16	228	288	231	43
South Saint Paul, Minn.	384				4	3	90	218	200	69
South San Francisco, Calif.	1,551	1		4	28	13	576	688	670	241
Spartanburg, S.C.	2,170	8	3	20	61	235	756	874	935	216
Springfield, Oreg.	531			6	15	44	419	277	931	70
Springfield Township, Pa.	431			2	9	16	87	207	354	110
State College, Pa.	450				4	28	165	217	435	36
Stuebenville, Ohio	784			4	21	16	323	340	442	80
Stillwater, Okla.	398				4	6	171	200	326	17
Stratford, Conn.	1,293	1	2	1	18	36	399	595	402	243
Superior, Wis.	745			3	10	50	290	288	818	144
Taunton, Mass.	1,603		7	3	16	31	796	267	447	490
Teaneck Township, N.J.	939			2	54	23	426	336	454	98
Temple, Tex.	797	1	2	8	26	42	285	343	420	92
Texarkana, Tex.	1,034	3	1	10	34	79	327	475	271	106
Texas City, Tex.	771	6		6	24	83	284	302	582	66
Titusville, Fla.	1,039	3			19	63	474	411	494	69
Torrington, Conn.	355		1	1	3	7	151	154	160	39
Troy, Mich.	1,471	1		3	26	17	524	712	1,680	158
Trumbull, Conn.	437				3	21	210	137	364	66

Table 60.—Number of Offenses Known to the Police, 1970, Cities and Towns 25,000 and over in Population—Continued

City	Total Crime Index	Criminal homicide		Forcible rape	Robbery	Aggravated assault	Burglary—breaking or entering	Larceny— <i>theft</i>		Auto theft
		Murder and non-negligent manslaughter	Man-slaughter by negligence					\$50 and over	Under \$50	
<i>Cities 25,000 to 50,000 in population—Continued</i>										
University City, Mo.....	1,627	3		4	111	32	740	327	973	310
Upland, Calif.....	668			5	13	22	200	340	734	88
Upper Arlington, Ohio.....	425			1	2	10	201	193	1,284	18
Urbana, Ill.....	557	1	1	4	31	31	238	197	341	35
Valdosta, Ga.....	670	2	1	5	17	80	176	318	355	72
Vancouver, Wash.....	946			1	16	29	468	351	506	81
Vernon, Conn.....	540	1	1	2	4	38	308	157	253	35
Vestal, N.Y.....	394		1			8	109	232	224	25
Vicksburg, Miss.....	496	3			11	52	215	149	146	56
Victoria, Tex.....	551	2	2	1	4	77	266	161	500	50
Villa Park, Ill.....	219				4	19	114	53	225	20
Vineland, N.J.....	1,097	2	6	6	34	37	370	446	466	202
Visalia, Calif.....	1,073	3	2	3	24	41	530	339	1,320	135
Wakefield, Mass.....	474		3	1	7	18	167	230	136	61
Wallingford, Conn.....	673		5		4	13	317	247	327	92
Walnut Creek, Calif.....	1,157			4	14	14	332	664	572	129
Warminster Township, Pa.....	590		1	1	7	45	197	258	185	72
Warner Robins, Ga.....	351	2			7	7	89	210	175	43
Watertown, Mass.....	840	1			15	7	341	320	180	156
Watertown, N.Y.....	537	1		1	1	8	227	263	428	36
Waukesha, Wis.....	388	1		1	6	2	126	206	506	46
Wausau, Wis.....	305				1	11	112	136	742	43
Wayne Township, N.J.....	1,405	1		1	17	9	322	948	581	310
Webster Groves, Mo.....	431		2	2	18	10	206	172	382	25
Weirton, W. Va.....	389	1		1	8	11	210	89	150	69
Wellesley, Mass.....	451		1		2	4	157	219	144	69
West Bloomfield Township, Mich.....	556			4	4	8	205	229	203	43
Westfield, Mass.....	556	1		2	5	4	165	202	208	97
Westfield, N.J.....	313		1	1	4	16	142	108	334	42
West Memphis, Ark.....	518	2		1	27	41	198	206	480	43
West Milford, Pa.....	315	1	3	2	8	11	95	97	72	110
West New York, N.J.....	513				5	9	298	191	94	310
West Orange, N.J.....	589		1	2	10	4	241	239	188	93
Westport, Conn.....	1,192			1	6	6	329	531	425	110
West Seneca, N.Y.....	786		1		14	11	281	308	455	112
West Springfield, Mass.....	1,284			2	19	41	376	519	230	327
Wethersfield, Conn.....	337		3	1	11	8	123	145	167	49
Wheaton, Ill.....	262			2	2	15	101	112	368	30
Wheeling, W. Va.....	955	2	1	2	39	27	265	454	407	78
Whitehall, Ohio.....	870	3		6	25	9	363	333	582	131
Wilkinsburg, Pa.....	998			3	100	63	341	306	243	253
Williamsport, Pa.....	728	1	1	2	11	20	292	350	692	52
Willingboro Township, N.J.....	430			1	10	25	243	79	77	72
Wilmette, Ill.....	461	1		3	7	11	240	185	961	32
Wilmington, N.C.....	2,510	11		10	152	206	1,156	812	1,088	163
Wilson, N.C.....	564	5	2	4	17	163	217	349	703	109
Winona, Minn.....	490			1	5	6	140	259	418	89
Woburn, Mass.....	519				8	8	186	174	52	149
Woonsocket, R.I.....	735	1		5	5	22	177	217	61	313
Wyandotte, Mich.....	1,031	2	3	1	24	18	332	523	1,016	131
Xenia, Ohio.....	548			1	19	24	170	257	621	67
Yakima, Wash.....	2,995	2	2	10	100	180	1,078	1,315	2,967	219
Ypsilanti, Mich.....	1,343	2		7	83	108	622	337	1,066	184
Yuma, Ariz.....	1,559	4		10	63	133	326	646	929	172
Zanesville, Ohio.....	772				28	4	354	256	378	100

¹ Larceny figures unclassified.

Table 61.—Number of Offenses Known to the Police, 1970, Suburban Counties

County by State	Total Crime Index	Criminal homicide		Forcible rape	Robbery	Aggravated assault	Burglary—breaking or entering	Larceny—thrift		Auto theft
		Murder and non-negligent manslaughter	Man-slaughter by negligence					\$50 and over	Under \$50	
ALABAMA										
Jefferson.....	2,060	13	7	42	78	105	1,008	542	32	182
Limestone.....	77	3		1	4	13	21	33	21	2
Madison.....	108				2	3	69	32	20	2
Mobile.....	668	7		12	7	42	315	256	75	29
Shelby.....	149	5	1	6	1	13	62	44	8	18
ARIZONA										
Maricopa.....	2,778	9	38	48	49	287	1,077	1,028	713	280
Pima.....	2,127	8	9	30	39	96	790	875	760	280
ARKANSAS										
Crittenden.....	137	3			4	19	62	39	20	10
Pulaski.....	1,920	6	11	46	82	197	781	659	413	149
Sebastian.....	216			1		54	92	67	43	2
CALIFORNIA¹										
Alameda.....	4,065	2		33	120	138	2,075	1,385	883	362
Contra Costa.....	5,913	10		47	130	279	3,192	2,255	1,794	
Fresno.....	5,518	9		69	123	274	2,862	2,174	1,660	7
Kern.....	6,893	10		84	180	188	2,986	3,039	4,034	436
Los Angeles.....	71,095	121	10	686	3,165	6,911	30,073	19,206	22,771	10,943
Marin.....	1,977	3	2	24	57	26	706	1,136	1,096	23
Monterey.....	2,486	7		20	70	86	1,353	942	937	8
Napa.....	856			7	22	91	419	306	183	9
Orange.....	4,806	3	1	41	91	270	2,615	1,331	2,392	446
Placer.....	1,227	4			5	14	686	615	445	3
Riverside.....	6,846	16	1	65	165	431	3,711	1,922	2,929	836
Sacramento.....	15,537	13	2	72	344	335	5,500	7,878	5,181	1,395
San Bernardino.....	8,826	25	8	89	190	306	4,706	2,464	2,201	986
San Diego.....	6,721	10		42	121	165	3,069	2,673	2,165	641
San Joaquin.....	4,986	14		34	143	242	2,529	1,994	1,552	
San Mateo.....	4,141	6		36	117	233	1,928	1,225	1,121	596
Santa Barbara.....	3,570	3		36	42	190	1,620	1,663	1,663	16
Santa Clara.....	6,934	2	2	73	123	262	3,019	2,790	1,906	666
Solano.....	705	1		7	23	37	349	293	204	5
Sonoma.....	3,057	8	2	23	37	123	1,839	1,019	1,007	8
Stanislaus.....	3,028	4	1	29	85	126	1,642	909	1,447	233
Ventura.....	4,920	5	3	66	55	112	2,222	2,123	2,709	337
Yolo.....	1,689	4		12	56	27	881	575	718	134
COLORADO										
Adams.....	2,145	4		27	44	215	810	807	753	238
Arapahoe.....	1,057	2		9	10	71	492	394	320	79
Boulder.....	793	3		2	4	32	384	301	287	67
El Paso.....	1,784	1	3	17	49	72	748	745	714	152
Jefferson.....	2,882	10	2	35	98	81	1,861	342	266	455
Pueblo.....	371	1		4	10	75	134	113	120	34
DELAWARE										
New Castle.....	1,329	2	1	4	11	340	416	455	834	101
FLORIDA										
Alachua.....	749	8		13	30	86	383	169	282	61
Broward.....	5,700	38		36	242	425	2,536	1,506	1,303	917
Dade.....	27,705	87	50	81	1,795	1,761	9,211	10,425	8,224	4,345
Escambia.....	5,671	9		21	85	284	2,802	1,962	1,839	508
Hillsborough.....	5,510	13		54	129	434	3,352	1,112	2,968	436
Orange.....	5,271	28		61	118	72	3,381	1,327	1,008	289
Palm Beach.....	3,844	12	4	32	97	570	1,447	1,388	1,555	298

Table 61.—Number of Offenses Known to the Police, 1970, Suburban Counties—Continued

County by State	Total Crime Index	Criminal homicide			Forecible rape	Robbery	Aggravated assault	Burglary—breaking or entering	Larceny— theft		Auto theft
		Murder and non-negligent manslaughter	Man-slaughter by negligence						\$50 and over	Under \$50	
FLORIDA—Con.											
Pinellas.....	2,685	4		15	54	166	1,824	436	1,110	196	
Santa Rosa.....	455	2	1	6	8	39	144	214	66	42	
Seminole.....	1,407	8	7	28	13	178	661	490	331	39	
GEORGIA											
Bibb.....	377	3	3	3	8	11	189	137	49	26	
Chatham.....	1,879	6	7	26	44	137	788	732	531	196	
Clayton.....	1,318	1		9	42	4	503	592	298	167	
Cobb.....	3,147	10	5	29	91	195	1,461	929	432	433	
Fulton.....	1,595	6	6	10	45	12	743	578	342	201	
Muscogee.....	118		2	1		9	52	49	14	7	
Richmond.....	2,410	15	16	37	82	86	1,217	766	747	207	
HAWAII											
Honolulu.....	7,998	10		30	105	81	3,377	3,164	5,108	1,131	
IDAHO											
Ada.....	576			12	6	79	269	173	133	37	
ILLINOIS											
Champaign.....	870			4	4	67	372	412	23	11	
Cook.....	3,185	4	22	27	67	208	1,201	1,274	792	374	
Du Page.....	1,993	3		26	19	138	933	717	465	197	
Henry.....	212			2	1	10	120	71	31	8	
Lake.....	1,420		6	22	26	116	762	376	766	126	
McHenry.....	732	4	2	4	11	24	281	352	198	56	
McLean.....	433			7	8	20	197	189	96	12	
Macon.....	233	2		1	1	1	125	102	56	1	
Madison.....	1,485			17	32	17	689	512	176	218	
Peoria.....	638	3		3	9	17	335	200	179	71	
Rock Island.....	492		1	6	1	91	292	137	128	25	
Sangamon.....	708			12	22	22	450	167	71	30	
Winnebago.....	1,099	3		14	29	39	382	494	310	78	
Woodford.....	101				2		60	26	29	4	
INDIANA											
Allen.....	1,134	1	22	12	27	46	578	400	289	70	
Boone.....	65						62	2	1	1	
Delaware.....	362			3	13	2	170	129	123	35	
Hancock.....	135			1	1		101	28		4	
Lake.....	1,906	1	1	7	61	24	809	716	518	498	
Madison.....	431						265	162	37	4	
Marion.....	4,716	13	1	96	112	191	2,366	1,291	2,166	657	
Marshall.....	274		6			11	189	62	40	12	
Saint Joseph.....	601	4	6		11	29	278	248	487	31	
Shelby.....	490	1	1	5		53	183	168	52	20	
Sullivan.....	283					21	194	105	11	3	
Vanderburgh.....	259		1	1	6	21	188	53	187	10	
Vermillion.....	30					4	15	10	3	1	
Warrick.....	68						60	5		3	
IOWA											
Black Hawk.....	166	1			1		44	113	82	7	
Dubuque.....	190				1	2	115	60	30	12	
Linn.....	399	2		5	5	13	148	208	111	23	
Polk.....	765	3		1	21	47	297	366	80	60	
Pottawattamie.....	362			3	7	1	150	174	62	27	
Scott.....	173			1	1	2	84	78	22	7	
Woodbury.....	129		6		1	2	54	64	32	8	

Table 61.—Number of Offenses Known to the Police, 1970, Suburban Counties—Continued

County by State	Total Crime Index	Criminal homicide		Forcible rape	Robbery	Aggravated assault	Burglary—breaking or entering	Larceny—theft		Auto theft
		Murder and non-negligent manslaughter	Man-slaughter by negligence					\$50 and over	Under \$50	
KANSAS										
Butler.....	376	2		9	2	6	211	128	118	18
Johnson.....	372	1	4	6	7	48	172	116	62	22
Sedgwick.....	944	1	4	9	11	37	482	361	386	78
Shawnee.....	507			3	8	43	234	192	70	27
Wyandotte.....	443	6			6	31	179	134	103	87
KENTUCKY										
Boone ²	300				6	13	164	66	42	51
Boyd.....	40				1	4	19	13	6	3
Campbell.....	242	1	3	4	5	23	114	75	80	20
Daviess.....	271	1	1	7	9	31	67	145	95	11
Fayette.....	1,391	6	4	22	37	62	718	441	661	105
Henderson.....	132						65	67	14	
Jefferson.....	6,934	16	25	69	142	174	2,356	2,960	2,009	1,216
Kenton.....	361	4		5	15	10	171	101	44	55
LOUISIANA										
Boazier.....	367	4	1	6	11	60	124	139	90	23
Caddo.....	550	6		5	18	15	267	212	143	27
Calcasieu.....	1,328	4		11	27	134	547	533	287	72
East Baton Rouge.....	3,967	10	3	45	97	561	1,772	1,068	1,150	474
Jefferson.....	7,821	16	4	80	271	458	3,209	2,507	1,973	1,280
Lafayette.....	874			14	9	296	239	308	173	68
Orachita.....	349	3	13	10	6	40	124	135	134	26
Saint Tammany.....	779	5	1	19	9	109	316	248	350	73
MAINE										
Androscoggin.....	188						144	38	39	6
Cumberland.....	313					7	221	81	42	4
MARYLAND										
Baltimore.....	15,012	11	7	89	432	469	4,629	7,044	8,406	2,348
Harford.....	287			1		9	131	106	124	10
Howard.....	1,184	2	1	11	16	88	495	406	564	106
Montgomery.....	11,080	13	4	28	294	182	3,448	5,505	6,222	1,940
Prince Georges.....	16,715	39	46	115	916	373	5,469	5,872	6,131	3,431
MICHIGAN										
Clinton.....	186			1		2	86	56	46	11
Eaton.....	805	1	12	5	10	24	405	314	353	46
Genesee.....	2,085	2	5	23	72	103	657	1,026	978	202
Ingham.....	1,774		2	8	26	41	834	702	719	173
Jackson.....	829	1		7	15		602	116	402	88
Kalamazoo.....	610	1		6	12	12	303	287	341	39
Kent.....	922			9	12	11	394	429	613	75
Lapeer.....	176	2		3	2		118	40	119	11
Macomb.....	1,353		6	12	26	57	542	629	388	98
Monroe.....	1,020	3	1	8	19	40	432	454	734	64
Oakland.....	3,292	9		30	61	65	1,619	1,102	1,129	326
Ottawa.....	618			1	2	18	309	269	652	19
Saginaw.....	798	4		2	15	14	477	253	505	23
Washtenaw.....	1,909	2	2	10	47	58	1,076	387	946	329
MINNESOTA										
Anoka.....	381			5	3	4	177	168	73	24
Clay.....	93		1	1		3	42	40	38	7
Dakota.....	182			4	2	3	67	74	45	12
Hennepin.....	365	1		7	4	1	122	186	95	44
Olmsted.....	253			4		2	145	73	63	29
Ramsay.....	233			1	1	6	66	139	115	21
Saint Louis.....	771	1	1	4	4	16	462	245	162	39
Washington.....	593	1		1	4	3	301	245	116	38

Table 61.—Number of Offenses Known to the Police, 1970, Suburban Counties—Continued

County by State	Total Crime Index	Criminal homicide		Forcible rape	Robbery	Aggravated assault	Burglary—breaking or entering	Larceny— theft		Auto theft
		Murder and non-negligent manslaughter	Man-slaughter by negligence					\$50 and over	Under \$50	
MISSISSIPPI										
Rankin.....	169	6	1	8	11	56	53	15	46	30
MISSOURI										
Buchanan.....	540	1	1	9	15	73	132	168	129	142
Cass.....	229	1		4	2	11	116	88	15	7
Clay.....	192			4	4	5	99	72	23	5
Greene.....	291	1	2	1	7	2	117	134	84	29
Jackson.....	494	1	4	9	4	39	261	148	110	32
Jefferson.....	1,315			11	6	112	773	302	263	111
Saint Charles.....	560	2		6	12	19	267	243	124	32
Saint Louis.....	6,393	7	28	43	97	162	3,074	1,569	2,708	1,071
MONTANA										
Cascade.....	219	1		3		11	116	87	74	31
Yellowstone.....	516			4	1	60	175	228	135	39
NEBRASKA										
Douglas.....	445		3	4	6	5	226	169	132	35
Lancaster.....	172	1	1	1	4	10	66	73	133	17
NEVADA										
Clark.....	4,859	8		27	212	194	1,880	1,797	890	732
NEW JERSEY										
Atlantic.....	659		15	4	26	22	326	193	68	88
Bergen.....	18	1	6	1	2	2	2	8		2
Burlington.....	747	2	20	8	24	25	320	228	78	140
Camden.....	208		13		9	8	114	48	18	24
Cumberland.....	451	8	11	3	16	25	222	117	30	60
Essex.....	16		4		3		2	8	1	3
Hudson.....	32		1		7	1	7	10		7
Mercer.....	235	1	6	2	6	5	115	76	16	30
Morris.....	23			1	1	1	8	11	1	1
Salem.....	341	3	6	4	15	13	174	89	23	43
Union.....	12		3		1		6	4		1
Warren.....	378	1	11	5	10	7	233	100	41	23
NEW MEXICO										
Bernalillo.....	1,712	4		27	29	100	981	346	610	225
NEW YORK										
Broome.....	537			8	13	34	305	126	589	51
Erie.....	785	1	1	1	10	121	242	338	308	72
Livingston.....	277			2	2	10	151	83	282	29
Madison.....	41	1	1	3	3	6	26	7	4	1
Monroe.....	1,832	3		5	13	18	697	943	2,076	133
Nassau.....	21,665	14	3	21	725	229	6,980	8,828	12,643	4,868
Niagara.....	640	3	8	1	10	34	265	280	264	47
Onondaga.....	1,228	2	1	11	18		536	532	1,359	127
Orleans.....	91	1		3	1	23	59	9	50	4
Oswego.....	147			1	1	3	91	42	111	9
Rensselaer.....	10			2			5	3	9	
Rockland.....	87					17	44	25	21	1
Schenectady.....	96				3	8	36	43	51	6
Suffolk.....	29,098	27	4	87	578	286	9,907	14,332	11,045	3,891
Tioga.....	217		3				129	64	120	29
Wayne.....	217	1		5	1	43	96	54	212	17

Table 61.—Number of Offenses Known to the Police, 1970, Suburban Counties—Continued

County by State	Total Crime Index	Criminal homicide		Forcible rape	Robbery	Aggravated assault	Burglary—breaking or entering	Larceny—theft		Auto theft
		Murder and non-negligent manslaughter	Man-slaughter by negligence					\$50 and over	Under \$50	
NORTH CAROLINA										
Cumberland.....	2,386	13	2	14	53	112	875	1,229	1,263	90
Durham.....	566	6		1	2	10	311	202	84	34
Forsyth.....	733	2	1	6	7	42	421	205	233	50
Guilford.....	958	4		5	21	193	423	280	205	23
Mecklenburg.....	2,550	13	12	23	58	126	1,359	861	553	210
New Hanover.....	650				17	44	300	241	129	48
Orange.....	264	2		12	15	63	112	44	33	16
Union.....	273	5		5	7	81	131	40	16	4
Wake.....	843	7	1	3	15	35	482	283	56	48
NORTH DAKOTA										
Cass.....	125	2		1		2	54	51	50	15
OHIO										
Allen.....	1,101		3	3	23	81	444	484	702	66
Belmont.....	222	2		6	6	6	113	77	35	12
Clark.....	767			13	12	12	340	332	365	58
Clermont.....	664	1		2	8	8	376	190	183	79
Delaware.....	300	1	1			1	162	107	70	9
Franklin.....	2,424	1		30	78	83	845	1,054	927	333
Geauga.....	700	1			5	25	285	335	123	49
Greene.....	499			11	6	35	305	116	123	26
Hamilton.....	2,463	2	21	18	39	42	1,039	1,046	1,458	277
Jefferson.....	405	2	2	9	27	111	142	75	31	39
Lake.....	449	3	1	1	7	33	314	39	46	53
Lawrence.....	562	3	5	7	18	88	262	125	162	79
Lorain.....	599	1	16	2	34	17	298	116	76	101
Lucas.....	779	1	2	4	17	107	375	238	173	37
Mahoning.....	582		10	10	29	51	230	212	93	50
Medina.....	581	1		3	6	30	277	196	164	68
Miami.....	583	1	8	4	17	21	307	202	142	31
Montgomery.....	2,112	10	7	9	118	32	1,127	593	1,455	232
Portage.....	818	3		18	21	37	392	280	394	67
Preble.....	269	2			4	10	179	70	42	4
Putnam.....	122	2			1	15	62	34	74	8
Richland.....	802	2		6	8	27	447	277	233	35
Stark.....	1,805	4	3	12	60	40	805	760	1,235	118
Summit.....	2,234	2	2	22	39	177	830	734	665	430
Trumbull.....	531	5			19	58	276	111	187	62
Van Wert.....	112					10	33	65	60	4
Warren.....	666			4	13	149	339	139	104	22
OKLAHOMA										
Canadian.....	154				3	10	75	57	15	9
Cleveland.....	137			1	1	4	81	49	24	1
Comanche.....	265	1	3	6	9	43	107	85	90	14
Le Flore.....	66	3		3	4	26	13	11	2	6
Osage.....	215	3		4	8	8	124	63	10	5
Sequoyah.....	105	2	1	14	4	24	25	19	6	17
Tulsa.....	916	2		4	16	17	532	258	142	87
OREGON										
Clackamas.....	2,119	1	8	18	10	54	1,061	809	473	146
Lane.....	1,678	4	9	9	10	49	873	650	841	83
Marion.....	1,141	3	6	10	13	73	575	422	804	45
Multnomah.....	6,648	2	3	43	142	302	3,011	2,250	3,063	868
Polk.....	188	1		7		11	104	59	41	6
Washington.....	2,102	3		10	16	69	1,110	714	618	180
PENNSYLVANIA										
Allegheny.....	630	3		2	20	4	126	3		472

Table 61.—Number of Offenses Known to the Police, 1970, Suburban Counties—Continued

County by State	Total Crime Index	Criminal homicides		Forecible rape	Robbery	Aggravated assault	Burglary—breaking or entering	Larceny—thrift		Auto theft
		Murder and non-negligent manslaughter	Man-slaughter by negligence					\$50 and over	Under \$50	
SOUTH CAROLINA										
Alken.....	861	11		6	23	128	407	237	276	69
Berkeley.....	198	6	1	6	11	35	85	51	15	4
Charleston.....	5,167	16	25	64	208	264	2,190	1,481	2,128	960
Greenville.....	4,577	31		28	104	234	2,100	1,322	874	784
Lexington.....	702	6	1	8	13	30	293	377	141	26
Pickens.....	725	4	2	2	15	90	247	243	36	124
Richland.....	2,953	16	4	37	80	492	1,442	880	253	207
SOUTH DAKOTA										
Minnehaha.....	216			7	3	1	88	98	43	19
TENNESSEE										
Anderson.....	336	2		9	8	51	160	71	38	36
Hamilton.....	1,618	2		6	20	25	601	300	112	264
Knox.....	813	9		7	5	122	360	51	101	20
Shelby.....	1,131	4	9	25	30	80	612	323	600	87
TEXAS										
Archer.....	33	1			1	1	9	20	4	1
Bexar.....	2,268	8		35	47	119	927	991	900	141
Bowie.....	63	1					40	18	17	4
Cameron.....	227			9	4	67	74	53	71	20
Collin.....	376			4	5	7	198	146	40	16
Denton.....	177	2		2	9	21	80	47	38	7
Ector.....	587	1		2	8	9	233	309	192	25
El Paso.....	314	1	11	4	6	20	154	114	72	15
Fort Bend.....	316	2		17	19	51	131	86	28	11
Grayson.....	546	2		4	4	23	300	203	73	10
Guadalupe.....	182			3	4	32	76	32	19	5
Hidalgo.....	405			3	1	22	355	97	129	17
Jefferson.....	410	2		2	11	28	165	180	60	23
Johnson.....	471	2	2		8	15	223	179	61	44
Labbock.....	521	9		8	4	50	247	106	45	28
McLennan.....	436	2			15	35	211	137	51	35
Nueces.....	412	2		10	16	6	176	124	24	84
Potter.....	258	2		1	12	28	93	123	45	1
Randall.....	81	2			2	2	35	30	11	1
Tarrant.....	779	5		10	25	40	296	346	100	87
Taylor.....	206				14	23	88	94	41	6
Travis.....	1,185	2		14	8	189	646	281	137	45
Webb.....	40	1		3	1	2	15	21		
Wichita.....	192			6	3	60	52	62	24	9
UTAH										
Davis.....	210	3		5	3	12	107	65	35	15
Salt Lake.....	5,419	7	2	21	54	79	1,989	3,559	4,137	710
Utah.....	478			1		36	195	223	104	23
Weber.....	290	1		6	4	16	144	112	87	7
VIRGINIA										
Amherst.....	213	6		5	3	71	66	57	45	5
Campbell.....	446	6		5	7	129	150	131	151	18
Chesterfield.....	1,075	5	25	9	14	36	486	471	604	54
Fairfax.....	9,760	17	22	66	222	373	4,054	3,027	8,537	2,001
Hanover.....	464	1		2	3	1	282	177	95	28
Henrico.....	4,566	6	19	22	67	133	1,840	1,973	2,940	326
Prince George.....	181			4	2	11	81	74	144	9
Ryanoke.....	579	2		3	5	52	271	211	285	35
York.....	196	2		2	4	5	126	49	33	9

Table 61.—Number of Offenses Known to the Police, 1970, Suburban Counties—Continued

County by State	Total Crime Index	Criminal homicide		Forcible rape	Robbery	Aggravated assault	Burglary—breaking or entering	Larceny—theft		Auto theft
		Murder and non-negligent manslaughter	Man-slaughter by negligence					\$50 and over	Under \$50	
WASHINGTON										
Clark.....	1,307			2	20	25	656	525	706	79
King.....	14,157	10		95	194	237	6,863	4,806	3,836	1,922
Pierce.....	4,960	9		42	60	206	2,293	1,835	1,640	515
Snohomish.....	3,370	5		19	23	93	2,192	718	986	320
Spokane.....	1,876			20	25	73	750	670	761	138
WISCONSIN										
Brown.....	638	1	6	2	11	7	266	267	607	64
Calumet.....	137			2		5	62	50	73	18
Dane.....	909	3		8	12	99	313	345	306	129
Douglas.....	306			1	1	9	202	47	69	46
Kenosha.....	1,043		6	4	11	37	474	433	427	84
Milwaukee.....	182		1	1	3	18	3	114	94	43
Outagamie.....	356			4	1	7	172	141	283	31
Ozaukee.....	136		1	3		1	55	62	78	15
Racine.....	815	2	1	2	20	9	382	337	622	63
Washington.....	326				2	2	143	161	96	18
Waukesha.....	632		16	1	2	17	279	306	180	28
OTHER AREAS										
Capital Zone ¹	727	2	2	6	23	12	423	201	996	60
Guam.....	1,136	6	7	8	10	43	513	388	530	168
Puerto Rico.....	68,227	167	339	637	2,006	12,213	22,786	12,850	10,382	7,554

¹ Does not include auto theft offenses reported by California Highway Patrol.

² Includes crime from both sheriff and county police.

³ Fiscal year figures.

2

79
932
515
320
138

64
18
129
46
84
43
31
15
63
18
28

60
108
584



